JOURNAL OF THE SMPTE

A DIRECTORY FOR MEMBERS

Honorary Members 2
Past-Presidents 2
Fellows 2
Honor Roll 3
Officers of the Society 4
Officers of Sections and Student Chapters 6
Headquarters Staff 6
Administrative Committees 7
Engineering Committees 10
SMPTE Representatives to Other Organizations 12
Distribution of Members by Sections 12
Membership Report 13
Financial Reports 13
Constitution and Bylaws 14
Awards 18
Alphabetic List of Individual Members 22
Members Recently Deceased 71
Geographic List of Members 72
Sustaining Members . . . . . Back Covers

This Issue in Two Parts: Part I, April 1957 Journal; Part II, A Directory for members

volume 66 • number 4 **Part II • APRIL 1957**

1916-1957

The Society completes its 41st year in July 1957 . . . 41 years of continuous opportunity for motion-picture, and now television, engineers to exchange ideas and information and stimulate the technical progress that has kept engineering several paces ahead of all other developments in both the motion-picture and television industries.

During these 41 years, and in the years to come, the Society's objectives remain

- Advancement in the theory and practice of engineering in motion pictures, television, and the allied arts and sciences;
- Standardization of equipment and practices employed therein;
- Maintenance of high professional standing among its members;
- Guidance of students and the attainment of high standards of education; and
- Dissemination of scientific knowledge by publication.

Information about membership in the Society, a list of its publications, an index to motion-picture and television standards and a catalog of test films are available from Society headquarters.

Entered as second-class matter January 15, 1930, at the Post Office at Easton, Pa., under the Act of March 3, 1879, and published monthly.
Copyright, 1957, by the Society of Motion Picture and Television Engineers, Inc. Permission to republish Journal text material must be obtained in writing from the Society's Headquarters Office, 55 West 42d St., New York 36. The Society is not responsible for statements of contributors.
Printed by Mack Printing Company, Easton, Pa.

A Directory for Members

The publication in one booklet of the numerous reference features listed on the cover of this Directory and the various lists of members is now done for the first time on an annual basis compared with the biannual practice of recent times. It is hoped this will prove useful to all members, but especially to newer ones who may obtain from it a more effective understanding of the Society. The roster of Past-Presidents is included for the first time in recent years.

Society of
MOTION PICTURE AND TELEVISION ENGINEERS
55 WEST 42ND STREET, NEW YORK 36, N. Y.

Honorary Members

The distinction of Honorary Membership in the Society is awarded to living pioneers whose basic contributions when examined through the perspective of time represent a substantial forward step in the recorded history of the arts and sciences with which the Society is most concerned.

John G. Capstaff
Andre Debrie
Walt Disney
Lee de Forest
Edward W. Kellogg
V. K. Zworykin

Past-Presidents

1916–18 C. Francis Jenkins (founder)
1919–21 H. A. Campe
1922–23 Lawrence C. Porter
1924–25 Loyd A. Jones
1926–28 Willard B. Cook
1929 Lawrence C. Porter
1930–31 John I. Crabtree
1932–34 Alfred N. Goldsmith
1935–36 Homer G. Tasker
1937–38 Sidney K. Wolf
1939–40 E. Allan Williford
1941–42 Emery Huse
1943–44 Herbert Griffin
1945–46 Donald E. Hyndman
1947–48 Loren L. Ryder
1949–50 Earl I. Sponable
1951–52 Peter Mole
1953–54 Herbert Barnett
1955–56 John G. Frayne

Fellows of the Society

A Fellow is one who shall be not less than thirty years of age and who shall by his proficiency and contributions have attained to an outstanding rank among engineers or executives of the motion-picture or television industries. . . . (SMPTE Constitution)

Aalberg, John O.
Aiken, Joseph E.
Albin, F. G.
Alexander, Don M.
Allsop, Raymond C.
Altman, F. E.
Arnold, E. L.
Arnold, John
Arnold, Paul
Ashcraft, Clarence S.
Austrian, R. B.

Badgley, Gerald J.
Barnett, Herbert
Batsel, Max C.
Beard, D. Max
Beaudry, Roger J.
Beers, George L.
Berndt, Eric M.
Best, Gerald M.
Blake, E. E.
Blaney, Arthur C.
Bloomberg, Daniel J.
Bonn, Louis A.
Borberg, Willy
Bowditch, F. T.
Boyle, John W.
Bradbury, H. D.
Bradford, Arthur J.
Bragg, Herbert E.
Burnap, Robert S.
Burnett, J. C.

Cahill, Frank E., Jr.
Caldwell, Philip G.
Cameron, James R.
Carlson, F. E.
Carrington, G. L.
Carver, E. K.
Chamberlin, Merle H.
Chambers, Gordon A.
Chandler, Jasper S.
Chinn, Howard A.
Clark, John R., Jr.
Clark, Walter
Colburn, Geo. W.
Cook, Alan A.
Cook, O. W.
Corbin, Robert M.
Courcier, J. L.
Crabtree, John I.
Crane, G. R.
Curtis, E. P.

Daily, C. R.
D'Arcy, Ellis W.
Davee, Lawrence W.
Davis, Charles C.
Dearing, LeRoy M.
Depue, Oscar B.
De Vry, William C.
Dimmick, Glenn L.
Downes, A. C.
Drew, Russell O.
Duerr, Herman H.
Du Mont, A. B.

Dunning, Carroll H.
Dupy, O. L.
Duryea, Albert A.
Duvall, John W.
Edgerton, Harold E.
Eich, F. L.
Elmer, Carlos H.
Evans, Ralph M.

Farnham, Ralph E.
Farnsworth, P. T.
Farrand, Clair L.
Fink, Donald G.
Fleischer, Max
Fordyce, Charles R.
Fraser, Robert M.
Frayne, John G.
Freedman, Alan E.
Freimann, Frank
Freund, Karl
Friedl, George, Jr.
Friend, H. H.
Fritts, Edwin C.
Furer, Edward

Gage, Fred W.
Garman, Raymond L.
Geib, E. R.
Genock, Edouard P.
Gillette, Frank N.
Golden, N. D.
Goldmark, P. C.
Goldsmith, Alfred N.
Goldsmith, Lloyd T.

Goldsmith, T. T., Jr.
Goodale, E. Dudley
Gordon, George H.
Graham, Gerald G.
Greene, Chauncey L.
Gretener, Edgar
Grignon, L. D.
Gundelfinger, Alan M.
Gurin, Herman M.

Halprin, Sol
Handley, C. W.
Hankins, M. A.
Hansen, E. H.
Hanson, O. B.
Hanson, W. T., Jr.
Harcus, Wilmore C.
Hardy, Arthur C.
Harsh, Harold C.
Hatch, Arthur J., Jr.
Heacock, R. H.
Heppberger, C. E.
Hill, Armin J.
Hilliard, J. K.
Hines, E. G.
Holm, Wilton R.
Hood, Henry
Horstman, Charles F.
Hufford, Robert G.
Hunt, G. Carleton
Huse, Emery
Hyndman, Donald E.
Hynes, Fred

Honor Roll

Elevation to the Honor Roll of the Society is granted to each distinguished pioneer who during his lifetime was awarded Honorary Membership or whose work was recognized subsequently as fully meriting that award.

Louis Aime Augustin Le Prince
William Friese-Greene
Thomas Alva Edison
George Eastman
Frederic Eugene Ives
Jean Acme Le Roy
C. Francis Jenkins
Eugene Augustin Lauste
William Kennedy Laurie Dickson
Edwin Stanton Porter
Herman A. De Vry
Robert W. Paul
Frank H. Richardson
Leon Gaumont
Theodore W. Case
Edward B. Craft
Samuel L. Warner
Louis Lumiere
Thomas Armat
A. S. Howell
Alexander Ernemann

Isaac, Lester B.
Isom, Warren R.
Ives, Charles E.
Iwerks, U. B.

Jensen, Axel G.
Jones, Matthew T.
Jones, Watson
Joy, D. B.

Kalmus, Herbert T.
Keith, Clyde R.
Kelley, William F.
Kingslake, Rudolf
Kisner, Walter I.
Kolb, Frederick J., Jr.
Kozanowski, Henry N.
Kreuzer, Barton
Kunzmann, William C.

La Grande, Frank
Lambert, Kenneth B.
Larsen, Paul J.
Lewin, George
Linderman, Robert G.
Lindsay, William W., Jr.
Livadary, John P.
Lodge, William B.
Loughren, A. V.
Lootens, C. L.
Lovell, Ralph E.
Lozier, W. W.
Lyman, D. F.

Marx, Frank L.
Mason, Kenneth M.
Matthews, Glenn E.
Maurer, J. A.
Mayer, Cornelius G.
McCullough, John B.
McCullough, Russell H.
McMaster, Donald
Mertz, Pierre
Meyer, Herbert
Miller, Arthur J.
Miller, Everett
Miller, James A.
Miller, Wesley C.
Misener, Garland C.
Mole, Peter
Morgan, Kenneth F.
Moyse, Hollis W.
Mueller, William A.

Nemec, Boyce
Neu, Oscar F.
Nickolaus, John M.
Norling, John A.

Offenhauser, W. H., Jr.
Olson, Harry F.

Painter, Richard O.
Pettus, J. L.

Rackett, Gerald F.
Ranger, Richard H.
Ray, Reid H.
Reeves, Hazard E.
Reichard, E. H.
Remerscheid, H. W.
Rettinger, M.
Richardson, E. C.
Rivers, William H.
Robertson, A. C.
Roudabush, Byron
Rubin, Harry
Ryder, Loren L.

Sachtleben, Lawrence T.
Sandvik, Otto
Sawyer, G. E.
Schade, Otto H.
Schlafly, Hubert J.
Schlanger, Ben
Schmidt, Edward
Scoville, R. R.
Seeley, E. S.
Servies, John W.
Shaner, Vaughn C.
Shapiro, A.
Simmons, Norwood L.
Slyfield, C. O.
Smith, J. H.
Solow, S. P.
Spence, John L., Jr.
Sponable, Earl I.
Spray, Joseph H.
Staud, C. J.
Stifle, Ethan M.
Stott, John G.
Streiffert, John G.
Strock, R. O.
Struss, Karl

Talbot, Ralph H.
Tasker, Homer G.
Teare, Ralph A.
Templin, E. W.
Terraneau, Randal
Thompson, Lloyd
Townsend, Charles L.
Townsley, Malcolm G.
Tuttle, Fordyce E.
Tuttle, H. B.

Van Niman, R. T.
Veal, T. G.
Victor, A. F.
Volkmann, J. E.

Waddell, John H.
Wall, John M.
Warn, Richard E.
Wassell, James L.
Weiss, J. Paul
Wetzel, W. W.
White, Deane R.
White, H. E.
Williford, E. Allan
Wintringham, W. T.
Wolf, Sidney K.
Wolfe, W. V.
Wratten, I. D.

Yorke, Emerson

Officers and Governors of the Society, April 1957

BARTON KREUZER
President
1957–58

NORWOOD L. SIMMONS
Executive Vice-President
1957–58

JOHN G. FRAYNE
Past-President
1957–58

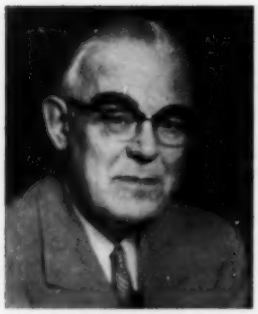

AXEL G. JENSEN
Engineering Vice-President
1956–57

GLENN E. MATTHEWS
Editorial Vice-President
1957–58

JOHN W. SERVIES
Financial Vice-President
1956–57

C. CARLTON HUNT
Convention Vice-President
1957–58

ETHAN M. STIFLE
Sections Vice-President
1956–57

WILTON R. HOLM
Secretary
1957–58

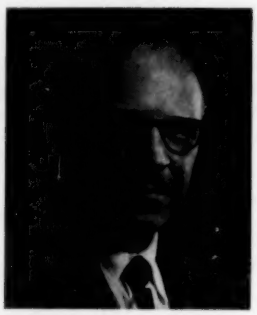

GEO. W. COLBURN
Treasurer
1956–57

FRANK N. GILLETTE
Governor
1956–57

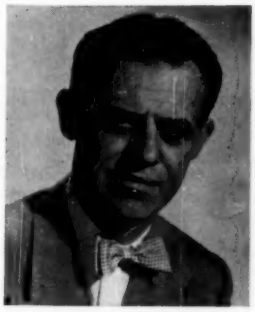

LORIN D. GRIGNON
Governor
1956–57

RALPH E. LOVELL
Governor, 1956–57

GARLAND C. MISENER
Governor, 1956–57

RICHARD O. PAINTER
Governor, 1956–57

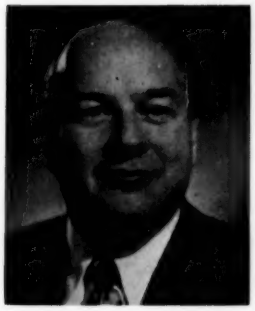

REID H. RAY
Governor, 1956–57

HOWARD A. CHINN
Governor, 1957–58

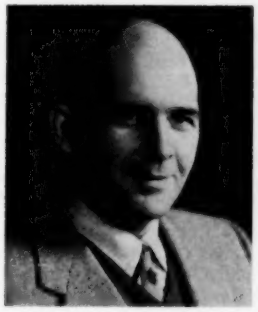

GERALD G. GRAHAM
Governor, 1957–58

UB IWERKS
Governor, 1957–58

W. WALLACE LOZIER
Governor, 1957–58

JOHN W. DU VALL
Governor, 1957

GEORGE H. GORDON
Governor, 1957

EDWIN W. TEMPLIN
Governor, 1957–58

JAMES L. WASSELL
Governor 1957–58

KENNETH M. MASON
Governor, 1957

Officers and Managers of Sections

ATLANTA
Chairman, Charles W. Wood, Eastman Kodak Co., 4729 Miller Dr., Chamblee, Ga.
Secretary-Treasurer, Earl Ruckdeschel, Eastman Kodak Co., 4715 Northside Dr., Atlanta, Ga.
Managers: Charles D. Beeland, Jr., C. F. Daugherty, L. H. Kelley, B. M. Loden, C. Louis Strickland, Frank H. Willard, Jr.

CANADA
Chairman, R. J. Beaudry, Shelly Films, Ltd., Toronto 14, Ont.
Secretary-Treasurer, Ronald E. Ringler, Du Pont Co. of Canada, Ltd., 80 Richmond St. W., Toronto, Ont.
Managers: Ron Laidlaw, Ivor B. M. Lomas, Norman R. Olding, R. W. Payne, Donald Spring, Lou T. Wise

CHICAGO
Chairman, Kenneth M. Mason, Eastman Kodak Co., 130 E. Randolph Dr., Rm. 2608, Chicago 1
Secretary-Treasurer, Howard Brauer, Bell & Howell Co., 7100 McCormick Rd., Chicago 45
Managers: R. A. Colburn, J. W. Ditamore, James A. Kellock, Frank H. Riffle, Ralph J. Sherry, P. E. Smith

DALLAS-FT. WORTH
Chairman, Bruce S. Jamieson, 6521 Danbury Lane, Dallas
Secretary-Treasurer, Roddy K. Keitz, Keitz & Herndon, 4409 Belmont, Dallas
Managers: Jim Webb Cooper, Jerry A. Dickinson, Hervey Gardenhire, Merl C. Hartung, Bruce Howard, Erwin J. Pattist

HOLLYWOOD
Chairman, John W. Du Vall, 1429 Cartwright, North Hollywood
Secretary-Treasurer, Robert G. Hufford, Eastman Kodak Co., 6706 Santa Monica Blvd., Hollywood 38
Managers: Harlan L. Baumbach, Lester H. Bowman, M. H. Chamberlin, G. Carleton Hunt, Louis H. Mesenkop, C. G. Pierce

NEW YORK
Chairman, George H. Gordon, Eastman Kodak Co., 342 Madison Ave., New York 17
Secretary-Treasurer, Burton F. Perry, Westrex Corp., 111 Eighth Ave., New York 11
Managers: Edward P. Ancona, Jr., Albert A. Duryea, Robert M. Fraser, Fenner G. Headley, Robert C. Rheineck, George R. Tingley

ROCHESTER
Chairman, Walter I. Kisner, 123 Browncroft Blvd., Rochester 9, N.Y.
Secretary-Treasurer, A. E. Neumer, 147 Dale Rd., Rochester 10, N.Y.
Managers: J. A. Chandler, John L. Forrest, Sheldon Holland, Harold Jones, R. E. Putman, R. F. Ross

SAN FRANCISCO
Chairman, R. A. Isberg, Ampex Corp., 60 Charter St., Redwood City, Calif.
Secretary-Treasurer, Werner H. Ruhl, 415 Molimo Dr., San Francisco 27
Managers: Walter Ball, Lee Berryhill, W. E. Evans, Harry Jacobs, W. A. Palmer, Ross Snyder

WASHINGTON, D.C.
Chairman, Keith B. Lewis, Eastman Kodak Co., 444 Shoreham Bldg., Washington 5
Secretary-Treasurer, James A. Moses, 1202 Oberlin Dr., Buckness Hgts., Alexandria, Va.
Managers: James A. Baker, Philip M. Cowett, Watson P. Dutton, Nathan D. Golden, Jack C. Greenfield, Howland Pike

Student Chapters

CITY COLLEGE OF NEW YORK
Faculty Adviser, Martin Rich, Institute of Film Techniques, City College of New York, Convent Ave. & 139th St., New York 31
Chairman, Morton Schwartz; *Secretary-Treasurer*, W. W. Hansard, Jr.

NEW YORK UNIVERSITY
Faculty Adviser, Haig Manoogian, New York University, 51 W. Fourth St., 65 South, Washington Square, New York 3
Chairman, Herbert Leventhal; *Secretary-Treasurer*, Noel Auslander

ROCHESTER INSTITUTE OF TECHNOLOGY
Faculty Adviser, Hollis Todd, Rochester Institute of Technology, 102 Spring St., Rochester 8, N.Y.
Chairman, Howard Hall; *Secretary-Treasurer*, Stanley Feigenbaum

UNIVERSITY OF SOUTHERN CALIFORNIA
Faculty Adviser, Herbert E. Farmer, Director of Services, Dept. of Cinema, University of Southern California, University Park, Los Angeles 7
Chairman, Dustin Rawlinson; *Secretary-Treasurer*, Thomas Boutross

Headquarters Staff

Executive Secretary, Charles S. Stodter
Secretary, Arline Goldstein

Administrative
Office Manager, Marie Wistreich
Membership Secretary, Anita Iavarone
Receptionist, Joan Vallen
Order Clerk, Shirley Baker
Stock Clerk – Addressograph Operator, John Ferber

Bookkeeping
Bookkeeper, Marie M. Lucas
Asst. Bookkeeper, Rhea Lerner

Engineering
Staff Engineer, ———
Secretary, Margaret Legakis

Publicity
Director, Rae Hargrave

Test Films
Engineer, Fred Whitney

Editorial
Editor, Victor H. Allen
Advertising Manager, Denis A. Courtney
Editorial Asst., ———
Secretary, Selma Schlesinger

SMPTE Administrative Committees

ADMISSIONS. *To pass upon all applications for membership, applications for transfer, and to review the Student and Associate membership lists periodically for possible transfer to the Associate and Active grades, respectively. The duties of each committee are limited to applications and transfers originating in the geographic area covered.*

C. R. Fordyce, *Chairman, East*, Eastman Kodak Co., Kodak Park, Rochester, N.Y. Howard Chinn Gerald Graham Garland C. Misener
James Wassell, *Chairman, Central*, Bell & Howell, Wilmette, Ill. Geo. W. Colburn Robert Herbst Kenneth Mason
Armin J. Hill, *Chairman, West*, 6660 Santa Monica Blvd., Hollywood 38 Robert Hufford Ub Iwerks Ralph Lovell

BOARD OF EDITORS. *To pass upon the suitability of all material submitted for publication, or for presentation at conventions, and publish the* JOURNAL.

Pierre Mertz, *Chairman*, Bell Telephone Laboratories Inc., 463 West St., New York 14

H. L. Baumbach, D. Max Beard, G. M. Best, G. R. Crane, H. E. Edgerton, C. H. Elmer, C. R. Fordyce, L. T. Goldsmith, L. D. Grignon, A. M. Gundelfinger, C. W. Handley, R. C. Holslag, C. R. Keith, W. I. Kisner, R. E. Lovell, C. D. Miller, J. A. Norling, H. W. Pangborn, B. D. Plakun, A. L. Sorem, R. T. Van Niman, J. H. Waddell, D. R. White, W. T. Wintringham, C. W. Wyckoff, Emerson Yorke

EDUCATION COMMITTEE. *Assist in improving the technical training of engineers and technicians for motion pictures and television and to develop appropriate curricula in educational institutions.*

John G. Frayne, *Chairman*, Westrex Corp., 6601 Romaine St., Hollywood 38
Herbert Barnett, *Vice-Chairman*, General Precision Equipment Corp., 92 Gold St., New York 38

L. D. Grignon, J. W. Kaylor, Edgar Schuller, S. P. Solow, Desmond Wedberg

West Coast Subcommittee on Sound Technician Training

L. D. Grignon *Chairman*, 1427 Warnall Ave., Los Angeles 24, Calif.

Herbert G. Farmer, Bernard Freericks, Lloyd Goldsmith, Ellis King, J. W. Stafford, Fred Wilson

West Coast Subcommittee on Education of Laboratory Technicians

S. P. Solow, *Chairman*, Consolidated Film Industries, 959 Seward St., Hollywood, Calif.

Wm. E. Gephart, Jr., Alan M. Gundelfinger, Robert G. Hufford, Roderick T. Ryan, V. C. Shaner, Norwood L. Simmons, John W. Waner, Robert M. Westfall

Subcommittee on University and Technical School Curricula

Desmond P. Wedberg, *Chairman*, 2016 Walnut Creek Pkwy., W. Covina, Calif.

East Coast Subcommittee for Education of Laboratory Technicians

James W. Kaylor, *Chairman*, Movielab Film Labs, Inc., 619 W. 54 St., New York 19

Frank S. Berman, Jack Bowen, Russ Dupree, T. G. Gaski, George H. Gordon, Kurt E. Kanis, Martin Murphy, Arthur Nalven, Emmet Salzberg, Frederick H. Schaeffer, C. W. Seager, Robert Smith, William C. G. Sweet, R. H. Whitmore

East Coast Subcommittee for Education of Sound Technicians

Edgar Schuller, *Chairman*, 23–22 35 St., Astoria, L.I., N. Y.

Homer Elder, William F. Jordon, Haig A. Manoogian, Burton F. Perry, Ben Sobin, Alfred R. Ulmer, Richard Wolf

EUROPEAN ADVISORY COMMITTEES. *To act as liaison between the general Society and European firms, individuals, and organizations interested in motion-picture and television engineering. To report to the Society on such affairs in Europe, on new technical developments, and to assist the Papers Committee in soliciting papers for publication in the* JOURNAL.

Leslie Knopp, *Chairman* (*British Division*), Assn. of Great Britain and Ireland, 164 Shaviesbury Ave., London W. C. 2, England

G. Craig, W. M. Harcourt, J. Redmond, A. S. Pratt, J. P. H. Walton, Denis Ward

Jean Vivie, *Chairman* (*Continental Division*), Serv. Eng., Controls Tech Du Cinema, 70 Ave. Des Ternes, Paris 17, France

R. Alla, R. Bocquel, L. Busch, M. Certes, J. Cordonnier, L. J. J. Didiee, S. Feldman, J. Fourrage, C. V. Jarrett, G. Mareschal, M. Terrus, M. Yvonnet

FELLOW AWARD. *To consider qualifications of Active members as candidates for elevation to Fellow, and to submit such nominations to the Board of Governors.*

John G. Frayne, *Chairman*, Westrex Corp., 6601 Romaine St., Hollywood 38

R. E. Birr, Willy Borberg, G. W. Colburn, G. L. Dimmick, J. W. DuVall, G. H. Gordon, L. D. Grignon, H. M. Gurin, W. G. Hill, W. R. Holm, G. C. Hunt, R. A. Isberg, B. S. Jamieson, A. G. Jensen, W. I. Kisner, F. J. Kolb, Jr., Barton Kreuzer, K. B. Lewis, K. M. Mason, G. E. Matthews, J. L. Maulbetsch, J. A. Norling, R. O. Painter, J. W. Servies, V. C. Shaner, N. L. Simmons, E. M. Stifle, T. G. Veal, Petro Vlahos, J. Paul Weiss, C. W. Wood

FINANCIAL ADVISORY COMMITTEE. *To recommend to the President and the Board of Governors plans and policies relative to the Society's long range financial needs.*

John W. Servies, *Chairman*, National Theatre Supply Co., 92 Gold St., New York 38

G. C. Hunt D. E. Hyndman L. E. Jones Reid H. Ray

HISTORICAL AND MUSEUM. *To collect facts and assemble data relating to the historical development of the motion-picture and television industries, to encourage pioneers to place their work on record in the form of papers for publication in the* JOURNAL, *and to place in suitable depositories equipment pertaining to the industry.*

John B. McCullough, *Chairman*, Conservation Dept., Motion Picture Assn. of America, Inc., 28 W. 44 St., New York 36

HONORARY MEMBERSHIP. *To search diligently for candidates who through their basic inventions or outstanding accomplishments have contributed to the advancement of the motion-picture and television industries and are thus worthy of becoming Honorary Members of the Society.*

Deane R. White, *Chairman*, E. I. du Pont de Nemours & Co., Photo Products Dept., Parlin, N. J.

Charles R. Fordyce T. T. Goldsmith Clyde R. Keith William F. Kelley J. A. Maurer

JOURNAL AWARD. *To recommend to the Board of Governors the author or authors of the most outstanding paper originally published in the* JOURNAL *during the preceding calendar year to receive the Society's Journal Award.*

S. P. Solow, *Chairman*, Consolidated Film Industries, 959 Seward St., Hollywood 38

Fred G. Albin Skipwith W. Athey Armin J. Hill J. Paul Weiss

HERBERT T. KALMUS GOLD MEDAL AWARD. *To recommend to the Board of Governors annually a candidate who has made outstanding contributions in the development of color films, processes, techniques or equipment useful in making color motion-pictures for theater or television use.*

Herman H. Duerr, *Chairman*, Ansco, 59 West End Ave., Binghamton, N. Y.
C. R. Daily Frank N. Gillette William F. Kelley C. J. Staud J. Paul Weiss

MEMBERSHIP. *To solicit new members and to arouse general interest in the activities of the Society and its publications.*

Edward Warnecke, *National Chairman*, Eastman Kodak Co., 342 Madison Ave., New York 17

C. F. Daugherty, *Chairman, Atlanta Section*, WSB-TV, Atlanta, Ga.
Ben Akerman Edward Burris L. H. Kelley B. M. Loden

James Diebold, *Chairman, Chicago Section*, 1345 Argyle St., Chicago
James W. Bostwick Robert A. Colburn John Hyland Orlando Knudsen Harry W. Lange Thomas P. Marker
Freeman H. Brown John W. Ditamore

Donald W. Dixon, *Chairman, Canadian Section*, Canadian Kodak Sales Ltd., Mt. Dennis, Toronto 9

Bruce Howard, *Chairman, Dallas–Ft. Worth Section*, 4828 Nolan St., Ft. Worth, Tex.
Jack A. Hopper Merl C. Hartung George E. Krutilek Robert G. Redd

Harry Lehman, *Chairman, Hollywood Section*, 3130 Oakshire Dr., Hollywood 28

Howard Bell Allen C. Curtis Harvey Gausman Ted Grenier John Olssen John Silva
Edward E. Benham Ted Fogelman Fred Godfrey Waldo Hunter

Fenner G. Headley, *Chairman, New York Section*, E. I. du Pont de Nemours & Co., 248 W. 18 St., New York

Norman Berger Robert Burns Joe Elliot William A. Koch Charles Lobaldo Lawrence Ruddell
Vernon Blanchard Joe T. Dougherty Richard Hyde

Jasper Chandler, *Chairman, Rochester Section*, Eastman Kodak Co., Bldg. 59, Kodak Park, Rochester, N. Y.

Fred Altman John Forest Sheldon Holland Robert Lovick John Rodgers Robert Shoberg
Charles Evans John Hayes Harold Jones Richard Putman

Harry Jacobs, *Chairman, San Francisco Section*, 333 Buena Vista Ave., Mill Valley, Calif.
J. L. Berryhill Phil M. Davis John Newell Peter Onnigian

Howland Pike, *Chairman, Washington Section*, R.F.D. 2, Silver Spring, Md.

Joseph E. Aiken Russell N. Jenkins William D. Koster James A. Moses William J. Nagel John J. Poland
Fred W. Gerretson Robert K. Johnson Edward D. Llerena

J. W. Du Vall, *Chairman, Foreign Section*, 4829 Cartwright Ave., N. Hollywood
J. Y. Abe Roberto DeLeonardis M. R. Maguire Harry More F. C. Rich H. V. Zeppelin

NOMINATIONS. *To recommend nominations to the Board of Governors for annual election of officers and governors.*

John G. Frayne, *Chairman*, Westrex Corp., 6601 Romaine St., Hollywood 38

Herbert Barnett Howard A. Chinn Gerald G. Graham William A. Mueller Malcolm G. Townsley James L. Wassell
H. D. Bradbury C. R. Daily

PAPERS. *To solicit papers and provide the program for semiannual conventions, and make available to local sections for their meetings papers presented at national conventions.*

Ben D. Plakun, *Chairman*, General Precision Laboratory, 63 Bedford Rd., Pleasantville, N. Y.

Regional Chairmen:
J. E. Aiken, *Chairman, Washington area,* 116 N. Galveston St., Arlington 3, Va.
Ben Akerman, *Chairman, Atlanta area,* 2624 Cheshire Bridge, Rd., N.E., Atlanta 5, Ga.
Herbert E. Farmer, *Chairman, Hollywood area,* 7826 Dumbarton Ave., Los Angeles 45
C. L. Graham, *Chairman, Rochester area,* 500 Thomas Ave., Rochester 12, N. Y.
R. A. Isberg, *Chairman, San Francisco area,* 2001 Barbara Dr., Palo Alto, Calif.
Everett Miller, *Chairman, New York area,* 94 Rossmore Ave., Bronxville 8, N.Y.
Ira L. Miller, Jr., *Chairman, Dallas–Ft. Worth area,* Miller's Visual Aids, 519 Pennsylvani Ave., Ft. Worth, Tex.
C. E. Heppberger, *Chairman, Chicago area,* 231 N. Mill St., Naperville, Ill.
Rodger J. Ross, *Chairman, Canadian area,* 784 Duchess Dr., Applewood Acres, Port Credit, Ont., Canada
Deane R. White, *Chairman, New Jersey–Philadelphia area,* E. I. du Pont de Nemours & Co., Parlin, N.J.

PROGRESS. *To prepare an annual report on progress in the motion-picture and television industries.*

Lloyd Thompson, *Chairman,* The Calvin Company, 1105 Truman Rd., Kansas City 6, Mo.

J. E. Aiken	K. M. Carey	Bruce H. Denney	Hubert Gibas	Ralph E. Lovell	Fred Rich
Frank G. Back	Piero Cavazzuti	Vernon T. Dickens	Robert A. Haines	Pedro G. Mavanta	W. C. Rubinstein
A. M. Beresford	Sol Cornburg	L. J. J. Didiee	M. A. Hankins	Herbert Meyer	E. H. Schreiber
G. M. Best	Gordon Craig	Richard F. Dubbe	John D. Hayes	J. L. Pettus	E. C. Sisson
F. L. Bicker	George Cuthbert	Carlos H. Elmer	Thomas W. Hope	Cameron G. Pierce	Joseph S. Tushinsky
Herbert E. Bragg	Charles R. Daily	Thomas J. Farkas	Walter I. Kisner	Sri V. Prem	J. M. Unger
Rudy Bretz	Charles C. Davis	Raymond L. Garman	H. N. Kozanowski	Edward H. Reichard	Sy Wexler

PROGRESS MEDAL AWARD. *To recommend to the Board of Governors a candidate who by his inventions, research, or development has contributed in a significant manner to the advancement of motion-picture technology, and is deemed worthy of receiving the Progress Medal Award of the Society.*

Herbert Barnett, *Chairman,* General Precision Equipment Corp., 92 Gold St., New York 38

F. E. Carlson S. E. Howse Frank L. Marx Malcolm G. Townsley

PROJECTIONIST INFORMATION COMMITTEE. *To increase available information to projectionists on current motion-picture projection techniques and to keep them posted on new developments in the industry.*

R. H. Heacock, *Chairman,* Radio Corp. of America, Front & Cooper Sts., Camden, N.J.

M. H. Chamberlin, *Vice-Chairman*

Gio Gagliardi, *Vice-Chairman*

John W. Bantau	Lawrence W. Davee	Charles F. Horstman	John J. Kohler	Richard Orear	Frank H. Riffle
Willy Borberg	John Forde	William F. Kelley	Hugh McLachlan	Lucien E. Pope	James C. Skinner
Robert P. Burns					

PUBLICATIONS ADVISORY COMMITTEE. *To review trends within the motion-picture and television industry with a view to recommending long range publication policy to the President and the Board of Governors.*

Glenn E. Matthews, *Chairman,* Bldg. 59, Research Lab., Eastman Kodak Co., Kodak Park, Rochester 4, N.Y.

F. T. Bowditch	Gerald G. Graham	Pierre Mertz	Richard O. Painter	Bernard D. Plakun	Norwood L. Simmons
C. R. Fordyce					

PUBLIC RELATIONS ADVISORY COMMITTEE. *To review the public relations activities of the Society and recommend long range plans to the President.*

Norwood L. Simmons, *Chairman,* Eastman Kodak Co., 6706 Santa Monica Blvd., Hollywood

William A. Mueller Reid H. Ray John W. Servies Petro Vlahos

REVISIONS COMMITTEE ON CONSTITUTION, BYLAWS AND ADMINISTRATIVE PRACTICES. *To review and recommend to the Board of Governors revisions to the Constitution, Bylaws and Administrative Practices of the Society.*

Wilton R. Holm, *Chairman,* E. I. du Pont de Nemours & Co., Parlin, N.J.

Herbert Barnett	Reid H. Ray	John W. Servies	Ethan M. Stifle	John G. Stott	Edwin W. Templin
George H. Gordon					

DAVID SARNOFF AWARD. *To recommend to the Board of Governors a candidate who has done outstanding work in some technical phase of the broad field of television or in any similar phase of theater television, whether in research, development, design, manufacture or operation.*

William B. Lodge, *Chairman,* CBS Television, 485 Madison Ave., New York

Max C. Batsel Arthur V. Loughren Boyce Nemec S. P. Solow

SUSTAINING MEMBERSHIP. *To solicit new sustaining members and thereby obtain adequate financial support required by the Society to carry on its technical and engineering activities.*

Reid H. Ray, *Chairman,* Reid H. Ray Film Industries, Inc., 2269 Ford Parkway, St. Paul 1, Minn.

J. A. Tanney

SAMUEL L. WARNER AWARD. *To recommend to the Board of Governors a candidate who has done the most outstanding work in the field of sound motion-picture engineering, in the development of new and improved methods or apparatus designed for sound motion pictures, including any steps in the process, and who, whether or not a Member of the Society of Motion Picture and Television Engineers, is deemed eligible to receive the Samuel L. Warner Memorial Award of the Society.*

G. E. Sawyer, *Chairman,* Samuel Goldwyn Studios, Hollywood

Lloyd T. Goldsmith George Lewin Kenneth M. Mason Alfred R. Ulmer

SMPTE Engineering Committees

The Engineering Vice-President, A. G. Jensen, has appointed the chairmen and committee members listed below to serve for his two-year term of office, January 1, 1956, through December 31, 1957.

Inquiries regarding committee projects or membership should be directed to Henry Kogel, Staff Engineer, at Society Headquarters.

COLOR. *To make recommendations and prepare specifications for the operation, maintenance, and servicing of color motion-picture processes, accessory equipment, studio lighting, selection of studio set colors, color cameras, color motion-picture films, and general color photography.*

J. P. Weiss, *Chairman*, E. I. du Pont de Nemours & Co., Inc., Parlin, N. J.

H. E. Bragg	H. H. Duerr	R. M. Evans	A. M. Gundelfinger	W. R. Holm	W. E. Pohl
H. P. Brueggemann	A. A. Duryea	L. T. Goldsmith	R. E. Harrington	A. J. Miller	L. E. Varden
R. O. Drew					

FILM DIMENSIONS. *To make recommendations and prepare specifications on those film dimensions which affect performance and interchangeability, and to investigate new methods of cutting and perforating motion-picture film in addition to the study of its physical properties.*

W. G. Hill, *Chairman*, Ansco, Binghamton, N.Y.

J. E. Aiken	M. G. Brown	A. M. Gundelfinger	G. C. Misener	A. C. Robertson	W. E. Vary
W. C. Brandsma	E. K. Carver	A. J. Miller	W. E. Pohl	M. G. Townsley	W. J. Wade

FILM-PROJECTION PRACTICE. *To make recommendations and prepare specifications for the operation, maintenance, and servicing of motion-picture projection equipment, projection rooms, film-storage facilities, stage arrangement, screen dimensions and placement, and maintenance of loudspeakers to improve the quality of reproduced sound and the quality of the projected picture in the theater.*

Willy Borberg, *Chairman*, General Precision Lab., Inc., 63 Bedford Road, Pleasantville, N.Y.

C. S. Ashcraft	P. M. Cowett	C. F. Horstman	J. J. Kohler	E. E. Moyer	Harry Rubin
H. E. Behrens	L. W. Davee	W. H. Ingram	O. E. Maxwell	P. D. Ries	Ben Schlanger
Walter Beyer	C. L. Greene	L. E. Jones	Hugh McLachlan	F. H. Riffle	J. W. Servies
F. E. Cahill	R. H. Heacock				

HIGH-SPEED PHOTOGRAPHY. *To make recommendations and prepare specifications for the construction, installation, operation, and servicing of equipment for photographing and projecting pictures taken at high repetition rate or with extremely short exposure times.*

R. O. Painter, *Chairman*, General Motors, Proving Ground Section, Milford, Mich.

E. C. Barkofsky	H. E. Edgerton	W. G. Hyzer	J. H. Niemeyer	R. D. Shoberg	R. L. Wolford
H. C. Barr	C. H. Elmer	C. D. Miller	D. H. Peterson	Morton Sultanoff	C. W. Wyckoff
D. M. Beard	H. T. Harding	Kenneth Morgan	H. R. Roglin	J. H. Waddell	A. M. Zarem
M. E. Brown					

LABORATORY PRACTICE. *To make recommendations and prepare specifications for the operation, maintenance, and servicing of motion-picture printers, processing machines, inspection projectors, splicing machines, film-cleaning and treating equipment, rewinding equipment, any type of film-handling accessories, methods, and processes which offer increased efficiency and improvements in the photographic quality of the final print.*

V. C. Shaner, *Chairman*, Eastman Kodak Company, 6706 Santa Monica Blvd., Hollywood 38

V. D. Armstrong	G. A. Chambers	R. P. Ireland	E. M. Londre	F. J. Scobey	J. L. Wassell
H. L. Baumbach	G. W. Colburn	P. A. Kaufman	W. H. Offenhauser	J. H. Spray	J. A. Widmer
F. S. Berman	I. M. Ewig	W. F. Kelley	W. E. Pohl	J. G. Stott	Paul Zeff
H. P. Brueggemann	John Fritzen	C. F. LoBalbo	E. H. Reichard	Lloyd Thompson	Elmer Zost
O. E. Cantor	T. J. Gaski				

MOTION-PICTURE STUDIO LIGHTING. *To make recommendations and prepare specifications for the operation, maintenance and servicing of all types of motion-picture studio and outdoor lighting equipment, tungsten and carbon arc light sources, lighting effect devices, lighting filters and auxiliary equipment associated with motion-picture lighting, to increase the general knowledge of the art.*

Petro Vlahos, *Chairman*, Motion Picture Research Council, 6660 Santa Monica Blvd., Hollywood 38

C. W. Barton	Karl Freund	M. A. Hankins	Wallace Kelley	Alfred Makulec	D. W. Prideaux
R. B. Dull					

OPTICS. *To make recommendations and prepare specifications on all subjects connected with lenses and their properties.*

J. L. Maulbetsch, *Chairman*, Kollmorgen Optical Corp., 347 King St., Northampton, Mass.

F. G. Back	I. C. Gardner	Grover Laube	W. E. Pohl	L. T. Sachtleben	M. G. Townsley
J. R. Benford	Rudolf Kingslake	G. A. Mitchell	L. P. Raitiere	O. H. Schade	W. E. Vary
C. R. Daily					

SCREEN BRIGHTNESS. *To make recommendations and prepare specifications for the brightness of the motion-picture screen image, related factors such as ambient light and screen characteristics, methods of measurement in this field, and means for controlling and improving screen brightness.*

F. J. Kolb, *Chairman*, Eastman Kodak Co., Kodak Park, Rochester, N.Y.

R. E. Birr	R. B. Dull	A. J. Hill	Hugh McLachlan	Leonard Satz	C. R. Underhill
M. H. Chamberlin	E. R. Geib	L. B. Isaac	D. J. Parker	Ben Schlanger	G. H. Walter
B. S. Conviser	L. D. Grignon	W. F. Kelley	O. W. Richards	Allen Stimson	J. J. Zaro
P. M. Cowett	A. J. Hatch	Gerhard Lessman			

16MM AND 8MM MOTION PICTURES. *To make recommendations and prepare specifications for 16mm and 8mm cameras, 16mm sound recorders and sound-recording practices, 16mm and 8mm printers and other film laboratory equipment and practices, 16mm and 8mm projectors, splicing machines, screen dimensions and placement, loudspeaker output and placement, preview or theater arrangement, test films, and the like, which will improve the quality of 16mm and 8mm motion pictures.*

R. E. Birr, *Chairman*, General Electric Co., Lamp Div., Nela Park, Cleveland 12, Ohio

F. E. Brooker	R. E. French	R. C. Holslag	D. F. Lyman	L. T. Sachtleben	W. E. Vary
T. B. Brown	Morris Goldberg	F. J. Kelly	J. A. Maurer	Lloyd Thompson	R. A. White
E. W. D'Arcy	T. B. Gromak	W. W. Lozier	W. H. Offenhauser	M. G. Townsley	W. R. Wilson
J. L. Forrest	R. G. Herbst		A. C. Robertson	R. T. Van Niman	H. G. Wright

SOUND. *To make recommendations and prepare specifications for the operation, maintenance, and servicing of motion-picture film, sound recorders, re-recorders and reproducing equipment, methods of recording sound, sound-film processing, and the like, to obtain means of standardizing procedures that will result in the production of better uniform quality sound in the theater.*

L. D. Grignon, *Chairman*, Twentieth Century-Fox Film Corp., Box 900, Beverly Hills, Calif.

E. W. D'Arcy, *Vice-Chairman*, D'Arcy & Associates, Box 1103, Ogden Dunes, Gary, Ind.

F. G. Albin	F. A. Comerci	B. H. Denney	L. T. Goldsmith	J. A. Maurer	G. E. Sawyer
R. J. Beaudry	J. P. Corcoran	G. L. Dimmick	J. C. Greenfield	C. S. Perkins	R. T. Van Niman
H. H. Brauer	G. R. Crane	R. J. Engler	J. K. Hilliard	J. L. Pettus	J. P. Weiss
T. B. Brown	I. B. Current	E. W. Franck	R. G. Hufford	Otto Sandvik	W. W. Wetzel
F. E. Cahill	Herbert DeGroot	W. E. Gephart	A. C. Inman		

STANDARDS. *To survey constantly all engineering phases of motion-picture production, distribution, and exhibition, to make recommendations and prepare specifications that may become proposals for American Standards. This committee should follow carefully the work of all other committees on engineering and may request any committee to investigate and prepare a report on the phase of motion-picture engineering to which it is assigned.*

G. L. Dimmick, *Chairman*, RCA Victor Division, Camden, N.J.

Chairmen of Engineering Committees

R. E. Birr	H. M. Gurin	F. J. Kolb	J. A. Norling	V. C. Shaner	Petro Vlahos
Willy Borberg	W. G. Hill	J. L. Maulbetsch	R. O. Painter	T. G. Veal	J. P. Weiss
L. D. Grignon					

Members at Large

H. J. Hood	A. G. Jensen	W. F. Kelley	D. R. White

STEREOSCOPIC MOTION PICTURES. *To make recommendations and prepare specifications on all phases of three-dimensional motion pictures and to compile a stereoscopic motion-picture nomenclature and bibliography.*

J. A. Norling, *Chairman*, Loucks and Norling Studios, Inc., 245 West 55 St., New York 19

J. F. Dreyer	L. B. Isaac	F. J. Kolb	Joseph Mahler	Wil Marcus	W. H. Ryan
A. J. Hill	Clarence Kennedy	W. W. Lozier			

TELEVISION. *To make recommendations and prepare specifications on all phases of film equipment used in television broadcasting. Further, to mak recommendations and prepare specifications on all phases of the production, processing and use of film made for testing of and transmission over a television system.*

T. G. Veal, *Chairman*, Eastman Kodak Co., Research Laboratories, Kodak Park, Rochester 4, N. Y.

F. G. Albin	J. L. Forrest	S. E. Howse	Pierre Mertz	R. E. Putman	G. R. Tingley
K. B. Benson	E. C. Fritts	R. P. Ireland	H. C. Milholland	J. H. Roe	C. L. Townsend
F. J. Bingley	R. L. Garman	H. N. Kozanowski	R. M. Morris	R. J. Ross	J. R. Whittaker
A. A. Chesnes	D. C. Gilkeson	H. R. Lipman	J. S. Powers	N. L. Simmons	W. T. Wintringham
R. O. Drew	F. N. Gillette	R. E. Lovell			

TELEVISION STUDIO LIGHTING. *To make recommendations and prepare specifications on all phases in lighting employed in television studios.*

H. M. Gurin, *Chairman*, National Broadcasting Co., 30 Rockefeller Plaza, New York 20, N.Y.

H. R. Bell	G. H. Gill	R. M. Morris	Gus Peterson	Charles Shevlin	R. G. Williams
F. E. Carlson	H. A. Kliegl	R. S. O'Brien	W. F. Rockar	Adrian Terlouw	W. R. Wilson
Otis Freeman	W. R. McCown				

SMPTE Representatives to Other Organizations

AMERICAN STANDARDS ASSOCIATION

Board of Directors, A. G. Jensen Standards Council, H. J. Hood Photographic Standards Board, A. G. Jensen

SECTIONAL COMMITTEES

Motion Pictures, PH22: D. R. White, *Chairman*, Photo Products Dept., E. I. du Pont de Nemours & Co., Parlin, N. J.

Henry Kogel, *Secretary* H. J. Hood A. G. Jensen

Acoustics S1, L. D. Grignon

Sound Recording, Z57, E. W. D'Arcy, L. D. Grignon *Optics, Z58*, J. L. Maulbetsch *Photographic Processing, PH4*, C. F. LoBalbo

INTER-SOCIETY COLOR COUNCIL

F. T. Bowditch R. M. Evans W. E. Pohl M. H. Sweet J. P. Weiss W. T. Wintringham
H. E. Bragg A. M. Gundelfinger W. H. Ryan

INTERNATIONAL COMMISSION ON ILLUMINATION (C.I.E.)

U. S. National Committee: H. M. Gurin F. J. Kolb Petro Vlahos J. P. Weiss W. T. Wintringham

INTERNATIONAL STANDARDS ORGANIZATION TECHNICAL COMMITTEE (36) ON CINEMATOGRAPHY

The U.S. National Committee is the personnel of ASA Sectional Committee, PH22

Technical Secretary, Henry Kogel

JOINT COMMITTEE ON INTER-SOCIETY COORDINATION (JCIC): A. G. Jensen

This committee was formed some years ago to coordinate the technical activities of mutual interest between the Institute of Radio Engineers, National Association of Radio and Television Broadcasters, Radio Electronic Television Manufacturers' Association and the Society of Motion Picture & Television Engineers.

Distribution of Individual Members by Sections

Atlanta	
North Carolina	20
South Carolina	10
Tennessee	24
Mississippi	2
Alabama	5
Georgia	30
Florida	77
Total:	168

Canada	
Western	18
Eastern	152
Central	10
Total:	180

Chicago	
North Dakota	1
South Dakota	2
Nebraska	11
Kansas	16
Minnesota	43
Iowa	23
Missouri	45
Wisconsin	30
Illinois	299
Michigan	76
Indiana	50
Ohio	111
Kentucky	7
Total:	714

Dallas-Ft. Worth	
Oklahoma	11
Arkansas	4
Louisiana	12
Texas	88
Total:	115

Hollywood	
New Mexico	25
Arizona	17
So. California	1399
Total:	1441

New York	
Massachusetts	94
Rhode Island	7
Connecticut	61
Pennsylvania	92
New Jersey	299
S.E. New York	862
Total:	1415

Rochester	
Maine	6
New Hampshire	6
N.W. New York	459
Total:	471

San Francisco	
Montana	2
Idaho	3
Wyoming	3
Colorado	34
Utah	9
Nevada (exc. SW)	5
Washington	26
Oregon	13
N. California	264
Total:	359

Washington, D.C.	
Delaware	8
Maryland	73
West Virginia	5
Virginia	53
D.C.	67
Total:	206

Treasurer's Report—
January 1–December 31, 1956

CASH			
Cash on deposit–January 1, 1956		$54,654	
Deposits	$309,447		
Disbursements	255,622	53,825	
Cash on deposit–December 31, 1956			$108,479
Petty cash fund			200
Total cash on deposit and on hand			$108,679
INVESTMENTS			
Savings account–January 1, 1956	$ 6,430		
Add: Interest credited @ 3½%	227		
Savings account–December 31, 1956		$ 6,657	
U.S. Government Bonds (at cost)		50,000	
Total Investments			$ 56,657
Total Cash and Investments—December 31, 1956			$165,336

Respectfully submitted, Geo. W. Colburn, Treasurer

Statement of Income and Expenses—January 1–December 31, 1956

INCOME			
Membership dues received			$126,512
Test film operations			
Test film sales		$86,814	
Less: Cost of test films sold		51,533	35,281
Conventions			
Total income–registrations, banquets, etc.		44,485	
Less: Expenses		31,938	12,547
Interest and other income			2,576
Total Income			$176,916
EXPENSES			
Publications			
Cost of publishing Journal, reprints, etc.		$84,501	
Less: Non-member subscriptions, sales to advertisers, etc.		60,790	$ 23,711
Membership records and promotion			11,826
Engineering services			14,894
Administrative			78,958
Sections and Chapters			3,675
Affiliations			1,685
Non-Engineering Committees			1,038
Provision for 5-Year Index			500
Total Expenses			136,287
Excess of Income Over Expenses			$ 40,629

Balance Sheet—December 31, 1956

ASSETS			
Cash in bank			$108,479
Petty cash fund			200
Savings account			6,657
U. S. Government Bonds (at cost)			50,000
Accounts receivable			20,005
Test film inventory			9,289
Test film equipment (nominal value)			1
Office furniture and equipment (nominal value)			1
Prepaid expenses			750
Deferred charges, Elements of Color book			3,982
Total Assets			$199,364
LIABILITIES AND RETAINED INCOME			
Accounts payable			12,507
Customers' advance payments			726
Membership dues in advance			24,477
Accrued payroll taxes			748
Total Liabilities			$ 38,458
Income retained for working capital and contingencies			
Reserve for replacement of test film equipment		$15,070	
Reserve for 1960 5-Year Index		500	
Unappropriated–January 1, 1956	$106,789		
Add: Excess income over expenses-1956	40,629		
	$147,418		
Deduct: Cost of 1955 5-yr Index	2,084		
Unappropriated–December 31, 1956		145,334	
Total Retained Income			160,904
Total Liabilities and Retained Income			$199,364

Accountants' Report

January 24, 1957

To the Members and Board of Governors of the
Society of Motion Picture and Television Engineers:

In our opinion, the accompanying financial statements present fairly the financial position of the Society of Motion Picture and Television Engineers at December 31, 1956, and the results of its operations for the year then ended, in conformity with generally accepted accounting principles applied on a basis consistent with that of the preceding year. Our examination of such statements was made in accordance with generally accepted auditing standards and accordingly included such tests of the accounting records and other auditing procedures as we considered necessary in the circumstances.

Smith & Flanagan
Certified Public Accountants

141 E. 44 St., New York 17

Membership Report—Year Ended December 31, 1956

	Hon.	Fel.	Act.	Assoc.	Stud.	Total Ind.	Sust.	Total
Membership, Jan. 1, 1956	7	243	1863	2809	336	5258	101	5359
New Members			304	512	183	999	9	1008
Reinstatements			7	11		18		18
	7	243	2174	3332	519	6275	110	6385
Resignations		−5	−44	−83	−8	−140		−140
Deceased		−4	−12	−13		−29		−29
Delinquents Removed 12/31/56		−2	−154	−282	−99	−537		−537
Transfers: Student and Associate				+7	−7			
Associate and Active			+6	−6				
Active and Fellow		+15	−15					
Student and Active			+3		−3			
Associate and Fellow		+1		−1				
Membership, Dec. 31, 1956	7	248	1958	2954	412	5569	110	5679

Nonmember Subscriptions: January 1, 1956 — 1267; December 31, 1956 — 1573 (net increase 306).

Constitution of the Society of Motion Picture and Television Engineers

ARTICLE I

Name

The name of this association shall be SOCIETY OF MOTION PICTURE AND TELEVISION ENGINEERS.

ARTICLE II

Objects

Its objects shall be: Advancement in the theory and practice of engineering in motion pictures, television, and the allied arts and sciences; the standardization of equipment and practices employed therein; the maintenance of a high professional standing among its members; guidance of students and the attainment of high standards of education; and the dissemination of scientific knowledge by publication.

ARTICLE III

Meetings

There shall be an annual meeting and such other regular and special meetings as provided in the Bylaws.

ARTICLE IV

Eligibility for Membership

Any person of good character is eligible to become a member in any grade for which he is qualified in accordance with the Bylaws.

ARTICLE V

Officers

The officers of the Society shall be a President, an Executive Vice-President, a Past-President, an Engineering Vice-President, an Editorial Vice-President, a Financial Vice-President, a Convention Vice-President, a Sections Vice-President, a Secretary, and a Treasurer.

The term of office of all elected officers shall be for a period of two years.

The President shall not be eligible to succeed himself in office.

At the conclusion of his term of office the President automatically becomes Past-President.

Under conditions as set forth in the Bylaws, the office of Executive Vice-President may be vacated before the expiration of his term.

A vacancy in any office shall be filled for the unexpired portion of the term in accordance with the Bylaws.

ARTICLE VI

Sections

Sections may be established in accordance with the Bylaws.

ARTICLE VII

Board of Governors

The Board of Governors shall consist of the President, the Past-President, the six Vice-Presidents, the Secretary, the Treasurer, the Section Chairmen, and twelve elected Governors. An equal number of these elected Governors shall reside within the areas included in the Eastern time zone; the Central time zone; and the Pacific and Mountain time zones. The term of office of all elected Governors shall be for a period of two years.

ARTICLE VIII

Amendments

This Constitution may be amended as follows: Amendments may originate as recommendations within the Board of Governors, or as a proposal to the Board of Governors, by any ten members of voting grade; when approved by the Board of Governors as set forth in the Bylaws, the proposed amendment shall then be submitted for discussion at the annual meeting or at a regular or special meeting called as provided in the Bylaws. The proposed amendment, together with the discussion thereon, shall then be promptly submitted by mail to all members qualified to vote, as set forth in the Bylaws. Voting shall be by letter ballot mailed with the proposed amendment and discussion to the voting membership. In order to be counted, returned ballots must be received within sixty (60) days of the mailing-out date. An affirmative vote of two thirds of the valid ballots returned, subject to the above time limitations, shall be required to carry the amendment, provided one fifteenth of the duly qualified members shall have voted within the time limit specified herein.

BYLAWS OF THE SOCIETY OF MOTION PICTURE AND TELEVISION ENGINEERS

BYLAW I

Membership

Sec. 1. Membership of the Society shall consist of the following grades: Honorary members, Sustaining members, Fellows, Active members, Associate members and Student members.

An *Honorary member* is one who has performed eminent service in the advancement of engineering in motion pictures, television, or allied arts. An Honorary member shall be entitled to vote and to hold any office in the Society.

A *Sustaining member* is an individual, company, or corporation subscribing substantially to the financial support of the Society.

A *Fellow* is one who shall be not less than thirty years of age and who shall by his proficiency and contributions have attained to an outstanding rank among engineers or executives of the motion picture or television industries. A Fellow shall be entitled to vote and to hold any office in the Society.

An *Active member* is one who shall be not less than twenty-five years of age and shall be or shall have been either one or an equivalent combination of the following:

(a) An engineer or scientist in motion picture, television or allied arts. As such he shall have performed and taken responsibility for important engineering or scientific work in these arts and shall have been in the active practice of his profession for at least three years, or

(b) A teacher of motion picture, television or allied subjects for at least six years in a school of recognized standing in which he shall have been conducting a major course in at least one of such fields, or

(c) A person who by invention or by contribution to the advancement of engineering or science in motion picture, television or allied arts, or to the technical literature thereof, has attained a standing equivalent to that required for Active membership in (a), or

(d) An executive who for at least three years has had under his direction important engineering or responsible work in the motion picture, television or allied industries and who is qualified for direct supervision of the technical or scientific features of such activities. An Active member shall be entitled to vote and to hold any office in the Society.

An *Associate member* is one who shall be not less than eighteen years of age, and shall be a person who is interested in the study of motion picture or television technical problems or connected with the application of them. An Associate member is not privileged to vote, to hold office or to act as chairman of any committee, although he may serve upon any committee to which he may be appointed; and, when so appointed, shall be entitled to the full voting privileges on action taken by the committee.

A *Student member* is any person registered as a student, graduate or undergraduate, in a college, university, or other educational institution of like scholastic standing, who evidences interest in motion picture or television technology. Membership in this grade shall not extend more than one year beyond the termination of the student status described above. A student member shall have the same privileges as an Associate member of the Society.

Sec. 2. All applications for membership or transfer should be made on blank forms provided for the purpose, and shall give a complete record of the applicant's education and experience. Honorary and Fellow grades may not be applied for.

Sec. 3. (a) Honorary membership may be granted upon recommendation of the Honorary Membership Committee when confirmed first by a three-fourths majority vote of those present at a meeting of the Board of Governors, and then by a four-

fifths majority vote of all voting members present at any regular meeting or at a special meeting called as stated in the by-laws. An Honorary member shall be exempt from the payment of all dues.

(b) Upon recommendation of the Fellow Award Committee, when confirmed by a three-fourths majority vote by those present at a meeting of the Board of Governors, an Active member may be made a Fellow.

(c) An Applicant for Active membership shall give as references at least one member of the grade applied for or of a higher grade. Applicants shall be elected to membership by a three-fourths majority vote of the entire membership of the appropriate Admissions Committee. An applicant may appeal to the Board of Governors if not satisfied with the action of the Admissions Committee, in which case approval of at least three-fourths of those present at a meeting of the Board of Governors shall be required for election to membership or to change the action taken by the Admissions Committee.

(d) An applicant for Associate membership shall give as reference one member of the Society, or two persons not members of the Society who are associated with the motion picture, television, or allied industry. Applicants shall be elected to membership by approval of the Chairman of the appropriate Admissions Committee.

(e) An applicant for Student membership shall be sponsored by a member of the Society, or by a member of the staff of the department of the institution he is attending, this faculty member not necessarily being a member of the Society. Applicants shall be elected to membership by approval of the Chairman of the appropriate Admissions Committee.

Sec. 4. Any member may be suspended or expelled for cause by a majority vote of the entire Board of Governors, provided he shall be given notice and a copy in writing of the charges preferred against him, and shall be afforded opportunity to be heard ten days prior to such action.

BYLAW II

Officers

Sec. 1. An officer or governor shall be an Honorary member, Fellow, or an Active member.

BYLAW III

Board of Governors

Sec. 1. The Board of Governors shall transact the business of the Society in accordance with the Constitution and By-laws.

Sec. 2. The Board of Governors may act on special resolutions between meetings, by letter ballot authorized by the President. An affirmative vote from a majority of the total membership of the Board of Governors shall be required for approval of such resolutions.

Sec. 3. A quorum of two-fifths of the members of the Board of Governors shall be present to vote on resolutions presented at any meeting. Unless otherwise specified, a majority vote of the Governors present shall constitute approval of a resolution.

Sec. 4. A member of the Board of Governors may not authorize an alternate to act or vote in his stead.

Sec. 5. Vacancies in the offices or on the Board of Governors shall be filled by the Board of Governors until the annual elections of the Society.

Sec. 6. The Board of Governors, when filling vacancies in the offices or on the Board of Governors, shall endeavor to appoint persons who in the aggregate are representative of the various branches or organizations of the industries interested in the activities of the Society to the end that there shall be no substantial predominance upon the Board, as the result of its own action, of representatives of any one or more branches or organizations of such industries.

Sec. 7. The time and place of all except special meetings of the Board of Governors shall be determined by the Board of Governors.

Sec. 8. Special Meetings of the Board of Governors shall be called by the President with the proviso that no meeting shall be called without at least seven days prior notice to all members of the Board by letter or telegram. Such a notice shall state the purpose of the meeting.

BYLAW IV

Administrative Practices

Sec. 1. Special rules relating to the administration of the Society and known as Administrative Practices shall be established by the Board of Governors and shall be added to or revised as necessary to the efficient pursuit of the Society's objectives.

BYLAW V

Committees

Sec. 1. All committees, except as otherwise specified, shall be formed and appointed in accordance with the Administrative Practices as determined by the Board of Governors.

Sec. 2. All committees, except as otherwise specified, shall be appointed to act for the term served by the officer charged with appointing the committees or until he terminates the appointment.

Sec. 3. Chairmen of the committees shall not be eligible to serve in such capacity for more than two consecutive terms.

Sec. 4. Standing Committees of the Society to be appointed by the President and confirmed by the Board of Governors are as follows:

Honorary Membership Committee
Journal Award Committee
Nominating Committee
Progress Medal Award Committee
Public Relations Committee
Samuel L. Warner Memorial Award Committee

Sec. 5. There shall be an Admissions Committee for each Section of the Society composed of a chairman and three members of which at least two shall be members of the Board of Governors.

Sec. 6. There shall be a Fellow Award Committee composed of all the officers and section chairmen of the Society under the chairmanship of the Past-President. In case the chairmanship is vacated it shall be temporarily filled by appointment by the President.

Sec. 7. There shall be an Executive Committee, composed of the President, Executive Vice-President, Financial Vice-President, and one other officer appointed by the President, to review regularly the operations of the Society, plan the forthcoming budget, and carry out assignments of the Board of Governors.

BYLAW VI

Meetings of the Society

Sec. 1. The location and time of each meeting or convention of the Society shall be determined by the Board of Governors.

Sec. 2. The grades of membership entitled to vote are defined in Bylaw I.

Sec. 3. A quorum of the Society shall consist in number of $\frac{1}{15}$ of the total of those qualified to vote as listed in the Society's records at the close of the last fiscal year before the meeting.

Sec. 4. The annual meeting shall be held during the fall convention.

Sec. 5. Special meetings may be called by the President and upon the request of any three members of the Board of Governors not including the President.

Sec. 6. All members of the Society in any grade shall have the privilege of discussing technical material presented before the Society or its Sections.

BYLAW VII

Duties of Officers

Sec. 1. The President shall preside at all business meetings of the Society and shall perform the duties pertaining to that office. As such he shall be the chief executive of the Society, to whom all other officers shall report.

Sec. 2. In the absence of the President, the officer next in order as listed in Article V of the Constitution shall preside at meetings and perform the duties of the President.

Sec. 3. The eight officers shall perform the duties separately enumerated below and those defined by the President:

(a) The Executive Vice-President shall represent the President, and shall be responsible for the supervision of the general affairs of the Society as directed by the President.

The President and the Executive Vice-President shall not both reside in the geographical area of the same Society Section, but one of these officers shall reside in the vicinity of the executive offices. Should the President or Executive Vice-President remove his residence to the same geographical area of the United States as the other, the office of Executive Vice-President shall immediately become vacant and a new Executive Vice-President shall be elected by the Board of Governors for the unexpired portion of the term.

(b) The Engineering Vice-President shall appoint all technical committees. He shall be responsible for the general initiation, supervision, and co-ordination of the work of these committees.

(c) The Editorial Vice-President shall be responsible for the publication of the Society's *Journal* and all other Society publications.

(d) The Financial Vice-President shall be responsible for the financial operations of the Society, and shall conduct them in accordance with budgets prepared by him and approved by the Board of Governors.

(e) The Convention Vice-President shall be responsible for the national conventions of the Society. He shall arrange for at least one annual convention to be held in the fall of the year.

(f) The Sections Vice-President shall coordinate and be responsible for administration of the affairs of Sections and Student Chapters and shall help these groups by interpreting Society policy and assisting in the planning of meetings. He shall also aid in the formation of new Sections and Student Chapters.

Sec. 4. The Secretary shall keep a record of all meetings; and shall have the responsibility for the care and custody of records, and the seal of the Society.

Sec. 5. The Treasurer shall have charge of the funds of the Society and disburse them as and when authorized by the Financial Vice-President. He shall be bonded in an amount to be determined by the Board of Governors, and his bond shall be filed with the Secretary.

BYLAW VIII

Society Elections

Sec. 1. All officers and governors shall be elected to their respective offices by a majority of ballots cast by voting members in the following manner:

Nominations shall first be presented by a Nominating Committee appointed by the President, consisting of nine members, including a Chairman. The committee shall be made up of two Past-Presidents, three members of the Board of Governors not up for election, and four other voting members, not currently officers or governors of the Society. Nominations shall be made by three-quarters affirmative vote of the total Nominating Committee.

Not less than three months prior to the Annual Fall Meeting, the Board of Governors shall review the recommendations of the Nominating Committee, which shall have nominated suitable candidates for each vacancy.

Such nominations shall be final unless any nominee is rejected by a three-quarters vote of the Board of Governors present and voting. The Secretary shall then notify these candidates of their nomination. From the list of acceptances, not more than three names for each vacancy shall be selected by the Board of Governors and placed on a letter ballot. A blank space shall be provided on this letter ballot under each office, in which space the name of any voting member other than those suggested by the Board of Governors may be voted for. The balloting shall then take place. The ballot shall be enclosed with a blank envelope and a business reply envelope bearing the Secretary's address and a space for the member's name and address. One set of these shall be mailed to each voting member of the Society, not less than forty days in advance of the Annual Fall Meeting.

The voter shall then indicate on the ballot one choice for each vacancy, seal the ballot in the blank envelope, place this in the envelope addressed to the Secretary, sign his name and address on the latter, and mail it in accordance with the instructions printed on the ballot. No marks of any kind except those above prescribed shall be placed upon the ballots or envelopes. Voting shall close seven days before the opening session of the annual fall convention.

The sealed envelope shall be delivered by the Secretary to a Committee of Tellers appointed by the President at the annual fall convention. This committee shall then examine the return envelopes, open and count the ballots, and announce the results of the election.

The newly-elected officers and governors of the Society shall take office on January 1, following their election.

BYLAW IX

Dues and Indebtedness

Sec. 1. The annual dues shall be eighteen dollars ($18) for Fellows and Active members, twelve dollars ($12) for Associate members, payable on or before January 1 of each year, and five dollars ($5) for Student members, payable on or before October 1, of each year. Current or first year's dues for new members in any calendar year shall be at the full annual rate for those notified of election to membership on or before June 30; one half the annual rate for those notified of election to membership in the Society on or after July 1.

Sec. 2. (a) Transfer of membership to a higher grade may be made at any time subject to the requirements for initial membership in the higher grade. If the transfer is made on or before June 30, the annual dues of the higher grade are required. If the transfer is made on or after July 1, and the member's dues for the full year have been paid, one half of the annual dues of the higher grade is payable less one half the annual dues of the lower grade.

(b) No credit shall be given for annual dues in a membership transfer from a higher to a lower grade, and such transfers shall take place on January 1, of each year.

Sec. 3. Annual dues shall be paid in advance.

Sec. 4. Failure to pay dues may be considered just cause for suspension.

BYLAW X

Publications

Sec. 1. The Society shall publish a technical magazine to consist of twelve monthly issues. The editorial policy of the *Journal* shall be based upon the provisions of the Constitution and a copy of each issue shall be supplied to each member in good standing mailed to his last address of record. Copies may be made available for sale at a price approved by the Board of Governors.

BYLAW XI

Local Sections

Sec. 1. Sections of the Society may be authorized in any locality where the voting membership exceeds twenty. The geographic boundaries of each Section shall be determined by the Board of Governors. Upon written petition for the authorization of a Section of the Society, signed by twenty or more voting members, the Board of Governors may grant such authorization.

Section Membership

Sec. 2. All members of the Society of Motion Picture and Television Engineers in good standing residing within the geographic boundaries of any local Section shall be considered members of that Section.

Sec. 3. Should the enrolled voting membership of a Section fall below twenty, or should the technical quality of the presented papers fall below an acceptable level, or the average attendance at meetings not warrant the expense of maintaining that Section, the Board of Governors may cancel its authorization.

Section Officers

Sec. 4. The officers of each Section shall be a Chairman and a Secretary-Treasurer. When the technical quality of the presented papers and the average attendance of meetings reach a satisfactory level, the Board of Governors may authorize that the Section Chairman become ex officio a member of the Board of Governors. Each Section officer shall hold office for one year, or until his successor is chosen.

Section Board of Managers

Sec. 5. The Board of Managers shall consist of the Section Chairman, the Section Past-Chairman, the Section Secretary-Treasurer, and six voting members. Each manager of a Section shall hold office for two years. Vacancies shall be filled by appointment by the Board of Managers until the annual election of the Section.

Section Elections

Sec. 6. The officers and managers of a Section shall be voting members of the Society. All officers and managers shall be elected to their respective offices by a majority of ballots cast by the voting members residing in the geographical area of the Section. Not less than three months prior to the annual fall convention of the Society, nominations shall be presented to the Board of Managers of the Section by a Nominating Committee appointed by the Chairman of the Section, consisting of seven members, including a chairman. The committee shall be composed of the present Chairman, the Past-Chairman, two other members of the Board of Managers not up for election, and three other voting members of the Section not currently officers or managers of the Section. Nominations shall be made by a three-quarters affirmative vote of the total Nominating Committee. Such nominations shall be final, unless any nominee is rejected by a three-quarters vote of the Board of Managers, and in the event of such rejection the Board of Managers will make its own nomination.

The Chairman of the Section shall then notify the candidates of their nomination. From the list of acceptances, not more than three names for each vacancy shall be selected by the Board of Managers and

placed on a letter ballot. A blank space shall be provided on this letter ballot under each office, in which space the name of any voting member other than those suggested by the Board of Managers may be voted for. The balloting shall then take place. The ballot shall be enclosed with a blank envelope and a business reply envelope bearing the local Secretary-Treasurer's address and a space for the member's name and address. One of these shall be mailed to each voting member of the Society residing in the geographical area covered by the Section, not less than forty days in advance of the annual fall convention.

The voter shall then indicate on the ballot one choice for each office, seal the ballot in the blank envelope, place this in the envelope addressed to the Secretary-Treasurer, sign his name and address on the latter, and mail it in accordance with the instructions printed on the ballot. No marks of any kind except those above prescribed shall be placed upon the ballots or envelopes. Voting shall close seven days before the opening session of the annual fall convention. The sealed envelopes shall be delivered by the Secretary-Treasurer to his Board of Managers at a duly called meeting. The Board of Managers shall then examine the returned envelopes, open and count the ballots, and announce the results of the election.

The newly-elected officers and managers shall take office on January 1, following their election.

Section Business

Sec. 7. The business of a Section shall be conducted by the Board of Managers.

Section Expenses

Sec. 8. (a) At the beginning of each fiscal year, the Secretary-Treasurer of each Section shall submit to the Board of Governors of the Society a budget of expenses for the year.

(b) The Treasurer of the Society shall deposit with each Section Secretary-Treasurer a sum of money for current expenses, the amount to be fixed by the Board of Governors.

(c) The Secretary-Treasurer of each Section shall send to the Treasurer of the Society, quarterly or on demand, an itemized account of all expenditures incurred during the preceding period.

(d) Expenses other than those enumerated in the budget, as approved by the Board of Governors of the Society, shall not be payable from the general funds of the Society without express permission from the Board of Governors.

(e) The Section Board of Managers shall defray all expenses of the Section not provided for by the Board of Governors, from funds raised locally.

(f) The Secretary of the Society shall, unless otherwise arranged, supply to each Section all stationery and printing necessary for the conduct of its business.

Section Meetings

Sec. 9. The regular meetings of a Section shall be held in such places and at such hours as the Board of Managers may designate. The Secretary-Treasurer of each Section shall forward to the Sections Vice-President of the Society, not later than five days after a meeting of a Section, a statement of the attendance and of the business transacted.

Constitution and Bylaws

Sec. 10. Sections shall abide by the Constitution and Bylaws of the Society and conform to the regulations of the Board of Governors. The conduct of Sections shall always be in conformity with the general policy of the Society as fixed by the Board of Governors.

BYLAW XII

Student Chapters

Sec. 1. Student Chapters of the Society may be authorized in any college, university, or technical institute of collegiate standing. Upon written petition for the authorization of a Student Chapter, signed by twelve or more Society members, or applicants for Society membership, and the Faculty Adviser, the Board of Governors may grant such authorization.

Chapter Membership

Sec. 2. All members of the Society in good standing who are attending the designated educational institution shall be eligible for membership in the Student Chapter, and when so enrolled they shall be entitled to all privileges that such Student Chapter may, under the Constitution and Bylaws, provide.

Sec. 3. Should the membership of the Student Chapter fall below ten, or the average attendance of meetings not warrant the expense of maintaining the organization, the Board of Governors may cancel its authorization.

Chapter Officers

Sec. 4. The officers of each Student Chapter shall be a Chairman and a Secretary-Treasurer. Each Chapter officer shall hold office for one year, or until his successor is chosen. Where possible, officers shall be chosen in May to take office at the beginning of the following school year. The procedure for holding elections shall be prescribed in Administrative Practices.

Faculty Adviser

Sec. 5. A member of the faculty of the same educational institution shall be designated by the Board of Governors as Faculty Adviser. It shall be his duty to advise the officers on the conduct of the Chapter and to approve all reports to the Sections Vice-President and the Treasurer of the Society.

Chapter Expenses

Sec. 6. The Treasurer of the Society shall deposit with each Chapter Secretary-Treasurer a sum of money, the amount to be fixed by the Board of Governors. The Secretary-Treasurer of the Chapter shall send to the Treasurer of the Society at the end of each school year or on demand an itemized account of all expenditures incurred.

Chapter Meetings

Sec. 7. The Chapter shall hold at least four meetings per year. The Secretary-Treasurer shall forward to the Sections Vice-President of the Society at the end of each school year a report of the meetings for that year giving the subject, speaker, and approximate attendance for each meeting.

BYLAW XIII

Amendments

Sec. 1. Proposed amendments to these Bylaws may be initiated by the Board of Governors or by a recommendation to the Board of Governors signed by ten voting members. Proposed amendments may be approved at any regular meeting of the Society at which a quorum is present, by the affirmative vote of two-thirds of the members present and eligible to vote thereon. Such proposed amendments shall have been published in the *Journal* of the Society, in the issue next preceding the date of the stated business meeting of the Society at which the amendment or amendments are to be acted upon.

Sec. 2. In the event that no quorum of the voting members is present at the time of the meeting referred to in Sec. 1, the amendment or amendments shall be referred for action to the Board of Governors. The proposed amendment or amendments then become a part of the Bylaws upon receiving the affirmative vote of three-quarters of the entire membership of the Board of Governors.

BYLAW XIV

Standards and Recommendations

Sec. 1. American Standards sponsored by the Society and the Society's Recommendations are proposed and adopted in the public interest and are designed to eliminate misunderstanding between the manufacturer and the purchaser and to assist the purchaser in selecting and obtaining the proper product for its particular need. Existence of such a Standard or Recommendation does not in any respect preclude any member or nonmember from manufacturing or selling products not conforming to the Standard or Recommendation.

BYLAW XV

Disposition of Assets and Dissolution

Sec. 1. Upon the dissolution of the Society and after payment of all indebtedness of the Society, the funds, investments and other assets of the Society shall be given and transferred to some other nonprofit organization having objects similar to those of the Society. The selection of such other organization shall be made by the Board of Governors either at a regular meeting of said Board of Governors or at a special meeting of said Board called for the purpose of selecting such an organization.

Awards

Continuing the practice resumed a year ago, a description of the awards, the recipients since the establishing of the award and the reason for each award are published below. The awards are described in the order in which they were instituted by the Society.

Journal Award

The Journal Award Committee shall consist of five Fellows or Active members of the Society, appointed by the President and confirmed by the Board of Governors. The Chairman of the Committee shall be designated by the President.

At the fall convention of the Society a Journal Award Certificate shall be presented to the author or to each of the authors of the most outstanding paper originally published in the *Journal* of the Society during the preceding calendar year.

Other papers published in the *Journal* of the Society may be cited for Honorable Mention at the option of the Committee, but in any case should not exceed five in number.

The Journal Award shall be made on the basis of the following qualifications:

(1) The paper must deal with some technical phase of motion-picture and television engineering.

(2) No paper given in connection with the receipt of any other Award of the Society shall be eligible.

(3) In judging of the merits of the paper, three qualities shall be considered, with the weights here indicated: (a) technical merit and importance of material, 45%; (b) originality and breadth of interest, 35%; and (c) excellence of presentation of the material, 20%.

The report of the Committee shall be presented to the Board of Governors at their July meeting for ratification.

These regulations, a list of the names of those who have previously received the Journal Award, the year of each Award, and the titles of the papers shall be published annually in the *Journal* of the Society. In addition, the list of papers selected for Honorable Mention shall be published in the *Journal* of the Society during the year current with the Award.

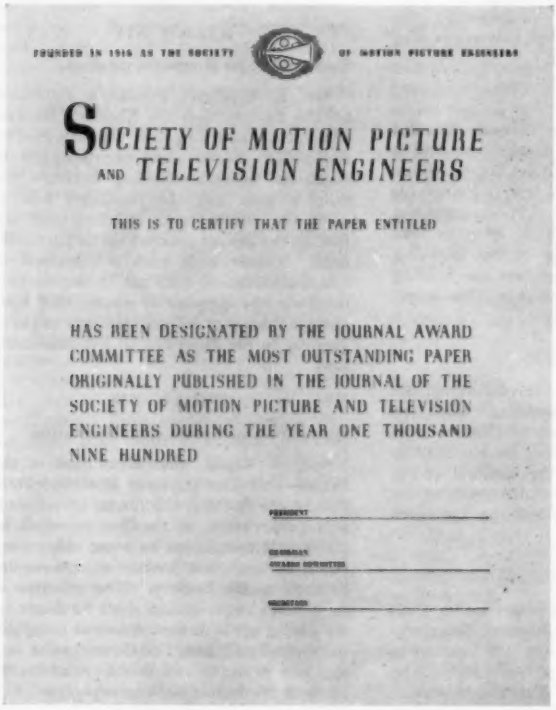
FOUNDED IN 1916 AS THE SOCIETY OF MOTION PICTURE ENGINEERS

SOCIETY OF MOTION PICTURE AND TELEVISION ENGINEERS

THIS IS TO CERTIFY THAT THE PAPER ENTITLED

HAS BEEN DESIGNATED BY THE JOURNAL AWARD COMMITTEE AS THE MOST OUTSTANDING PAPER ORIGINALLY PUBLISHED IN THE JOURNAL OF THE SOCIETY OF MOTION PICTURE AND TELEVISION ENGINEERS DURING THE YEAR ONE THOUSAND NINE HUNDRED

PRESIDENT

CHAIRMAN AWARD COMMITTEE

SECRETARY

The recipients are listed below by year, with the date of *Journal* publication given after the title.

1934, P. A. Snell, "An introduction to the experimental study of visual fatigue," May 1933.

1935, L. A. Jones and J. H. Webb, "Reciprocity law failure in photographic exposure," Sept. 1934.

1936, E. W. Kellogg, "A comparison of variable-density and variable-width systems," Sept. 1935.

1937, D. B. Judd, "Color blindness and anomalies of vision," June 1936.

1938, K. S. Gibson, "The analysis and specification of color," Apr. 1937.

1939, H. T. Kalmus, "Technicolor adventures in cinemaland," Dec. 1938.

1940, R. R. McNath, "The surface of the nearest star," Mar. 1939.

1941, J. G. Frayne and Vincent Pagliarulo, "The effects of ultraviolet light on variable-density recording and printing," June 1940.

1942, W. J. Albersheim and Donald MacKenzie, "Analysis of soundfilm drives," Nov. 1941.

1943, R. R. Scoville and W. L. Bell, "Design and use of noise-reduction bias systems," Feb. 1942 (Award made Apr. 1944).

1944, J. I. Crabtree, G. T. Eaton and M. E. Muehler, "Removal of hypo and silver salts from photographic materials as affected by the composition of the processing solutions," July 1943.

1945, C. J. Kunz, H. E. Goldberg and C. E. Ives, "Improvement in illumination efficiency of motion picture printers," May 1944.

1946, R. H. Talbot, "The projection life of film," Aug. 1945.

1947, Albert Rose, "A unified approach to the performance of photographic film, television pickup tubes, and the human eye," Oct. 1946.

1948, J. S. Chandler, D. F. Lyman and L. R. Martin, "Proposals for 16-mm and 8-mm sprocket standards," June 1947.

1949, F. G. Albin, "Sensitometric aspect of television monitor-tube photography," Dec. 1948.

1950, Frederick J. Kolb, Jr., "Air cooling of motion picture film for higher screen illumination," Dec. 1949.

1951, A. B. Jennings, W. A. Stanton and J. P. Weiss, "Synthetic color-forming binders for photographic emulsions," Nov. 1950.

1952, D. L. MacAdam, "Quality of color reproduction," May 1951.

1953, R. J. Spottiswoode, N. L. Spottiswoode and Charles Smith, "Basic principles of the three-dimensional film," Oct. 1952.

1954, Armin J. Hill, "A mathematical and experimental foundation for stereoscopic photography," Oct. 1953.

1955, Richard S. O'Brien, "CBS color-television staging and lighting practices," Aug. 1954.

1956, Donald G. Fink, "Color television vs. color motion pictures," June 1955.

Progress Medal Award

The Progress Medal Award Committee shall consist of five Fellows or Active members of the Society, appointed by the President and confirmed by the Board of Governors. The Chairman of the Committee shall be designated by the President.

The Progress Medal may be awarded each year to an individual in recognition of any invention, research or development which, in the opinion of the Committee, shall have resulted in a significant advance in the development of motion-picture technology.

Any member of the Society may recommend persons deemed worthy of the Award. The recommendation in each case shall be in writing and in detail as to the accomplishments which are thought to justify consideration. The recommendation shall be seconded in writing by any two Fellows or Active members of the Society.

The report of the Committee shall be presented to the Board of Governors at their July meeting for ratification.

The recipient of the Progress Medal shall be asked to present a photograph of himself to the Society and, at the discretion of the Committee, may be asked to prepare a paper for publication in the *Journal* of the Society.

These regulations, a list of the names of those who have previously received the Medal, the year of each Award and a statement of the reason for the Award shall be published annually in the *Journal* of the Society.

Awards have been made as follows:

1935, E. C. Wente, for his work in sound recording and reproduction, Dec. 1935.

1936, C. E. K. Mees, for his work in photography, Dec. 1936.

1937, E. W. Kellogg, for his work in sound reproduction, Dec. 1937.

1938, H. T. Kalmus, for his work in developing color motion pictures, Dec. 1938.

1939, L. A. Jones, for his scientific researches in photography, Dec. 1939.

1940, Walt Disney, for his contributions to motion-picture photography and sound recording of feature and short cartoon films, Dec. 1940.

1941, G. L. Dimmick, for his development activities in motion-picture sound recording, Dec. 1941.

No Awards were made in 1942 and 1943.

1944, J. G. Capstaff, for his research and development of films and apparatus used in amateur cinematography, Jan. 1945.

No Awards were made in 1945 and 1946.

1947, J. G. Frayne, for his technical achievements and the documenting of his work in addition to his contributions to the field of education and his inspiration to his fellow engineers, Jan. 1948.

1948, Peter Mole for his outstanding achievements in motion-picture studio lighting which set a pattern for lighting techniques and equipment for the American motion-picture industry, Jan. 1949.

1949, Harvey Fletcher for his outstanding contributions to the art of recording and reproducing of sound for motion pictures, Oct. 1949.

1950, V. K. Zworykin, for his outstanding contributions to the development of television, Dec. 1950.

1951, Earl I. Sponable, for outstanding contributions to technical advancement of the motion-picture art, particularly with respect to sound on film, color and large-screen television, Dec. 1951.

1952, John I. Crabtree, for his outstanding contribution in the field of photographic chemistry, motion picture processing and processing equipment, Dec. 1952.

1953, Fred Waller, for his achievement of putting to practical use the peripheral vision phenomenon.

1955, Elmer W. Engstrom, for his rare vision and outstanding leadership and guidance in developmental research for sound motion pictures and television.

1956, Alfred Norton Goldsmith, for his many contributions to the progress of many phases of sound motion-picture and television engineering, particularly for his early recognition of the importance of a tricolor kinescope and his concept of means for accomplishment.

Samuel L. Warner Memorial Award

Each year the President shall appoint a Samuel L. Warner Memorial Award Committee consisting of a chairman and four members. The chairman and committee members must be Active Members or Fellows of the Society. In considering candidates for the Award, the committee shall give preference to inventions or developments occurring in the last five years. Preference should also be given to the invention or development likely to have the widest and most beneficial effect on the quality of the reproduced sound and picture. A description of the method or apparatus must be available for publication in sufficient detail so that it may be followed by anyone skilled in the art. Since the Award is made to an individual, a development in which a group participates should be considered only if one person has contributed the basic idea and also has contributed substantially to the practical working out of the idea.

Any person, whether or not a member of the Society of Motion Picture and Television Engineers, is eligible to receive the Award.

The Award shall consist of a gold medal suitably engraved for each recipient. It shall be presented at the Fall Convention of the Society, together with a bronze replica.

These regulations, a list of those who previously have received the Award, and a statement of the reason for the Award shall be published annually in the *Journal* of the Society. The recipients have been:

1947, J. A. Maurer, for his outstanding contributions to the field of high-quality 16-mm sound recording and reproduction, film processing, development of 16-mm sound test films, and for his inspired leadership in industry standardization (citation published, Jan. 1948).

1948, Nathan Levinson, for his outstanding work in the field of motion-picture sound recording, the intercutting of variable-area and variable-density sound tracks, the commercial use of control track for extending volume range, and the use of the first sound-proof camera blimps (citation published, Jan. 1949).

1949, R. M. Evans, for his outstanding work in the field of color motion-picture films, including research on visual effects in photography and development work on commercial color processes (citation published, Oct. 1949).

1950, Charles R. Fordyce, for his efforts in and achievement of the development of triacetate safety base film (citation published, Dec. 1950).

1951, Earl I. Sponable, for years of research and development in recording of sound on film (citation published, Dec. 1951).

1952, Herbert T. Kalmus, for Technicolor's perfection of the imbibition process for 16mm color prints and for the techniques of making separate sound negatives for mass production by the 35mm32mm method for excellence of 16mm sound (citation published, Dec. 1952).

1953, W. W. Wetzel, for noteworthy contributions to the development of excellent magnetic tapes and films now commercially available, which achievements constitute a step necessary to the widespread use of magnetic sound recording in the motion-picture industry.

1954, Lorin D. Grignon, for his engineering work in stereophonic sound now widely used in wide-screen film presentations.

1955, Harry F. Olson, for outstanding achievements in audio engineering, including his work on the velocity microphone, the duocone speaker for high-fidelity sound reproduction, and for his contributions to the development and improvement of phonograph pickup and recording equipment, underwater sound equipment, and sound motion-picture and public address systems.

1956, C. C. Davis, for his outstanding contributions in the field of sound-recording and reproducing mechanisms, as part of which program he developed the Davis Drive film-transport mechanism, applied its principle to disk recording drives, and developed a multitrack magnetic head with extremely low crosstalk (citation published, Nov. 1956).

David Sarnoff Gold Medal Award

The David Sarnoff Gold Medal Award Committee, appointed by the President, shall consist of five Fellows, Honorary Members or former recipients of some formal Society Award, each of whom shall be qualified to judge the importance or value of current work in some technical phase of the broad field of television engineering, whether in research, development, design, manufacture, operation, or in any similar phase of theater television.

The award shall consist of a gold medal, together with a bronze replica and a citation, stating the recipient's qualifications.

The David Sarnoff Gold Medal may be awarded each year to any qualified individual, whether or not currently a member of this Society, in recognition of recent technical contributions to the art of television, to encourage the development of new techniques, new methods and new equipment which hold promise for the continued improvement of television, preference to be given for work having reached completion within the preceding five years.

Recommendations of the Committee and a report of its deliberations shall be presented to the Board of Governors three months in advance of the time for presentation (at the July meeting of the Board, for presentation at the Fall Convention). Any member of the Society may recommend persons deemed worthy of the Award. The recommendation in each case shall be in writing and in detail as to the accomplishments which are thought to justify consideration.

These regulations, a list of the names of those who have previously received the medal, the year of each Award and a statement of the reason for the Award shall be published annually in the *Journal* of the Society. The recipients have been:

1951, Otto H. Schade, for his outstanding accomplishments in the fields of television and motion-picture science and engineering, in outlining the potentialities of television and film systems as to fidelity of photography and reproduction of images (citation published, Dec. 1951).

1952, Axel G. Jensen, for his manifold contributions to the promulgating of monochrome and color television engineering standards, and for his work on the improvement of the quality of television pictures obtained from motion-picture film (citation published, Dec. 1952).

1953, Arthur V. Loughren, for his contributions to the development of compatible color television, including his active work on the principle of constant luminance; for his participation in color video standards activities, and for his guidance in compatible color television.

1954, Ray D. Kell, for outstanding achievements in the development of television and important contributions to color television.

1955, Bernard D. Loughlin, for his many contributions to the science of color television, notably in the optimum method of transmitting a compatible color picture and in his "fundamental of constant luminance."

1956, Robert E. Shelby, for his dedicated interest and efforts in radio and television work, notably in the formulation of the signal specifications for compatible color television and his many patents concerning an electronic modulator for constant-frequency variable dot transmission (citation published, Nov. 1956).

Herbert T. Kalmus Gold Medal Award

The Herbert T. Kalmus Gold Medal Award Committee, appointed by the President, shall consist of a Chairman and five Fellows or Active members of the Society. Each member of the Committee shall be qualified to judge the importance or value of current work in some technical phase of the broad field of color films, processes, techniques or equipment useful in making color motion-picture films for theater or television use.

The award shall consist of a gold medal together with a bronze replica and a citation stating the recipient's qualifications. The Herbert T. Kalmus Gold Medal may be awarded each year to an individual who has made an outstanding contribution in the development of color films, processes, techniques or equipment useful in making color motion pictures for theater or television use. The award was established October 4, 1955, at the 78th SMPTE Convention at Lake Placid, N.Y. The first recipient is:

1956, Wesley T. Hanson, Jr., for numerous contributions extending over a period of years in connection with materials for use in professional color motion-picture photography (citation published, Nov. 1956).

years.

Nov. 1956).

Alphabetic List of Individual Members

Classification of member appears at the end of each listing. H—Honorary, F—Fellow, M—Active, A—Associate, S—Student. For a complete list of Sustaining Members, see the back covers.

Aalberg, John, RKO Studios, 780 N. Gower St., Hollywood. (F)
Aardema, Marvin, General Film Labs. Mail: 1136 N. Detroit, Hollywood 46. (A)
Abbott, Lenwood B., Photo., 20th Century-Fox. Mail: 2755 McConnell Dr., Los Angeles 64. (M)
Abbott, Leslie R., 1041 S. Highland Ave., Los Angeles 19. (A)
Abbott, William A., Pos.-Timer for Special Effects Dept., 20th Century-Fox. Mail: 6156 W. Olympic Blvd., Los Angeles 48. (A)
Abe, J. Y., Sub-Manager, Westrex Co. Orient, Central P.O. Box 760, Chuo-Ku, Tokyo, Japan. (A)
Abe, Mikishi, Cons. Eng., 10 Azabu-Miyamura St., Minato-Ku, Japan. (A)
Abeel, Kenneth F., General Electric Co., 1 River Rd., Schenectady 5, N.Y. (A)
Abernathy, Lloyd B., 4052 Lomita La., Dallas 20, Tex. (A)
Abiko, Gerhart, School of Modern Photo. Mail: 1085 Nelson Ave., Bronx 52, N.Y. (S)
Abomady, Desmond Jamiel, Service Eng., Mot. Pic., R.C.A. of Aust. Pty. Mail: 160 Bennett St., E. Perth, W. Australia. (A)
Abrams, Morris R., Asst. Exec. Secty., Screen Directors' Guild. Mail: 2107 Selby Ave., Los Angeles 25. (A)
Abramson, Albert, TV Eng. CBS Television. Mail: 12430 Allegheny St., Sun Valley, Calif. (A)
Abribat, Marcel E., Dir. Research, Kodak-Pathe S. A., 30 Rue des Vignerons, Vincennes, Seine, France. (M)
Accardo, Nuncie A., Sr. Electrical Eng., A. B. Du Mont Labs. Mail: 351 Sylvan Rd., Bloomfield, N.J. (M)
Acebes, Roberto, Box 77562, Los Angeles 7. (A)
Acker, Alden E., 3330 Vosburg St., Pasadena 8, Calif. (M)
Ackerman, Leonard J., Owner, Processing Lab., 4843 Shattuck, Oakland, Calif. (A)
Adair, George P., Cons. Eng., George P. Adair Eng. Co., 1610 Eye St., N.W., Washington 6, D.C. (M)
Adams, John Franklin, Sales Supvr., E. I. du Pont de Nemours & Co. Mail: 2225 Henley St., Glenview, Ill. (M)
Adams, John H., TV Eng., Wichtec Radio & TV Corp. Mail: 2207 Grant St., Wichita Falls, Tex. (M)
Adams, M. Clay, Manager, Film Production, CBS Television. Mail: Sullivan Rd., Goldens Bridge, N.Y. (M)
Adams, Paul Joseph, Asst. Chief Eng., KETC. Mail: 6429 Cates, St. Louis, Mo. (M)
Adams, Robert A., Sound Eng., Consolidated Amusement Co., Honolulu, T.H. (A)
Adams, Robert F., Tech. Dir., Niagara Phototechnical Lab. Mail: 1271 Wyoming Ave., Niagara Falls, N.Y. (A)
Adatte, Albert L., 1803½ Grand Ave., Santa Barbara, Calif. (A)
Addonizio, Joseph, % J. Burgi Contner, 566 E. 187 St., New York 58. (A)
Adelson, Alexander Michael, Brooks Inst. Photo. Mail: 115 Hixon Rd., Montecito, Calif. (S)
Adler, Ben H., Pres., Adler Silhouette Letter Co. Mail: 11843 Olympic Blvd., Los Angeles 64. (M)
Adler, Benjamin, Pres., Adler Electronics, Inc., 1 Lefevre La., New Rochelle, N.Y. (M)
Adler, David, Lighting Eng. TV, American Broadcasting Co. Mail: 816 Ditmas Ave., Brooklyn 18, N.Y. (A)
Aerts, Rene, Vice-Pres. & Treas., The Gevaert Co. of America, Inc., 321 W. 54 St., New York 19. (A)
Aex, Paul S., Asst. Sup't. Film Process, Kodak Processing Laboratory, 925 Page Mill Rd., Palo Alto, Calif. (M)
Agarwal, S. N., Independent Mech. & Elec. Eng. Mail: Cinefones, 3 New Queens Rd., Bombay, India. (M)
Ahern, Lloyd, Dir. Photography, 20th Century-Fox. Mail: 2920 Gilmerton Ave., Los Angeles 64. (A)
Ahern, William R., TV Tech. Supvr., National Broadcasting Co., Mail: 73 Brook St., Garden City, N.Y. (M)
Ahrens, Thomas H., Independent TV & Radio Producer, 419 E. 57 St., New York 22. (M)
Aicholtz, Lawrence A., TV Recorders, 3211 Oakdell Rd., N. Hollywood. (M)
Aiken, Joseph E., Head, Sound Branch, U.S. Naval Photographic Center, Anacostia, D.C. Mail: 116 N. Galveston St., Arlington 3, Va. (F)
Aiken, Leroy William, Electrical Eng., C & D Batteries, Inc., Washington & Cherry Streets, Conshohocken, Pa. (M)
Aker, Charles M., Univ. Calif. L. A. Mail: 20305 Londelius St., Canoga Park, Calif. (S)
Akerman, Ben, General Mgr., Radio Station WGST. Mail: 2646 Cheshire Bridge Rd., N.E., Atlanta 5, Ga. (A)
Akins, Glen, TV Eng., American Broadcasting Co. Mail: 10733 Keswick St., Sun Valley, Calif. (A)
Alasia, Alfred, Film Dept. Supvr., Cambridge School of TV Broadcasting. Mail: 146-07 13 Ave., Whitestone 57, N.Y. (A)
Albaum, Theodore Z., N.Y. Univ. Mail: 149-59 16 Rd., Whitestone 57, N.Y. (S)
Albersheim, W. J., Bell Telephone Laboratories, Whippany, N.J. (A)
Albert, Harold R., Jr., Production Supvr. Mot. Pic., Civil Service, USAF. Mail: 3125 W. 78 Pl., Los Angeles. (M)
Albin, Fred G., Manager, Technical Operations, Paramount Sunset Corp. Mail: 1456 N. Bronson Ave., Hollywood 28. (F)
Albright, Robert Frank, Medical Photo., Eli Lilly Lab. for Clinical Research. Mail: 2343 N. Webster Ave., Indianapolis 19, Ind. (A)
Alden, Alex E., Research Techn., 20th Century-Fox. Mail: 5 MacDougal Alley, New York 11. (M)
Aldor, H. Hans, Electrical Eng. Mail: 39 Wolfson St., Tel Aviv, Israel. (A)
Alexander, Clarence F., Tech. Repr., National Theatre Supply. Mail: 157 Luguer Rd., Port Washington, N.Y. (M)
Alexander, Don M., Pres., Alexander Film Co. Mail: 1830 Wood Ave., Colorado Springs, Colo. (F)
Alexander, Harold N., Photographic Control Eng. Mail: 11221 Burbank Blvd., N. Hollywood. (A)
Alexewicz, Werner George, Manager, McGraw Colorgraph Co. Mail: 349 N. Brighton, Burbank, Calif. (A)
Alf, Herbert A., Independent Producer, 5100 Garden Grove Ave., Tarzana, Calif. (A)
Alfaya, Raymond, Technologist, Photo Products Dept., E. I. du Pont de Nemours & Co., Mail: 48 Chester Circle, New Brunswick, N.J. (A)
Alford, Coleman Edward, Dir. U.S. Army Film & Equip. Exchange. Mail: 901 Connally Dr., East Point, Ga. (A)
Alger, Richard Arthur, Timer, Lab. Tech., Byron, Inc. Mail: 8 Delta Ave., Danbury, Conn. (A)
Algie, James J., Film Editor, WPIX-TV. Mail: 7 Starlight La., Levittown, N.Y. (A)
Alla, R., Director Tech., Cineac, 20 Rue Croix duVal, Meudon, Seine et Oise, France. (M)
Allaire, Robert J., Supvr. 16mm Printing, U.S. Army Signal Corp. Mail: 142-42 56 Rd., Flushing, N.Y. (A)
Allen, Charles Hall, 1747 Wallen Ave., Chicago 40. (A)
Allen, David L., Rochester Inst. Tech. Mail: 140 Spring St., Rochester 8, N.Y. (S)
Allen, Eugene S., Jr., Cameraman & Editor, Film Arts Prod. Mail: 2509 N. 65 St., Wauwatosa, Wis. (A)
Allen, John F., Free-Lance Aerial Photo. Mail: 4212 Cresta Ave., Hope Ranch Park, Santa Barbara, Calif. (A)
Allen, Paul J., Sound Engineer, Free-Lance. Mail: 2954 N. Long Ave., Chicago 41. (M)
Allen, Robert J., Independent Producer & Cameraman. Mail: Canyon Films of Arizona, 834 N. Seventh Ave., Phoenix, Ariz. (M)
Allen, W. Bryan, Photo. Eng., Eastman Kodak Lab. Mail: 812 Vermillion St., Gary, Ind. (A)
Allen, William H., Commercial Photo. Mail: 721 E. Fayette St., Syracuse 3, N.Y. (A)
Allen, William H., Foreman, SOS Cinema Supply Corp. Mail: 88-75 Commonwealth Blvd., Bellerose, L.I., N.Y. (A)
Aller, Lawrence L., Projection Eng., Universal International. Mail: 15152 Hesby St., Sherman Oaks, Calif. (A)
Allred, J. D., Chief, Mot. Pic. Sec., USAF School of Aviation Medicine, Randolph Field, Tex. (A)
Allsop, Raymond C., Mot.-Pic., Radio, TV. Cons. Mail: Box 3998 G P O Sydney, N.S.W., Australia. (F)
Allyn, George S., Supvr., Eastman Kodak Co. Mail: 1177 Winton Rd. So., Rochester 18, N.Y. (M)
Almasawa, Fuad A., Film Editor, Narrator, Translator, Hearst Newsreel. Mail: 5635 Netherland Ave., Riverdale, N.Y. (A)
Almen, J. S., Sales. Eng., RCA Victor, Broadcast Div. Mail: 6108 W. 77 St., Prairie Village, Kan. (A)
Aloisi, Aurora Barbara, SRT-TV Studios. Mail: 2019 Hughes Ave., Bronx 57, N.Y. (S)
Alsdurf, John H., Projection Eng., General Film Laboratories Corp., 1546 N. Argyle Ave., Hollywood 28. (M)
Alsworth, Charles W., Jr., Flight Test Instrumentation Eng., Convair Div., General Dynamics Corp. Mail: 1134 W. Redwood St., San Diego 1, Calif. (A)
Alter, Paul A., Mot.-Pic. Techn., Perceptual Development Lab. Mail: 7276 Lindell, University City 5, Mo. (A)
Althoff, George Alfred, Project Eng., Embe Gear Works, Mail: 335 W. Broadway, Glendale, Calif. (M)
Althouse, Charles S., Mixer, Hal Roach Studios. Mail: 1540 N. Sierra Bonita Ave., Hollywood 46. (A)
Althouse, Clinton R., TV Radio Techn. & Eng., Sound Dept., Hal Roach Studios. Mail: 1540 N. Sierra Bonita Ave., Hollywood 46 (A)
Altiere, Edward S. A., Teacher, Mt. Pleasant Sr. High School. Mail: Box 36, Providence 1, R.I. (M)
Altman, F. E., Optical Designer, Hawk-Eye Works, Eastman Kodak Co., Rochester 4, N.Y. (F)
Altman, Milton, Art Dir., Special Effects, National Broadcasting Co. Mail: 4549 Ben Ave., N. Hollywood. (A)
Ambrose, James J., Trinity Films, Inc. Mail: 5117 Mount Helena Ave., Los Angeles 41. (M)
Ames, Malcolm H., 1343 Thayer Ave., W. Los Angeles. (A)
Amourgis, P. D., Acting General Mgr., Westrex Co. East, 22 Bloc C, Ave. Fouad Ler, Alexandria, Egypt. (A)
Anacker, Milton, Office Manager-Projectionist, National Theater Supply. Mail: 2436 W. Kilburn Ave., Apt. 24, Milwaukee, Wis. (A)
Ancona, Edward P., Jr., Tech. Cons., Film Recording Sec., Radio Corp. of America. Mail: 59 Harrison Dr., Larchmont, N.Y. (M)
Anderegg, Fred, Dir. Photo. Services, Univ. Michigan, Ann Arbor, Mich. (M)
Anders, H., The Jam Handy Organization, 2821 E. Grand Blvd., Detroit 11. (A)
Anders, Peter, Sandia Corp., 83-199 Ruby Ave., Indio, Calif. (M)
Andersen, Helmer W., TV Recording, CBS Television. Mail: 2332 Lake View Ave., Los Angeles 39. (A)
Anderson, A. F., 17 Koovangi Rd., Pymble, N.S.W., Australia. (A)
Anderson, Charles D., Eng., Rowley United Theatres, Inc., 3438 Granada, Dallas 5, Tex. (A)
Anderson, David G., Dir., Film Prod. Unit, Audio-Visual Dept., Yale University, New Haven, Conn. (A)

Anderson, David W., Chief Elect., 20th Century-Fox. Mail: 542 Muskingum Pl., Pacific Palisades, Calif. (A)

Anderson, Donald Edward, TV Eng., KRON-TV. Mail: 1718 Valley View Ave., Belmont, Calif. (M)

Anderson, Fred., Mot.-Pic. Lab. Supervisor, General Film Laboratories Corp. Mail: 5727 St. Clair River Dr., Pearl Beach, Mich. (A)

Anderson, James A., Production Manager, Alexander Film Co., Colorado Springs, Colo. (M)

Anderson, Leonard E., Mot.-Pic. Producer-Dir.-Editor, Leonard Anderson Assoc., Inc., 112 W. 44 St., New York 36. (M)

Anderson, Lewis Clyde, Mot.-Pic. Cameraman, Producer. Mail: 334 A St., Salt Lake, Utah. (A)

Andreas, J. M., Research Staff, Technicolor Corp. Mail: 120 N. Madison Ave., Pasadena 1, Calif. (M)

Andreoni, Lido A., Ind. Photog., Cook Research Lab., 6401 W. Aokton St., Morton Grove, Ill. (A)

Andresen, Sigurd, Eng., Bendix Aviation Corp. Mail: 17821 Ludlow St., Granda Hills, Calif. (A)

Andresen, Warren, TV Eng., KGO-TV, American Broadcasting Co. Mail: 2420 Hilgard Ave., Berkeley 9, Calif. (A)

Andrews, Robert W., Electrician. Mail: U.S.S. Nereus (AS-17) % FPO, San Francisco. (A)

Angelesco, George, Univ. So. Calif. Mail: Box 75403, Los Angeles 5. (S)

Angwin, Bruce S., Regional Sales Manager, Equip. Tube, Electronics Div., General Electric Co. Mail: 3300 Colby Ave., Los Angeles 34. (A)

Annecohiarico, Dominick John, Video Eng., CBS Television. Mail: 4405 Ave. D, Brooklyn 3, N.Y. (A)

Anthony, Berkeley F., Coordinator, Sales Promotion Films, Lockheed Aircraft Corp. Mail: 7918 Bellingham Ave., N. Hollywood. (A)

Antinheimo, V. A., Meritullinkatu 16, Helsinki, Finland. (A)

Anton, Evan J., Tech. Dir., Fotosound Studios. Mail: 43-14 60 St., Woodside 77, N.Y. (M)

Antonio, James F., Cameraman, Free-Lance, 45 Florence Ave., West Haven, Conn. (A)

Anzalone, Arthur Robert, Cinemat., Filmways, Inc. Mail: 6914 Eighth Ave., Brooklyn 28, N.Y. (M)

Anzer, William S., Asst. Cameraman, Free Lance. Mail: 3318 Colbert Ave., Los Angeles 66. (M)

Apitsch, John W., Sound Eng., 20th Century-Fox. Mail: 3037 McConnell Dr., Los Angeles 64. (A)

Appel, Charles Victor, L.A. School. Mail: 2920 Keton, W. Los Angeles 64. (S)

Appell, James L., 16-18 Albert Rd., S. Melbourne, Vic., Australia. (A)

Applebaum, Joseph H., Administrative Eng., Bendix Aviation Corp. Mail: 11120 Acama St., N. Hollywood. (M)

Applegate, Vernon C., Fishery Research Biologist, U.S. Fish & Wildlife Service. Mail: Box 28, Rogers City, Mich. (A)

Apsel, Lowell, Radio Corp. of America. Mail: 1560 Unionport Rd., Bronx 62, N.Y. (S)

Aragones, Daniel, Managing Dir., Lab. of Cinefoto. Mail: Avenida Gral Franco 426, Barcelona, Spain. (A)

Archer, Frank Raymond, Sales Eng., Sylvania Electric Products. Mail: 75 Choate La., Pleasantville, N.Y. (M)

Archer, Nicholas M., Film Editor, CBS Television. Mail: 20453 Malden, Canoga Park, Calif. (A)

Ardell, B. W., Manager, B. F. Shearer Co. Mail: 1964 S. Vermont Ave., Los Angeles 7. (A)

Aref, Fouad, Univ. So. Calif. Mail: 3957 Franklin Ave., Los Angeles 27. (S)

Armistead, Mark, Pres., Mark Armistead, Inc., 1041 N. Formosa Ave., Hollywood. (M)

Armour, Allan A., N.Y. Univ. Mail: 3738 Cypress Ave., Brooklyn, N.Y. (S)

Armstrong, A. Millard, Attorney. Mail: 529 Fairwood Ave., Columbus 5, Ohio. (A)

Armstrong, Eugene James, Feature Film Editor, Walt Disney Prod. Mail: 5456 Ethel Ave., Van Nuys, Calif. (M)

Armstrong, H. L., Electronic Techn., Army Pict. Service Div. Mail: 6514 Gull Rd., Washington 22, D.C. (A)

Armstrong, Harold B., Instructor, Cleveland Board of Ed. Mail: 510 Fordham Pkwy., Bay Village, Ohio. (A)

Armstrong, V. D., Production Manager, Cinerama, Inc., Box 120, Oyster Bay, N.Y. (M)

Arn, E. Raymond, Jr., % Film Associates, Inc., 4600 S. Dixie Ave., Dayton 9, Ohio. (M)

Arndt, Jack E., Mot.-Pic. Sound Service, Audio Arts Co. Mail: 4219 Castle Dr., S.E., Grand Rapids, Mich. (A)

Arne, Robert E., Radio & TV Eng., Don Lee Broadcasting System. Mail: 11107 Kling St., N. Hollywood. (A)

Arnold, August, Cons. Eng. Mail: Turkenstrasse 89, Munchen 13, Germany. (A)

Arnold, Charles N., Mot.-Pic. Cameraman, Signal Corps Photo. Center. Mail: 18-11 Hunter Pl., Fairlawn, N.J. (M)

Arnold, E. L., Eastman Kodak Co., Kodak Park, Bldg. 26, Rochester 4, N.Y. (F)

Arnold, John, Dir., Photo., M-G-M Studios, Culver City, Calif. (F)

Arnold, Leroy H. J., Univ. So. Calif. Mail: 1615 Crenshaw Blvd., Torrance, Calif. (S)

Arnold, Paul, Ansco, Binghamton, N.Y. (F)

Arnold, Roy Ford, Univ. Houston. Mail: 5038 Rapido, Houston, Tex. (S)

Arriola, William Allen, Photo., Dept. of Defense. Mail: 73 Bard 26, China Lake, Calif. (A)

Arthur, Hal, Univ. So. Calif. Mail: 6133 Clybourn, N. Hollywood. (S)

Arthur, James K., Northwestern Univ. Mail: 4030 Enfield Ave., Skokie, Ill. (S)

Arthur, John, Maint. Supvr., Consolidated Film Ind., Main St., Fort Lee, N.J. (A)

Arvonio, John, Dir., Producer & Sound Cons., Mail: Photo-Magnetic Sound Studio, Inc., 3 E. 57 St., New York. (M)

Asch, Marc S., Mot.-Pic. Producer, Dir., Editor, Van Praag Productions. Mail: 9 Orchard La., Levittown, Pa. (M)

Aselstyne, John G., General Mgr., Benson-Wilcox Electric Co., 188 King St., London, Ont., Can. (A)

Ash, Charles E., Lab. Techn., Capitol Film Labs. Mail: 4114 Davis Pl., N.W., Apt. 7, Washington, D.C. (A)

Ashcraft, C. S., 36-32 38 St., Long Island City, 1, N.Y. (F)

Asher, John Edward, Lab-TV., 247 W. 46 St., New York 36. (M)

Ashla, Mason L., Univ. So. Calif. Mail: 1910 N. Van Ness Ave., Los Angeles 28. (S)

Ashley, M. J., Chief Lab. Eng., N.Z. National Film Unit. Mail: 127 Hobart St., Miramar, Wellington, New Zealand. (A)

Ashworth, George T., Chief, Camera Maint., Denham & Pinewood Studio. Mail: Watersfield, Fulmer Dr., Gerraros Cross, Bucks, England. (A)

Askins, John J., Jr., Design & Dev. Eng., Radio Corp. of America. Mail: 1435 N. Pepper, Burbank, Calif. (A)

Askren, Lee T., Sr. Supervising Eng., Eastman Kodak Co. Mail: 68 Knollwood Cres., Rochester 18, N.Y. (M)

Athey, Skipwith W., Sr. Staff Member, General Precision Lab. Mail: R.F.D. 1, Mount Kisco, N.Y. (M)

Atkins, Carl E., 18 Bellevue Ter., Bloomfield, N.J. (A)

Atkinson, Ralph B., Laboratory, 7070 Santa Monica Blvd., Hollywood 38. (M)

Atkinson, Stanley C., General Film. Ltd. Mail: 1534 Thirteenth Ave., Regina, Sask., Can. (M)

Atrochin, Capt. Paul Anthony, Army Pict. Center. Mail: 548 Paul St., Hillside, N.J. (M)

Audet, Jean Marc, Les Studios Marko Enr'g., 1318 W. St., Catherine St., Montreal, Que., Can. (A)

Audibert, Francois C., Independent Mot.-Pic. Producer, 1215 Seventh St., New Orleans 15, La. (M)

Auerbach, Gerald, Pres., Gerald Production, Inc., 421 West 54th St., New York 19. (A)

Aufhauser, Fred E., Projection Optics Co., 330 Lyell Ave., Rochester 6, N.Y. (A)

Aulabaugh, Sarah J., Research Photo., Monsanto Chemical Co. Mail: 1726 Coolidge Dr., Dayton 9, Ohio. (M)

Auld, John S., Operations Manager, Allen B. Du Mont Labs. Mail: 83-20 141 St., Apt. 1P, Kew Gardens, N.Y. (M)

Aurelio, Torres H. Marco, Civil Eng. Prof., Stat. & Conc., Universidad Nacional. Mail: Monte Alban 123, Mexico 12 D.F., Mex. (A)

Auslander, Noel Marc, N.Y. Univ. Mail: 8717 21 Ave., Brooklyn 14, N.Y. (S)

Austin, Charles, Repr., Mitchell Camera Corp. Mail: 705 Gerard Ave., Bronx, N.Y. (M)

Austin, Otto, Mot.-Pic. Producer, Austin Productions Inc., 232½ N. Main St., Lima, Ohio. (A)

Austrian, Ralph B., Western Manager, Allen B. Du Mont Labs., 11800 W. Olympic Blvd., Los Angeles 64, (F)

Avey, Donald W., Univ. So. Calif. Mail: 642 Via Los Miradores, Hollywood Riviera, Redondo Beach, Calif. (S)

Avil, Gordon, Free-Lance Mot.-Pic. Cameraman. Mail: 13809 Weddington St., Van Nuys, Calif. (A)

Axtmann, Horst, Manager & Chief Editor, Film-Echo-Weisbaden, Taunusstr 75, Weisbaden, W. Germany. (M)

Aye, Thomas L., 42 Middle Neck Rd., Roslyn, L.I., N.Y. (A)

Ayling, Russell J., Electrical Eng., Strong Electric Corp., 87 City Park Ave., Toledo, Ohio. (M)

Azar, Raymond J., Pioneer Machine Prods. Mail: 3000 Henrietta, St. Louis 4, Mo. (A)

Babb, Harry L., Salesman, Eastman Kodak Co. Mail: 710 Cranshaw Blvd., Los Angeles 15. (A)

Babcock, David L., Eng., Eastman Kodak Co. Mail: 343 Sagamore Dr., Rochester, N.Y. (M)

Babet, Philip, 3555 Kings College Pl., New York 67. (A)

Babish, Richard C., Staff Eng., Radiation Laboratory, Mass. Inst. Tech. Mail: Lockwood La., East Norwalk, Conn. (A)

Babits, Victor A., Prof. Electrical Eng., Rensselaer Polytechnic Inst. Mail: 85 23 St., Troy, N.Y. (M)

Baca, Esquipulo A., Mot.-Pic. Techn., Sandia Corp. Mail: 1012 Florida S.E., Albuquerque, N.M. (A)

Baccary, James C., Film Director, WDBJ-TV. Mail: Box 150, Roanoke, Va. (A)

Bach, B. James, Pres., Cinesound Ltd., 553 Rogers Rd., Toronto 9, Ont. Can. (M)

Bach, Earl, Jr., Electronics Eng., U.S. Navy Electronics Lab. Mail: 1635 Bancroft St., San Diego 2, Calif. (A)

Bach, Walter, Berndt-Bach, Inc., 6900 Romaine St., Hollywood 38. (M)

Back, F. G., Pres., Zoomar, Inc. Mail: 55 Sea Cliff Ave., Glen Cove, L.I., N.Y. (M)

Back, Leon B., Rome Theatres, 846 W. North Ave., Baltimore 17. (A)

Backus, Richard Frederic, Mot.-Pic. Writer-Dir., North American Aviation, Inc. Mail: % General Delivery, Cocoa Beach, Fla. (A)

Badgley, Gerald J., Sr. Eng., U.S. Naval Photographic Center. Mail: 7415 Gateway Blvd., District Hqts., Washington 28, D.C. (F)

Badler, Mitchell M., Free-Lance. Mail: 1711 Davidson Ave., Bronx 53, N.Y. (A)

Badmaieff, Alexis, Research, Devel., Atlec Lansing Corporation, 1515 S. Manchester Ave., Anaheim, Calif. (M)

Baer, William Henry, Film Lab. Coordinator, National Broadcasting Co. Mail: 1100 Margaret St., W. Englewood, N.J. (A)

Baggs, T-Sgt David A., Mot.-Pic. Lab. Chief, USAF. Mail: 123 Zelma St., Orlando, Fla. (A)

Bahler, W. H., Staff Product Supvr., Eastman Kodak Co. Mail: 195 Belmeade Rd., Rochester 17, N.Y. (M)

Bailey, G. C., International Div., Eastman Kodak Co., 343 State St., Rochester 4, N.Y. (A)

Bailey, Marvin L., Film Editor, Sarra. Mail: Box 242, Lisle, Ill. (M)

Bailey, W. F., Asst. Dir., Research, Hazeltine Research Corp., 59-25 Little Neck Pkwy, Little Neck, N.Y. (A)

Bain, Donald P., High-Speed Photo., IBM Corp., Dept. 441, Endicott, N.Y. (A)

Baird-Smith, Frank, Jr., TV Eng., National Broadcasting Co. Mail: 1910 W. Verdugo, Apt. C, Burbank, Calif. (A)

Baker, Arnold Frank, Univ. So. Calif. Mail: 2617 Ellendale Pl., Los Angeles. (S)

Baker, Brydon B., 1st Camera, McGowan Prop. Mail: 14408 Valerio St., Van Nuys, Calif. (A)

Baker, C. T., Jr., Mot.-Pic. & TV, Tennessee Council of Churches. Mail: 3804 Woodmont La., Nashville, Tenn. (A)

Baker, Edward Radford, Film Editor, Walt Disney Prod. Mail: 4639 Lasheart Dr., La Canada, Calif. (A)

Baker, Everett Burgess, Head, Documentary Film Prod., U.S. Naval Ordnance Test Station. Mail: 650 Priscilla La., Burbank, Calif. (M)

Baker, Franklin Boyden, Tech. Photo., North American Aviation. Mail: Box 2184 El Segundo, Calif. (A)

Baker, Friend F., Friend Baker Engineering Co., 1037 N. Orange Grove Ave., Hollywood. (M)

BAK–BEE

Baker, Harry W., Owner & Design Eng., Baker Motion-Picture Apparatus Co., 1105 Hasbrook Ave., Kansas City, Kan. (M)

Baker, James L., Pres., Mode-Art Pictures, Inc. Mail: 1022 Forbes St., Pittsburgh 19, Pa. (A)

Baker, Leslie J., Sales Repr. Mail: W. J. German Inc., 6677 Santa Monica Blvd., Los Angeles 38. (A)

Baker, Louis W., Chemist, Quality Control Eng., Kodak Panama, Ltd., Apartado 789, Panama, R.P. (A)

Baker, Ray J., 1911 Kalakaua Ave., Honolulu 15, T.H. (A)

Baker, Lt. Stanley A., Mot.-Pic. Project Officer, USAF. Mail: 10023 Silverton Ave., Tujunga, Calif. (A)

Baker, Stanley E., Photo., North American Aviation. Mail: 8321 Keokuk Ave., Canoga Park, Calif. (A)

Baker, Wayne, Univ. So. Calif. Mail: 639½ W. Santa Barbara Ave., Los Angeles 37. (S)

Bakke, John W., Mot.-Pic. Advisor, Syracuse Univ. Research Center. Mail: U.S.O.M./Iran, A.P.O. 205, New York, N.Y. (A)

Bakos, George, Aalst (N.Br.), Vincent, Cleerdinlaan 30, Holland. (A)

Balcerzak, Henry, Chief, Mot.-Pic. Sec., White Sands Signal Corps Agency. Mail: 5116 Jerry Lane, Milagro Hills, El Paso, Tex. (A)

Baldridge, Claude C., Mot.-Pic. Supvr., USAF. Mail: Box 407, Edwards, Calif. (A)

Baldwin, Arthur F., Vice-Pres., National Theatre Supply Export, 92 Gold St., New York 7. (M)

Baldwin, John E., Safety Eng., Assn. of Motion Picture Producers. Mail: 4954 Strohm, N. Hollywood, Calif. (A)

Baldwin, Kenneth, Mot.-Pic. Editor, Marathon Television Newsreel, 10 E. 49 St., New York 17. (A)

Baldwin, Millard W., Jr., TV Research Eng., Bell Telephone Labs., Inc., Murray Hill, N.J. (M)

Baldwin, Myron Burch, Manager, Camera Dept., Beckman & Whitley, Inc., 985 San Carlos Ave., San Carlos, Calif. (M)

Ball, Howard D., Film Projectionist, Wrather-Alvarez Broadcasting. Mail: 4678 Orchard St., San Diego 7, Calif. (A)

Ball, W. S., 1256 Howard St., San Francisco 3. (A)

Ballard, Donald, Custom Designs, 18115 Karen Dr., Tarzana, Calif. (M)

Ballentine, Edward William, Sales Manager, Acme Film Labs., Inc. Mail: 541 Glenrock Ave., Los Angeles 24. (M)

Ballou, Henry C., Quality Control Supvr., Canadian Kodak Co., Ltd., Toronto 9, Ont., Can. (M)

Balousek, Donald T., Slide Film Dir. & Photo., Kling Studio. Mail: 3073 N. Avers Ave., Chicago 18. (A)

Balousek, Ray, Photo., 24 Custer St., Detroit 2. (A)

Balser, Robert E., Illustrator, Cannon & Sullivan Technical Pub. Mail: 808 6th St., Santa Monica, Calif. (A)

Baltikauski, Joseph, Equip. Specialist, Sacramento Signal Dept. Mail: 5942 Eleventh Ave., Sacramento 20, Calif. (A)

Banaszek, Frank, Service & Equip. Manager, Swank Motion Picture Co. Mail: 6218 Alabama, St. Louis 11, Mo. (A)

Bangs, Philip C., Radio & Sound Record. Eng., Acoustic Equipment Co., 323 Walton Bldg., Atlanta, Ga. (A)

Banks, Charles, Owner, Banks Theatres, Ltd., Box 11, Paraparaumu Beach, New Zealand. (A)

Bantau, John W., Fox West Coast Agency Corp., 1837 S. Vermont Ave., Los Angeles 54. (A)

Baracket, Albert J., TV Eng., Federal Telephone Labs. Inc. Mail: 50 Devonshire Rd., Cedar Grove, N.J. (M)

Barbre, Thos. J., Thos. J. Barbre Productions, 2130 S. Bellaire St., Denver 22, Colo. (A)

Bard, Carleton L., Jr., Cambridge School. Mail: 37 Second Ave., Port Washington, N.Y. (S)

Barecky, William J., Film Techn., Eastman Kodak Co. Mail: 2401 Effie St., Los Angeles 26. (A)

Barguez, Roberto, Westrex Co., Caribbean, Almendares 180, Havana, Cuba. (A)

Baribault, Phillip, Independent Cameraman, 124 N. Lincoln St., Burbank, Calif. (A)

Barkelew, J. T., 530 W. Sixth St., Rm. 612, Los Angeles 14. (A)

Barker, James A., Pres., Capital Film Laboratories, 1905 Fairview Ave., N.E., Washington, D.C. (M)

Barker, Lovell H., Owner, Film Processing Lab., 9208 Memorial, Detroit 28. (M)

Barkes, Gordon S., Projectionist, WBBM-TV. Mail: 4439 N. Sacramento Ave., Chicago 25. (A)

Barkley, Charles G., Tech. Operations & Dev. Color TV, CBS Television. Mail: Hunting Ridge Rd., Greenwich, Conn.

Barkofsky, Ernest C., Head Micro-Physicist, U.S. Naval Ordnance Test Station. Mail: 833 Richardson Court, Palo Alto, Calif. (A)

Barnes, Carl E., Dir., Central Research, Minnesota Mining & Mfg. Co., 2301 Hudson Rd., St. Paul 6, Minn. (A)

Barnes, E. J., Pres., E. J. Barnes & Co., 30 Rockefeller Plaza, New York 20. (A)

Barnes, Marvin Faye, Jr., 1725 Fairmount Ave., Wichita 14, Kan. (A)

Barnes, Richard J., Photo. Techn., Chicago Photo Copy Co., 17113 South Holmes Ave., Hazel Crest, Ill. (M)

Barnes, Warren J., Industrial Photo. Mail: Rheem Mfg. Co., Res. & Dev. Labs., 9236 E. Hall Rd., Downey, Calif. (A)

Barnett, A. Houston, Soundman, Paramount Pictures. Mail: 341 S. Canon Dr., Beverly Hills, Calif. (A)

Barnett, Herbert, Asst. to Pres., General Precision Equipment Corp. Mail: Holiday Hills Farm, Pine Plains, N.Y. (F)

Barnett, Sterling, Production Manager, Photographic Analysis, Inc. Mail: 9006 Aqueduct Ave., Sepulveda, Calif. (M)

Baroczy, John, Precision Bench Hand Mechanic, Ferrand Optical Co. Mail: 531 E. 78 St., New York. (A)

Barr, Harold Charles, Supvr., Tech. Test Photo., Sandia Corp. Mail: 2533 Cagua Dr., N.E., Albuquerque, N.M. (M)

Barr, Maurice, Indian Hills, Colo. (A)

Barr, William J., Camera Techn., Warner Bros. Mail: 5537 Costello Ave., Van Nuys, Calif. (A)

Barragan, R. W., Sr., Owner, Servicio Technico Cinematografico, 1043 Park, El Centro, Calif. (A)

Barrett, Nestor, Photo. Columnist, San Jose Mercury-News. Mail: 1220 University Ave., San Jose, Calif. (M)

Barry, John W., Free-Lance Recording & TV Eng., 503 N. Sylvan Rd., East Point, Ga. (M)

Barry, Sid, Pres., Filtron Co., 131-05 Fowler Ave., Flushing, N.Y. (A)

Barsam, Arthur, Jr., Tool & Die Maker, Box 46247, Cole Branch, Los Angeles 46. (A)

Barstow, John M., Telephone Eng., Bell Telephone Labs. Mail: 105 Intervale Rd., Mountain Lakes, N.J. (M)

Barteis, Henry E., Rochester Inst. Tech. Mail: 8 Glen Ave., Glen Head, N.Y. (S)

Bartelson, C. James, Jr., Devel. Eng., Eastman Kodak Co. Mail: 97 Boxwood Dr., Rochester 17, N.Y. (A)

Barth, Gerson, West Coast Manager, Ansco. Mail: 2027 N. Serrano Ave., Los Angeles. (A)

Barth, Henry N., N.Y. Univ. Mail: 679 Ocean Parkway, Brooklyn 30, N.Y. (S)

Bartholomew, Ralph, Jr., Independent Mot.-Pic., Still Photo., 2 W. 46 St., New York. (A)

Bartlett, Harold Williams, Chief Eng., KFDM & KFDM-TV., Beaumont Broadcasting Corp. Mail: 3790 Ironton, Beaumont, Tex. (M)

Barton, Cecil W., Electrical Techn., Universal Pictures. Mail: 13924 Weddington St., Van Nuys, Calif. (M)

Barton, Norman, Supvr. Audio-Visual Services, Univ. British Columbia. Mail: 4691 W. 11 Ave., Vancouver 8, B.C., Can. (A)

Baskerville, Harry Herbert, General Mgr., Frank Holmes Labs. Mail: 3617 Glenrose Ave., Altadena, Calif. (A)

Bason, Kenneth Harold, Projectionist, Prudential Theatres. Mail: Union Ave., Holbrook, N.Y. (A)

Bass, Robert, Film Prod., Bass Films, Inc. Mail: 923 Fifth Ave., New York. (M)

Bass, Roger, Pres., Bass Films, Inc., 200 Fourth Ave., New York. (M)

Bass, Vincent F., Independent Cinemat. & Photo., 564 Ruthland Ave., San Jose 28, Calif. (A)

Bassett, Fred E., Field Mgr., RCA Service Co., Inc., 160 14 St., N.W., Atlanta, Ga. (M)

Bassett, G. P., III, Adv. Manager, Films, Inc., 10 E. 52 St., New York 22. (A)

Bastein, Roy C., Optical Eng., Fish-Schurman Corp., 70 Portman Rd., New Rochelle, N.Y. (M)

Batchelor, J. C., 31 Sheldon Pl., Hastings-on-Hudson, N.Y. (A)

Bateman, Thomas M., Field Eng., RCA Service Co. Mail: 3133 S. Hiram, Wichita 13, Kan. (M)

Batsel, C. N., RCA Victor Div., 1500 N. Vine St., Los Angeles 28. (A)

Batsel Max C., Chief Engineer, Radio Corp. of America, Engineering Products Dept., Bldg. 10-7, Camden, N.J. (F)

Batten, Donald L., Studio Eng., KPIX Westinghouse. Mail: 738 Richmond St., El Cerrito 8, Calif. (M)

Battey, Robert S., Devel. Eng., Eastman Kodak Co. Mail: 1560 Fairport-Webster Rd., Penfield, N.Y. (A)

Battison, John H., KAVE Radio Station, Carlsbad, N.M. (M)

Bauch, Daniel Lemaire, City Col. N.Y. Mail: 21 Broadway Ter., New York 40. (S)

Bauch, Leland H., Eng., Univ. Minn., 2319 36 St., Minneapolis, Minn. (A)

Bauman, Maurice, Independent Photo., 480 Lexington Ave., New York. (A)

Baumann, Peter L., School Dramatic Arts, Columbia Univ. Mail: 219 W. 106 St., New York 25. (S)

Baumbach, Harlan L., Pres. Unicorn Engineering Corp. Mail: 14332 Mulholland Dr., Los Angeles 24. (M)

Baume, Alessio, Head of 16mm Dist., Loew's International. Mail: Via Della Camilluccia 751, Rome Italy. (A)

Baumert, Ernest, Supvr., Tech. Branch U.S. Signal Corps. Mail: 51-01 39 Ave., Long Island City 4, N.Y. (M)

Baumgarten, Seymour Jack, Chemist, Ace Film Labs., Mail: 350 Lefferts Ave., Brooklyn 25, N.Y. (A)

Baumhofer, Hermine M., Archivist, USAF Central Mot.-Pic. Film Depository. Mail: 2108 Colton Dr., Dayton 10, Ohio. (A)

Bayless Hugh, Sound Eng., Telamir Productions, Inc. Mail: 954 Syida Dr., Pacific Grove, Calif. (A)

Beachell, Chester E., Research Electronics, National Film Board. Mail: 41 Mt. Pleasant, Ottawa 1, Ont., Can. (M)

Beal, C. Henderson, Dir. Mot.-Pic., Univ. Miami. Mail: 9781 S.W. 60 Ct., South Miami, Fla. (M)

Beard, Cyril, Cinemat. Avro Aircraft Ltd. Mail: 40 Clearview Hts, Apt 37, Toronto 9, Ont., Can. (A)

Beard, D. Max, Chief, Photo. Div., U. S. Naval Ordnance Lab. Mail: 10703 E. Nolcrest Dr., Silver Spring, Md. (F)

Bearden, Wallace R., Sound Techn. Paramount Pictures. Mail: 410 N. Norton Ave., Los Angeles 4. (A)

Beasley, Johnny Bernard, Animation Dir., Jamieson Film Co. Mail: 3008 Millmar Dr., Dallas, Tex. (A)

Beatty, David L., Beatty Sound Lab., 1616 Westport Rd., Kansas City, Mo. (A)

Beaudry, Roger J., Electrical Eng., Shelley Films Ltd. Mail: 9 Badger Dr., Toronto 18, Ont., Can. (F)

Beaumont, Maj. James M., U. S. Army. Mail: 1017 Myers Bldg., Springfield, Ill. (A)

Bechard, Donald L., Independent Biological & Mot.-Pic. Photo. Mail: Box 107, Chicago Heights, Ill. (A)

Beck, Eldridge C., Quality Control Staff Supvr., Eastman Kodak Co. Mail: 16121 Hamlin St., Van Nuys, Calif. (A)

Beck, George R., Chief Sound Eng., Warner Bros. Cir. Management Corp., 137 N. 87 St., Wauwatosa 13, Wis. (A)

Beck, Harry Maxwell, Mot.-Pic. Projectionist, Hoyts Theatres Ltd. Mail: 3 Rozells Ave., Colonel Light Gardens, S. Australia. (A)

Beck, Larry James, Indiana Univ. Mail: 4303 S. Seventh, Tacoma, Wash. (S)

Becker, Leo Henry, Mechanical Eng., Bell & Howell Co. Mail: 2453 Belle Plaine, Chicago. (A)

Becker, Lester S., Film Director, Dynamic Films, Inc. Mail: 628 E. 20 St., New York. (M)

Becker, Sherwin H., Editor, Douglas Productions. Mail: 5044 N. Marine Dr., Chicago 40. (A)

Bedford, J. H. C., Mot.-Pic. Operator, Keiths Theatre. Mail: 6018 Edmondson Ave., Baltimore 28. (M)

Bednarz, Felix, Designer, Eng., Owner, Technical Optics Co. Mail: 9699 Yoakum Dr., Beverly Hills, Calif. (A)

Beeland, Charles D., Jr., Mot.-Pic. Producer, Beeland Film Productions, 752 Spring St., N.W., Atlanta 8, Ga. (M)

Beemer, Richard N., Mot.-Pic. Director & Writer, North American Aviation Inc. Mail: 14426½ Friar St., Van Nuys, Calif. (A)

Beers, George L., Asst. Dir. of Eng., RCA Victor Div. Mail: 410 Peyton Ave., Haddonfield, N.J. (F)

Beguin, Fred P., Audio Eng. General Electric Co. Mail: 412 Village Dr., Syracuse 6, N.Y. (M)

Behrend, Jack, Partner, Television Equipment Co., 161 E. Grand, Rm. 304, Chicago 11. (A)

Behrens, Herbert E., Physicist, E. I. du Pont de Nemours & Co. Mail: 31 Sheridan Ave., Metuchen, N.J. (M)

Behrmann, Luis L., Tech. Dir., TV Div., Walter Reed Army Medical Center. Mail: R.D. 1, Silver Spring, Md. (A)

Beibin, Harold, Film Recording Eng., Hearst Metrotone News. Mail: 204 W. 54 St., New York 19. (A)

Beinert, Louis Charles, Maintenance Eng., Byron, Inc. Mail: 1010 Highview Dr., Capitol Heights, Md. (A)

Belanger, Rene, Pembrex Theater Supply. Mail: 73743 Old Dale Road, Hollywood 28. (A)

Bell, Charles L., Supvr. Production, East Coast, The Jam Hardy Organization, 1775 Broadway, Rm. 407, New York 19. (A)

Bell, D. G., Chief Eng., Robb & Rowley United, Inc. Mail: 314 S. Haywood St., Dallas 1, Tex. (A)

Bell, Edwin D., Electrician, Cinecraft Prods. Mail: 15020 Schreiber Rd., Maple Heights Ohio. (A)

Bell, Harry, Lab. Techn., DeLuxe Lab., West Coast Div. Mail: 13608 Gladstone Ave., Sylmar, Calif. (A)

Bell, Howard R., Vice-Pres., Sales, Mole-Richardson Co., 937 N. Sycamore, Hollywood 38. (M)

Bell, Kenneth M., Lab. Techn., Frank Holmes Labs., Inc., 1947 First St., San Fernando, Calif. (A)

Bellamy, Ben C., Civil Eng. Bellamy & Sons, Box 898, Laramie, Wyo. (A)

Bellavia, Michael Frank, Quality Control Eng. Eastman Kodak Co. Mail: 6034 Whitsett Ave., N. Hollywood. (A)

Bello, Hobson Joseph, Jr., Chemist, Eastman Kodak Co. Mail: 1398 Dewey Ave., Rochester 13, N.Y. (A)

Bellucci, Joseph Antero, Free-Lance, Dubbing Dir., Prod. Manager, 49 W. 57 St., New York 19. (M)

Belock, Harry D., Pres., Belock Instrument Corp., College Point 59, N.Y. (M)

Belok, Alfred, Color Consultant & Techn., Colortech Films, 446 W. 43 St., New York 36. (M)

Bemis, Russell W., Univ. Calif. L.A. Mail: 8424 Lennox Ave., Panorama City, Calif. (A)

Bemmis, Clair W., Sr. Chemist, E. I. du Pont de Nemours, Photo Prod. Dept. Mail: 14 Fairview Ave., Fairview Knolls, Milltown, N.J. (A)

Bence, Charles W., Film Techn., Technicolor Corp., 1041 N. Avon St., Burbank, Calif. (A)

Bendell, Sidney Leo, Eng., Radio Corp. of America. Mail: 302 Whitehorse Pike, Hadden Heights, N.J. (A)

Bendheim, Edmund McD., % Charles Smith, Box 146, Lincolndale, N.Y. (M)

Benedict, Joel A., Dir. Bureau of Audio-Visual Aids, Arizona State Col. Mail: 929 McAllister, Temple, Ariz. (M)

Benford, Edward M., TV Techn., Columbia Broadcasting System. Mail: 4 N. Tenth Ave., Mt. Vernon, N.Y. (A)

Benford, James R., Dept. Head, Scientific Bureau, Bausch & Lomb Optical Co., 635 St. Paul St., Rochester 2, N.Y. (M)

Benham, Edward E., Chief Eng. KTTV, Inc. Mail: 5746 Sunset Blvd., Los Angeles 28. (M)

Benham, Harold J., Radio Corp. of America. Mail: 63 Hall Pl., Grosse Pointe Farms 30, Mich. (A)

Bennett, Charles Ansel, Northeastern Univ. Mail: 85 Grove St., Quincy 69, Mass. (S)

Bennett, Donald P., Editor, PSA Journal. Mail: 28 Leonard St., Stamford, Conn. (M)

Bennett, Lee, Pres., Bennett & Co., Inc., 312 Forsyth Bldg., Atlanta, Ga. (A)

Bennett, Norman, TV Sales & Devel., U.S. Merchandise Mart. Mail: 9900 E. Bexhill Dr., Kensington, Md. (A)

Bennett, Ralph S., Audio-Video Facilities Eng., National Broadcasting Co. Mail: 51 Edgewood Ave., Larchmont, N.Y. (A)

Bennett, Stanton D., Asst. Dir., Linfield Research Inst. Mail: 660 W. 13, McMinnville, Ore. (A)

Benson, Rupert M., Univ. So. Calif. Mail: 12020 Valley Heart, Studio City, Calif. (S)

Benton, Charles E., Jr., Photo. Technologist, Asst. Chief, Photo., Naval Research Lab. Mail: 9513 Wellington St., Box 264, Seabrook, Md. (A)

Berg, A. G., Field Eng., RCA Service Co. Mail: 5806 Kenwood Ave., Dallas 6, Tex. (A)

Berg, Anthony, Chemical Foreman & Film Techn., DeLuxe Labs. Mail: 1835 S. Burnside Ave., Los Angeles 19. (M)

Berg, Benjamin, Owner, Benjamin Berg Co.; Pres., TV Recording Service Inc. Mail: 1410 N. Van Ness Ave., Hollywood 28. (M)

Berger, Carl, Dir. Photo., McGowan Productions, Inc. Mail: 12631 Miranda, N. Hollywood. (M)

Berger, Edgar, Quality Control Consultant. Mail: 34 Winding Rd., Hicksville, L.I., N.Y. (M)

Berger, Jerome S., Du Art Film Labs. Mail: 82-02 Little Neck Pkwy., Glen Oaks, N.Y. (A)

Berger, Norman, Quality Control, Tri-Art Film Labs. Mail: 40-07 75 St., Jackson Heights 73, N.Y. (A)

Berggren, Karl Erik, Mot.-Pic. Eng., American Ljudtenknik A.B., St. Eriksgatan 54, Stockholm, Sweden. (M)

Bergman, Julian, Head Film Editor, Film Editing Specialists. Mail: 3-35 147 Pl., Whitestone 57, N.Y. (A)

Bergman, L. V., Bergman Assoc., 732 Eastern Pkwy., Brooklyn 13, N.Y. (A)

Bergman, Richard L., Asst. Film Editor, Audio Productions, Inc. Mail: 425 Riverside Dr., Apt. 13E, New York 25. (A)

Bergovist, Bjorn, Studio Manager, Ab Europa Film Ateljeerna, Sundbyberg, Sweden. (A)

Bergstedt, F. H., Tech. Staff, Eastman Kodak Co. Mail: 52 Wisner Rd., Rochester 9, N.Y. (M)

Bergstedt, Milton Alfred, Devel. Eng., Permacel Tape Corp., New Brunswick, N.J. (M)

Berk, Milton, Chief Projectionist, Capital Theatre. Mail: 492 Oakdene Ave., Ridgefield, N.J. (M)

Berlanga, Julio A., Eng., % Equipos Para Cines S. A. Madrid 10 Colonia, Juarez, D.F., Mex. (A)

Berliner, Oliver, Pres., Oberline, Inc., Mail: 1007 N. Roxbury Dr., Beverly Hills, Calif. (A)

Berman, Donald Stuart, Mot.-Pic. Cameraman, Trans-Radio-Trio Films, Inc. Mail: 57 Rowe St., Auburndale 66, Mass. (A)

Berman, Frank S., Production Manager, Movielab Film Labs., Inc. Mail: 42 Peachtree La., South Park, Roslyn, L.I., N.Y. (A)

Bernard, Harold, Mot.-Pic. Editor, Robt. Lawrence Productions, Inc. Mail: 45 Hawthorne St., Brooklyn 25, N.Y. (A)

Bernd, Lester E., 16mm Mot.-Pic. Producer, Delaware Steeplechase & Race Assn. Mail: 11 Comeau St., Wellesley Hills 82, Mass. (M)

Berndt, E. M., E. M. Berndt Corp., 6916 Romaine St., Hollywood 38. (F)

Berner, Robert John, Film Techn., General Film Labs. Mail: 22814 Ave. San Luis, Woodland Hills, Calif. (A)

Bernis, Philip Morris, Film Editor & Producer, WHAM-TV. & Independent. Mail: 1063 Monroe Ave., Rochester, N.Y. (M)

Bernstein, Robert, TV Eng., American Broadcasting Co. Mail: 255-18 61 Ave., Little Neck 62, N.Y. (A)

Bernzott, Hugo, Prod. Designer, Bell & Howell Co. Mail: 8209 Oleander Ave., Niles, Chicago 31. (M)

Berres, Richard, Music Film Editor, 20th Century-Fox. Mail: 2821 Selby, Los Angeles 64. (A)

Berry, Francis G., Photo., Univ. Calif. Mail: 2149-A34 St., Los Alamos, N.M. (M)

Berry, Herbert A., Writer-Dir.-Eng. Film, North American Aviation, Inc. Mail: 14639 S. Los Fuentes Rd., La Mirada, Calif. (A)

Berryhill, Joseph L., Chief Eng., KRON-TV Chronicle Pub. Co. Mail: 173 Ridge Rd., San Anselmo, Calif. (M)

Bertero, Edward Peter, Devel. Eng., National Broadcasting Co. Mail: 1380 Virginia Ave., New York 62. (A)

Berthelot, Urbain, Mot.-Pic. Dept., Philips, S.A.B. Mail: 21 Ave. Maurice Maeterlinck, Brussels, Belgium. (A)

Berzins, Vallis, Asst. Cameraman, Herbert Kerkow, Inc. Mail: 24 Timber Rd., Glen Cove, N.Y. (A)

Besse, Armand, Sales Manager, Perkins Electric Co. Mail: 9370 St. Hubert St., Montreal 12, Que., Can. (A)

Besseling, Oewe Pieter, Managing Dir., N. V. Kinotechniek, Apollolaan 83, Amsterdam Z, Holland. (A)

Bessor, John O., Jr., Mot.-Pic. Cameraman, Byron, Inc. Mail: 1537 Roosevelt Ave., Falls Church, Va. (A)

Best, Gerald M., Chief Recording Eng., Warner Bros. Studios, Burbank, Calif. (F)

Bethard, Robert Edward, Univ. So. Calif. Mail: 135 W. 38 St., Los Angeles 37. (S)

Betts, C. Anthony B., Head, Sound Dept., Crawley Films, Ltd. Mail: 599 Churchill, Apt 1, Ottawa, Ont., Can. (A)

Betts, Howard B., Eng., Vanguard Instrument Corp. Mail: 1079 E. 28 St., Brooklyn 10, N.Y. (M)

Betz, Henry F., Chemical Eng., Eastman Kodak Co. Mail: 512 Pinegrove Ave., Rochester 17, N.Y. (M)

Beutlich, Robert E., TV Eng. WTTW-Channel 11, 3614 N. Kedzie Ave., Chicago 18. (A)

Bevins, Ralph S., Film Editor, Byron, Inc. Mail: 2400 Gilson St., Falls Church, Va. (A)

Beyer, Walter, Mot.-Pic. Eng., Motion Picture Research Council. Mail: 5426½ Carlton Way, Hollywood 27. (A)

Bezek, Peter S., Manufacturer & Sales Promotion, Help, Inc., 122 W. Kinzie St., Chicago 10. (A)

Bianchi, Emilio A., Chemist, Scene Planning, Walt Disney Prod. Mail: 3141 El Tovar Dr., Glendale 8, Calif. (A)

Bibas, Frank P., Vice-Pres., Roland Reed TV, Inc. Mail: 3235 Berry Dr., N. Hollywood. (M)

Bickel, Edward E., Optical Eng., Simpson Optical Mfg. Co., 3200 W. Carroll Ave., Chicago 24. (M)

Bicket, Harold, TV Techn., National Broadcasting Co. Mail: 7608 S. Truxton Ave., Los Angeles 45. (A)

Bidlack, Cecil S., TV Eng., National Assn. of Ed. Broadcasters, 14 Gregory Hall, Urbana, Ill. (M)

Bielicke, William P., Lab. Manager & Cons., Douglas Productions. Mail: 866 W. Buena Ave., Chicago 13, (M)

Bieling, Robert O., Head, Film Quality Control, Bell & Howell Co. Mail: 96 Commonwealth Rd,. Rochester 18, N.Y. (M)

Bier, David, Free-Lance Mot.-Pic. & TV Cameraman, 1054 Manning Ave., Verdun, Que., Can. (A)

Biglow, Park, TV Eng., KNXT, Columbia Broadcasting System. Mail: 2272 Cove Ave., Los Angeles 39. (A)

Bilella, Joseph, Mot.-Pic. Timer, Du Art Film Labs. Mail: 45-24 160 St., Flushing, N.Y. (A)

Bilella, Nathan, Mot.-Pic. Lab. Techn., Pathe Labs. Mail: 5822 214 St., Bayside, N.Y. (M)

Bingley, F. J., TV Eng., Philco Corp Mail: 1353 Robin Hood Rd., Meadowbrook, Pa. (M).

Birch, Harry H., Free-Lance Mot.-Pic. Cameraman, Apt. B8, 5052 Marine Dr., Chicago 40. (A)

Bird, Herbert Leslie, Chief Sound Eng. Mail: 112 Adelphi Cres., Hayes, Middelsex, Eng. (A)

Bird, J. L., Dir. Photo. Instrumentation Div., J. A. Maurer, Inc., Mail: Upland Dr., Greenwich, Conn. (M)

Bird, Paul Dennis, Univ. Calif. L.A. Mail: 1817 Holt Ave., Los Angeles 35. (S)

Bird, Ted J., Asst. Cameraman, Harwatts, Inc. Mail: 142 Bellair Dr., Dobbs Ferry, N.Y. (A)

Bird, Walter C., Chief Sound Eng., Fox Film Corp. Ltd. Movietones, 43 Missenden Rd., Camperdown, Sydney, Australia. (A)

Birdno, George M., TV Eng., National Broadcasting Co. Mail: 19507 Schoolcraft St., Reseda, Calif. (A)

Birns, Jack, Co-Owner, Birns & Sawyer Photo Supplies, 8910 Santa Monica Blvd., Los Angeles 46. (A)

Birr, Robert E., Product Planning Eng., General Electric Co., Nela Park, #281, Cleveland 12. (A)

Bishop George A., Jr., Crawford Elec. Co. Mail: 528 Whipple St., Fall River, Mass. (A)

Bishop, John R., Head, Camera Dept., Paramount Pictures. Mail: 2314 E. Live Oak Dr., Hollywood 28. (A)

Bitel, John G., Video-Recording Eng., American Broadcasting Co. Mail: 282 Ringwood Dr., Wantagh, N.Y. (A)

Bixler, Otto C., Tech. Dir. Mail: 210 Via Ithaca, Newport Beach, Calif. (A)

Blackman, Ernest A., Free-Lance Cameraman, 81 High St., Danvers, Mass. (A)

Blackman, Frank O., M-G-M Studios. Mail: 1211 S. Sycamore Ave., Los Angeles 19. (A)

Blackwell, L. H., Cinemat. Eng., L. H. Blackwell & Co., 133 Empire Rd., Perivale, Greenford, Middlesex, Eng. (M)

BLA–BRA

Bladel, William F., Techn., CBS Television. Mail: 382 Charles Ave., Massapequa Park, L.I., N.Y. (A)
Blair, E. M., Chief Eng., E.D.L. Co. Mail: 1240 Clay St., Gary, Ind. (M)
Blair, Lewis R., Jr., Eng. Communications. Mail: 3913 Lawrence Ave., Kensington, Md. (A)
Blais, Lester T., Filming Service, Owner, WMFS. Mail: 57 Cabot St., Holyoke, Mass. (A)
Blake, Donald T., Instructor, 16mm Repair Men, U.S. Navy. Mail: 3635 Pocahantas Ct., San Diego 17, Calif. (A)
Blake, E. E., Kodak Ltd, 63 Kingsway, London W.C.2, Eng. (F)
Blake, Robert C., TV Eng., KOSA-TV. Mail: 215 W. 17, Odessa, Tex. (A)
Blanchard, Vernon W., Chemist, E. I. du Pont de Nemours & Co. Mail: 42 S. Dr., Lawrence Brook, Manor Rt. 9, New Brunswick, N.J. (A)
Blaney, Arthur C., Managing Eng., Radio Corp. of America. Mail: Box 155 Tarzana, Calif. (F)
Blaney, Dorothy, Pres., Data Services, Inc. Mail: Box 155, Tarzana, Calif. (M)
Blaney, Edward J., Theater Service Inspector, Dominion Sound Equip. Ltd. Mail: 4570 Walkley Ave., Apt. 2, Montreal 28, Que., Can. (A)
Blank, Fritz A., Secy., Designer, Eng., Animation Equipment Corp., 38 Hudson St., New Rochelle, N.Y. (M)
Blaskiewicz, John V., Film Techn., Ansco. Mail: 625 Hinsdale St., Brooklyn 7, N.Y. (A)
Bleackley, Lachlan M., Vice-Pres., Perkings Elec. Co.; Pres., Perkins Theatre Supply Co., Buffalo, N.Y. Mail: Perkins Electric Co. Ltd., 289 Dunbar Ave., Montreal, Que., Can. (M)
Bleckman, Morris, Photo., Cinema Processors. Mail: 5542 S. Ada St., Chicago. (A)
Bleich, Walter, N.Y. Univ. Mail: 2700 Marion Ave., New York 58. (S)
Bleier, Donald, Electronic Eng., Sig. Procur. Ctr. 7771 AU, APO 757, New York, N.Y. (A)
Blinn, Arthur F., Sound Mixer, Walt Disney Prod. Mail: 1949 N. Van Ness Ave., Hollywood 28.(A)
Blitz, Daniel, Electronic Eng., Sanders Assoc., Inc. Mail: 210 Bay State Rd., Boston 15. (M)
Bloedel, George L., RKO Radio Pictures, Mail: 10911 Bluffside Dr., N. Hollywood. (A)
Bloedel, William H., Mot.-Pic. Lab. Plant Supvsr., Pathe Industries, Inc. Mail: 12143 Morrison, N. Hollywood. (M)
Bloodworth, Lamar I., Industrial Photo., Cook Research Lab. Mail: 1517 Madison, Evanston, Ill. (A)
Bloom, Arthur, Film Recordist, Fine Sound Studios, Inc. Mail: 220-04 73 Ave., Bayside, N.Y. (A)
Bloom, Benjamin, Sales Manager, Movielab Film Labs. Mail: 154 W. 71 St., New York. (A)
Bloomberg, Daniel J., Sound Dir., Sound Eng., Republic Studios, Ventura Blvd., N. Hollywood. (F)
Bloomberg, Leo, Negative-Developing Foreman, Consolidated Film. Mail: 1107 Masselin Ave., Los Angeles 19. (A)
Blount, Richard, Elect. Eng., General Electric Co., Nela Park, Cleveland 12. (M)
Bluestone, Henry, Photo., Pagano Studios, Inc. Mail: 206 E. 65 St., New York. (M)
Blumberg, Harry, Pres., Blumberg Brothers Inc., 1305-07 Vine St., Philadelphia 7. (A)
Blumenfeld, A. S., 1431 Harrison St., Elmont, L.I., N.Y. (M)
Blunk, M. Fidelis, Producer, Director, Writer, Picture House, 723 Seventh Ave., New York. (A)
Boatman, Donald Eugene, Mot.-Pic. Sound Techn,. RCA Service Co. Mail: 1168C School Ave., Patrick AFB, Fla. (M)
Bobbe, Richard Maurice, Rochester Inst. Tech. Mail: 140 Spring St., Rm. 7C, Rochester 8, N.Y. (S)
Bode, Miguel C., Eng., Circuito CMQ. S.A. Mail: Calle 50. No. 1504, E/Ave. 15 Y 17, Marianao, Habana, Cuba. (A)
Boden, William Fred, Cameraman, Optical Printer, Audio Productions. Mail: 5 Briar Rd., Merrick, N.Y. (A)
Bodge, Alan H., Manager, Audio Devices, Inc., 1006 N. Fairfax Ave., Hollywood 46. (A)
Bodian, Marcus, Vice-Pres., Sunbeam Lighting Co. Mail: 777 E. 14 Pl., Los Angeles 21. (A)
Bodrero, Alessandro Spalding, 2nd Cameraman, Walt Disney Prod. Mail: 495 Buena Vista St., San Marino, Calif. (A)
Boedeker, George, Sound Recordist, Lookout Mountain Lab. Mail: 1334 S. Carmona Ave., Los Angeles 19. (A)
Boemler, Willard C., Lab. Techn., General Film Labs. Mail: 5613 Speedway, Venice, Calif. (A)
Bogart, John A., Eng., Unicorn Eng. Corp. Mail: 1775 N. Las Palmas, Apt. 217, Hollywood. (A)
Boggs, Chester A., 522 S. Fuller Ave., Los Angeles 36. (M)
Boggs, Haskell B., Dir. Photo., Paramount Pictures. Mail: 1215 N. Gower St., Apt. 136, Hollywood 28. (A)
Boldizsar, Henry E., Mot.-Pic. Projectionist, New Follies Burlesque Theatre. Mail: 404 Holger Dr., Montebello, Calif. (A)
Boldrick, Ernest H., Photo., U.S. Navy Electronics Lab. Mail: 4232 Arden Way, San Diego, Calif. (A)
Bolmen, Perce W., Manager, Brooks Photo. Supplies, Mail: 2411 Villanveva Way, Mountain View, Calif. (A)
Bolsey, Emil J., Electronic Eng., Bolsey Corp. of America. Mail: 160 Concord Ave., White Plains, N.Y. (A)
Bolt, A. H., Bell & Howell Co., 716 N. La Brea Blvd., Hollywood 38. (M)
Bomke, Robert A., Petroleum Extension Service, Div. of Extension, Univ. of Texas, Austin 12, Tex. (S)
Bondi, Harold T., Univ. So. Calif. Mail: 657 N. Occidental, Los Angeles 57. (S)
Bonine, David H., Vice-Pres. and Chief Eng., General Picture Prod., Inc., 1436 23 St., Des Moines 11, Iowa. (A)
Bonn, Louis A., W. J. German, Inc., Fort Lee, N.J. (F)
Bonner, Myron Alfred, Sound Eng., Walt Disney Prod. Mail: 6171 Ranchito Ave., Van Nuys, Calif. (A)
Bonner, Ray S., Sound Eng., Davis Audio-Visual Co., 2980 Grape St., Denver, Colo. (A)
Bonnifield, Beau, Sound Techn., Republic Prod. Mail: Box 2406, Hollywood 28. (A)
Bontekoe, Harry, Manager, Bederlands Western Electric, Spoorplein 4, Heemstede, Holland. (A)
Bonwit, Stuart E., Electronic Eng., Erco Div. of ACF Industries. Mail: 12915 Flack St., Silver Spring, Md. (A)
Boon, Joseph L., Research & Dev. Asst. Dir., Camera Works, Eastman Kodak Co., 333 State St., Rochester, N.Y. (M)
Boon, Kin Nam, Chief Tech. Supvr., Persari Film Studios, Djalan Taman Sari X No. 91, Djakarta, Indonesia. (A)
Booth, J. H., 72 Fletcher Rd., Belmont 78, Mass. (A)
Booth, John H. L., Commercial Repr., General Telephone Co. of Calif. Mail: 2019 DuFoor Ave., Redondo Beach, Calif. (A)
Booth, Walter W., Jr., Photo., WEAT-TV. Mail: 1209 N. J St., Lake Worth, Fla. (A)
Borberg, Willy, General Precision Lab. Mail: Tappan Ter., Briarcliff Manor, N.Y. (F)
Borden, Howard C., Jr., Devel. Eng., Stanford Research Inst. Mail: 58 Linda Vista, Atherton, Calif. (M)
Borden, Joseph L., Photo., Cinemat., Studios of Joseph Borden, 602 W. Hildebrand Ave., San Antonio, Tex. (A)
Bordwell, Charles E., Mot.-Pic. Photo., John Sutherland Prod. Inc., 201 N. Occidental Blvd., Los Angeles 26, Calif. (M)
Borgeson, Lawrence G., Manager Tech. Field Admn., RCA Service Co., Mail: 527 Mt. Vernon Ave., Haddonfield, N.J. (A)
Boritz, Jack, Mot.-Pic. Projectionist, DeLuxe Labs. Mail: 1560 Unionport Rd., Bronx, N.Y. (M)
Borks, Manfred David, Elec. Engr., Hoffman Labs,. Field Eng. Dept., 3761 S. Hill St., Los Angeles 7. (A)
Borras, A., R.D. 1, Collegeville, Pa. (A)
Borschell, E. J., Sound Eng. Mail: 2064 Watsonia Ter., Hollywood 28. (A)
Borst, Lester L., Projectionist, Manitowoc Theatres Co., 513 S. 25 St., Manitowoc, Wis. (A)
Bosshart, Robert F., Project Eng., Cook Res. Labs. Div. of Cook Electric Co. Mail: 427 Ninth St., Wilmette, Ill. (A)
Bostwick, James W., Manager Mot.-Pic. & Slide Films, General Motors, B-120 G M Bldg., Detroit 2. (M)
Boswell, George C., Supvr. Sound & Pro. Eng., Netherlands India Govt. Info. Serv. Mail: Castella Lodge, Po Castella, Via Healesville, Vic., Australia. (A)
Boucek, Jaroslav, Prof., Univ. of Dr. E. Benes. Mail: 38 V Padoli, Prague XC-Branik, Czechoslovakia. (A)
Boudouris, Al, 1206 Cherry St., Toledo, Ohio. (M)
Bougere, Mac R., Field Salesman, RCA Tube Dept. Mail: 125 Norwood Ter., Holyoke, Mass. (A)
Bounsall, Norman Frederick, Chief Transmission Eng., National Film Board of Canada, John St., Ottawa, Ont., Can. (M)
Bourcy, Joseph Edward, Production Supvr. Mot.-Pic., Eastman Kodak Co., Kodak Park, Rochester, N.Y. (A)
Bourne, Clifford J. R., Lab. Supt., Shelly Films Ltd. Mail: 101 Coney Rd., Toronto 18, Ont., Can. (A)
Boutross, Thomas, Univ. So. Calif. Mail: 3016 Shrine Pl., Los Angeles 7. (S)
Bouzemburg, Athans, Gen. Eng. Advanced Devel., Radio Corp. of America. Mail: Box 551, Camden 1, N.J. (A)
Bowder, James I., Cinemat., Hughes Aircraft. Mail: 7422 S. Harvard Blvd., Los Angeles 47. (A)
Bowditch, F. T., Assoc. Dir., National Carbon Co., Res. Labs., Box 6087, Cleveland 1. (F)
Bowen, David, Sr. Mot.-Pic. Specialist, Associated Missile Products Corp. Mail: 516 Sombrero, Rd., Monrovia, Calif. (A)
Bower, Wilford W., Mot.-Pic. Film Cons., W.J. German, Inc. Mail: 257 Hicks St., Brooklyn 1, N.Y. (A)
Bowlds, E. H., Eng., 8452 Harold Way, Hollywood 46. (M)
Bowman, Lester H., Dir. Tech. Operations, CBS-KNX-KNXT, 6121 Sunset Blvd., Hollywood 28. (M)
Bowman, Raymond C., Head, Photo. Dept., State Univ. N.Y. Mail: 20 Dolly Dr., Commack, N.Y. (M)
Boyar, Milton Charles, Chemist, Eastman Kodak Co. Mail: 12634 Divan Pl., N. Hollywood. (A)
Boyd, A. Kent, Chief Eng., Sherman Fairchild & Assoc., Inc., 30 Rockefeller Plaza, Rm. 4628, New York 20. (A)
Boyd, James M., Owner, J. M. Boyd Co. Mail: 2032 S. Vermont Ave., Los Angeles 7. (A)
Boyer, Carl A., Film Techn., Technicolor Corp. Mail: 18227 Van Owen, Reseda, Calif. (A)
Boyer, James Barnes, Patent Atty., General Precision Equip. Corp. Mail: 92 Gold St., New York 38. (A)
Boyer, Jules, Tech. Dir., André Debrie Mfg. Corp. Mail: 84-49 168 St., Jamaica, N.Y. (M)
Boyers, John S., Eng. Manager, Bell Sound Systems. Mail: 2054 Langham Rd., Columbus 21, Ohio. (A)
Boyett, William, Univ. So. Calif. 8481 Utica Dr., Hollywood 46. (S)
Boyle, John W., Free Lance Dir. Photo. Mail: 8925 St. Ives Dr., Los Angeles 46. (F)
Boyle, John W. Michael, Foreman, 35mm Lab., Eastman Kodak Co. Mail: 1691 N. Crescent Heights Blvd., Hollywood 46. (A)
Boyle, Ned W., Precision Cine Technician, USAF. Mail: 1285 W. Wardlow Rd., Long Beach, Calif. (A)
Brace, F. Richard, Radio Eng., Assoc. Broadcasters, Inc. Mail: 158 18 Ave., San Francisco 21. (A)
Brackett, Frank P., Jr., Asst. Tech. Dir., Technicolor Corp. Mail: 11044 Kling St., N. Hollywood. (M)
Brackett, Harold E., Cinemat., Free-Lance, 400 S. 57 Way, Hollywood, Fla. (A)
Bradbury, H. D., Manager, Film Recording Sales, RCA Victor Div., 411 Fifth Ave., New York 16. (F)
Bradbury, Howard M., Jr., Sales Exec., Natl. Visual Comm. Eng. Inc. Mail: 1608 Crittenden St., N.W., Washington 11, D.C. (A)
Braden, John Francis, Eng., Pako Corp. Mail: 4201 Queen Ave., N., Minneapolis 12, Minn. (M)
Bradford, Arthur J., Pres., Commercial Picture Equipment, Inc., 6325 Legett Ave., Chicago. (F)
Bradford, Cordie, Chemical Control Asst., Vitacolor. Mail: 1302 Broadway, Burbank, Calif. (M)
Bradford, James J., 1302 Broadway, Burbank, Calif. (M)
Bradford, Norman, 4107 Case St., Elmhurst, N.Y. (A)
Bradish, Albert S., Vice-Pres. in Charge of Prod., Atlas Film Corp. Mail: Route No. 2, Prairie View, Ill. (M)
Bradshaw, C. H., Lab. Supt., Reid H. Ray Film Ind. Mail: 4116 Sheridan Ave., S., Minneapolis 10, Minn. (A)
Bradshaw, Yancey, Manager, Radio & TV Dept., Young & Rubicam, 285 Madison Ave., New York 17. (M)

Brady, Charles L., Comm. Co. 8th Comm. Bn, FMF, Camp Lejuene, N.C. (M)

Bragg, Herbert E., Research, 20th Century-Fox. Mail: % The Lambs, 130 W. 44 St., New York 18. (F)

Brahm, Jack C., Jr., Process Lab. Techn., Eastman Kodak Co. Mail: 4765 St. Paul Blvd., Rochester, N.Y. (M)

Braidwood, H. W. N., Radio & TV Techn. Mail: Box 2073S, GPO, Melbourne, Vic., Australia. (A)

Brake, Lonnie Everette, Projectionist & Sound Techn., Milwaukee Vocational School. Mail: 2443 N. Second St., Milwaukee 12, Wis. (A)

Braman, Clarence Bertrum, Jr., Cinemat., F. J. Griffin, M-P Production, 716-A State St., Santa Barbara, Calif. (A)

Bramley, Clement Schuyler, Dist. Eng., N.Y. Sales, General Electric Co. Mail: 3957 Wolkow Ave., Seaford, N.Y. (A)

Brandsma, Walter C., Chemical Eng., Photo Products Dept., E. I. du Pont de Nemours & Co., Parlin, N.J. (M)

Brandt, Robert J., Hollywood Scene Dock & Prop Shop, 6211 Santa Monica Blvd., Los Angeles 38. (M)

Bransby, John, Mot.-Pic. Producer, John Bransby Prod. Mail: Dudley Rd., Wilton, Conn. (M)

Bras, Rene, Pres., Science Pictures, Inc., 5 E. 57 St., New York. (M)

Brasser, Carl J., Eng. Manager, Fairchild Camera & Instrument Corp. Mail: 3488 Surele Rd., Wantagh, L.I., N.Y. (M)

Bratton, Orley John, TV Supvr., USAF. Mail: Box 308, Edwards, Calif. (A)

Braude, Martin, Electronic Eng., Berndt-Bach, Inc. Mail: 12819 Landale, N. Hollywood. (A)

Brauer, Howard H., Chief Electronics Eng., Bell & Howell Co. Mail: 7326 N. Ridge Ave., Chicago 45. (M)

Brault, Andre R., Pres., Optomechanisms, Inc. Mail: 58 Whaleneck Rd., Merrick, L.I., N.Y. (M)

Braun, Harry B., Page Engineers, Inc., 710 14 St., N.W., Washington 5, D.C. (M)

Braun, Theodore J., Mot.-Pic. Eng., U.S. Naval Photographic Center. Mail: 405 Oakwood St., S.E., Washington 20, D.C. (M)

Braun, Warren L., Tech. Dir., Shenandoah Valley Broadcasting Corp. Mail: 555 Long Ave., Harrisonburg, Va. (M)

Braunstein, Simeon, Dir., Photo. Sec., Eng. Res. Div., N.Y. Univ. Mail: 2666 Valentine Ave., New York 58. (M)

Braunstein, Theodore, City Col. N.Y. Mail: 1165 W. Farms Rd., Bronx 59, N.Y. (S)

Bray, Frederic L., Eng., Du Art Film Labs. Mail: 40 Ryerson Pl., Closter, N.J. (A)

Brecher, Walter, Mot.-Pic. Theatre Supvr., Leo Brecher Theatres, 595 Madison Ave., New York 22. (A)

Breeden, John P., Jr., Supvr., Film Services Sect., Ford Motor Co., The American Rd., Dearborn, Mich. (A)

Breen, John F., Control Chemist, General Film Labs. Mail: 2474 Lothrop, Detroit 6. (A)

Breitenstein, Sam, Plant Supt., Mecca Film Labs., 630 Ninth Ave., New York 19. (M)

Bremer, Frank V., Vice-Pres., Bremer Broadcasting, 1020 Broad St., Newark 2, N.J. (M)

Brennan, William G., Manager, Print Dept., Columbia Pictures Corp. Mail: 940 Jaques Ave., Rahway, N.J. (M)

Brester, Walter A., Supvr. Engs., WTOP-Inc. Mail: 4825 16 St., N.E., Washington 17, D.C. (A)

Brethauer, F. L., Manager Sales Eng., Bell & Howell Co. Mail: 925 S. Post Rd., Milwaukee 14, Wis. (M)

Breton, Henri E., Eng., Eastman Kodak Co. Mail: 41 Charrington Rd., Rochester 9, N.Y. (A)

Bretz, Rudolph, Head, TV & Radio Div., Theatre Arts Dept., Univ. Calif. L.A., Los Angeles 24. (A)

Brewer, W. Lyle, Supvr., Physical Standards & Services, Color Technology Div., Eastman Kodak Co. Mail: 275 Sagamore Dr., Rochester, N.Y. (M)

Brewer, William J., Dir. Radio & TV, Potts-Woodbury, Inc., 2233 Grand Ave., Kansas City, Mo. (M)

Brewster, James R., Vice-Pres., Prod., Young America Films, Inc., 18 E. 41 St., New York 17. (A)

Brice, Robert M., Rochester Inst. Tech. Mail: 54 Norwood Ave., Hamburg, N.Y. (S)

Brichta, C. Jindrich, Prague VIII Rokoska 1353, N.A. Uboci 4, Czechoslovakia. (A)

Brick, Gene R., Radio & TV Eng., WCHS-TV. Mail: 732½ Bigley Ave., Charleston, W. Va. (A)

Briggs, Thomas C., Editor, Vision Magazine, 2533 Gerrard St. E., Toronto, Ont., Can. (A)

Briggs, Stephen F., Manager, Out-Board Motor Corp. Mail: Naples, Fla. (A)

Brigham, James, Sound Equip. Accessories Co., 949 N. Hobart Blvd., Los Angeles 27. (M)

Bristol, Christopher, Nontheatrical Film Prod., Films-Far East. Mail: 9301-C Belford Ave., Los Angeles 45. (A)

Briton, John N., Eng., TV Corp. Ltd., (Sta. TCN, Sydney). 10 Borambil St., Wahroonga, N.S.W., Australia. (A)

Britton, Aaron Y., TV Eng., WKY-TV. Mail: 2013 Brighton Ave., Oklahoma City, Okla. (M)

Brix, John, Mot-Pic. Film Editor, Sarra, Inc. Mail: 5449 W. Henderson St., Chicago. (A)

Brodersen, Gerald D., Hollywood Film Enterprises. Mail: 10402 Tiara St., N. Hollywood. (M)

Brodock, Frank J., General Mgr., Reela Films. Mail: 721 N.E. 25 St., Miami, Fla. (A)

Bronson, Vernon, Dir. Radio & TV Education, Dade County Board of Public Instruction, 275 N.W. Second St., Miami, Fla. (M)

Brooke, Anthony S., Asst. Cameraman, Free-Lance. Mail: 1631 Walnut Ave., Merrick, N.Y. (A)

Brooke, Ned R., Prod. Manager, WSAZ, Inc. Mail: 201 Ninth St., Huntington, W. Va. (A)

Brookes, Albert, Film Printing Foreman, Warner Bros. Mail: 1425 N. Hayworth Ave., Apt. B, Hollywood 46. (A)

Brookes, George A., Systems Design Eng., Westrex Corp. Mail: 1953¼ Argyle Ave., Hollywood 28. (A)

Brooks, Arlington D., Tech. Advisor & Manager Sound & Projection, Neighborhood Group of Theatres of Virginia, 1013-A E. Main St., Richmond, Va. (M)

Brooks, Ernest H., Dir. Photo School, Brooks Inst. Photo. Mail: 2190 Alston Rd., Santa Barbara, Calif. (A)

Brooks, Norman, Chief Product Eng., Theater & Industrial Eng., Radio Corp. of America, Bldg. 13-4, Camden, N.J. (M)

Brooks, Thor L., TV Dir., Telemount Mutual Prod. Mail: 4639 Sunnyslope Ave., Sherman Oaks, Calif. (A)

Brooks, William N., Exec. Vice-Pres. in Charge Prod., McGeary-Smith Lab. Mail: 2K Northway, Greenbelt, Md. (A)

Brose, Barry, 429 Jerome Ave., Piedmont 10, Calif. (A)

Brossok, William C., Eng. Supvr., Westrex Corp. Mail: 357 La Grande Ave., Fanwood, N.J. (A)

Broughton, Robert C., Optical Printer Operator, Walt Disney Prod. Mail: 401 S. Orchard Dr., Burbank, Calif. (A)

Brown, Albert N., Elec. Eng., Army Pict. Service Div., Mail: 6527 Ventura Canyon Ave., Van Nuys, Calif. (A)

Brown, Billy Sheldon, Mot.-Pic. Film Techn., General Film Labs. Mail: 20937 Saticoy St., Canoga Park, Calif. (A)

Brown, Charles M., Eng. Manager, Remler Co. Mail: 37 Junipero Serra Blvd., San Francisco 27. (M)

Brown, Fordyce M., Physicist, Photomechanisms, Inc., 6 W. 18 St., Huntington Station, N.Y. (M)

Brown, Frank Albert, Tech. Supvr., Colorvision, Inc., 6061 W. Third St., Los Angeles. (M)

Brown, Franklyn E., Independent Electronic Techn., Elks Building, Box 749, Prescott, Ariz. (A)

Brown, Freeman H., Dir. Photo Lab., Univ. Wis. Mail: 1204 W. Johnson St., Madison 6, Wis. (A)

Brown, Grace Marion, Film Director, Canadian Broadcasting Corp. Mail: 1189 McMillan Ave., Winnipeg, Man., Can. (A)

Brown, Harold R., TV Eng., American Broadcasting Co. Mail: 464 C. St., Colma, Calif. (A)

Brown, Ilo M., Chief Eng., Ballantyne Co. Mail: 4429 Sprague St., Omaha, Nebr. (M)

Brown, J. Calvin, Attorney, 704 S. Spring, Los Angeles 14. (M)

Brown, Joseph Bernard, Mot.-Pic. Techn., Color Service Co. Mail: 210-06 42 Ave., Bayside, N.Y. (A)

Brown, Lyle O., Pavelle Color, Inc., 533 W. 57 St., New York 19. (M)

Brown, Marshall William, Jr., Univ. N. Mex. Mail: 208½ Columbia S.E., Albuquerque, N.M. (S)

Brown, Morris E., Supvr., Design Eng., Eastman Kodak Co. Mail: 198 S. Main St., Fairport, N.Y. (M)

Brown, Myron L., Dir. Tel. & Radio, Sterling Adv. Agency. Mail: % Colman Prentis & Varley Ltd., 34 Grosvenor St., London W.1, Eng. (A)

Brown, Quentin, Exec. Producer TV Films, Crawley Films Ltd., 19 Fairmont Ave., Ottawa 3, Ont., Can. (A)

Brown, Richard J. T., General Mgr., Film Stock Supplies, Gevaert Ltd., London, Acton La., London N.W.10, Eng. (A)

Brown, Robert A., Physicist, Remington Arms Co., Physics Sec., Bridgeport 2, Conn. (A)

Brown, Robert Adamson, Medical Photo., Medical College of S.C., 55 Doughty St., Charleston, S.C. (A)

Brown, S. K., Box 132, Pamplico, S.C. (A)

Brown, Sam E., Asst. Exec. Dir., Academy of Motion Picture Arts & Sciences. Mail: 177 S. Citrus Ave., Los Angeles 36. (M)

Brown, Walter R. J., Research Associate, Physical Research Lab., Boston Univ. Mail: Box 4304, Patrick AFB, Fla. (M)

Brown, Warner M., Film Techn., Precision Film Lab. Mail: 5 Jane St., New York. (A)

Brown, William J., Eng., Dynacolor Corp., 87 Spring St., Brockport, N.Y. (M)

Browne, E. A., Audio-Eng., 44 Clement Ave., West Roxbury, Mass. (A)

Browning, Irving, Pres., The Camera Mart, Inc., 1845 Broadway, New York 23. (A)

Brubaker, James E., James E. Brubaker Inst. Spec., 1865 Grove St., Glen View, Ill. (A)

Brubaker, Roy Thompson, Cameraman, WGBH-TV, 84 Mass Ave., Cambridge, Mass. (A)

Bruce, John Aylwin, Avondale Studios Pty., Ltd. Mail: No. 5 Plunkett Rd., Mosman, N.S.W., Australia. (M)

Bruch, Alfred E., Frederiksted, St. Croix, Virgin Islands. (A)

Brueckner, Hubert U., Manager Optics Dept., Revere Camera Co. Mail: 217 W. Hickory Rd., Lombard, Ill. (M)

Brueggemann, Harry P., Pathe Laboratories, Inc., 6823 Santa Monica Blvd., Los Angeles 38. (M)

Brueske, George A., 2015 Oakland Rd., Wayzata, Minn. (A)

Brun, Joseph, 50 W. 96 St., New York 25. (M)

Brundage, Paul A., Industrial Photo., American Can Co. Mail: 148 Hamilton St., San Francisco. (A)

Brush, John M., Electronic Eng., Allen B. Du Mont Labs. Mail: 35 Belmont Ave., Clifton, N.J. (M)

Bryan, Robert F., Mot.-Pic. Projectionist & Cameraman, Spreckles Theatre. Mail: 4727 55 St., San Diego 15, Calif. (A)

Bryant, Harry L., Vice-Pres., Radio Recorders. Mail: 4350 Chevy Chase Dr., La Canada, Calif. (M)

Bryske, Joseph J., Quality Control Eng., Eastman Kodak Co. Mail: 4811 Melrose Ave., Los Angeles 29. (A)

Bryson, Max Folland, Asst. Secy., General Film Labs. Mail: 7022 McLennan, Van Nuys, Calif. (A)

Bub, G. L., Army & Air Force Mot.-Pic. Ser. Eng., Depot Bldg. 207, 4300 Goodfellow Blvd., St. Louis 20, Mo. (M)

Buchanan, Larry, Dir., Jamieson Film Co., 3825 Bryan, Dallas, Tex. (A)

Bucher, Ralph K., Metric Photo., Naval Ordnance Test Station, Box 456, China Lake, Calif. (A)

Buck, Peter James, Westrex Company, Asia, 989-991 Silom Rd., Bangkok, Thailand. (A)

Buckisch, Robert L., Univ. So. Calif. Mail: 14440 Valley Vista Blvd., Sherman Oaks, Calif. (S)

Buckley, Robert G., Asst. Process Supvr., Technicolor Corp., 6311 Romaine St., Hollywood 28. (A)

Bucknum, Gilbert H., Editorial Prod. Dir., Rippey, Henderson, Kostka & Co. Mail: 909 Sherman, Denver, Colo. (A)

Budden, P. H., Commonwealth Film Labs., 35 Missenden Rd., Camperdown, N.S.W., Australia. (M)

Bue, Paul Andrew, Boston Univ. Mail: 34-12 57 St., Woodside 77, N.Y. (S)

Buensod, Alfred C., Buensod-Stacey, Inc., 45 W. 18 St., New York 11. (M)

Buescher, Robert E., Contact Eng., Radio Corp. of America. Mail: 780 Bronx River Rd., Bronxville, N.Y. (A)

Buffinger, William G., Electronic Eng., 20th Century-Fox. Mail: 309 N. Alpine Dr., Beverly Hills, Calif. (A)

BUI–CAR

Buist, John Alex, Sales Manager, Minnesota Mining & Mfg. Co. of Canada, Oxford St., E., London, Ont., Can. (A)

Bull, R. A. Eng., Westrex Co., Ltd., 152 Coles Green Rd., Cricklewood, London N.W.2, Eng. (M)

Bullington, S. C., Sound Eng., Radio Corp. of America, 1367 S. Cooper St., Memphis, Tenn. (A)

Bullock, Edward A., Eng., Technical Service, Inc., 30865 W. Five Mile Rd., Livonia, Mich. (M)

Bullock, G. R., 729 N. Western Ave., Los Angeles 29. (M)

Bullock, Robert W., Lighting Facilities for TV Eng., National Broadcasting Co., 30 Rockefeller Plaza, New York. (A)

Bunchez, Samuel H., Film Techn., Vacuumate Corp., 446 W. 43 St., New York. (M)

Bunn, Enoch, Equipment Eng., Rediffusion (HK) Ltd., Arsenal St., Honk Kong, China. (M)

Bunting, Eugene N., Vice-Pres., Bay State Film Productions, Inc., Box 129, Springfield, Mass. (M)

Burchett, C. W., Consulting Eng., 355 Santa Ana Ave., San Francisco. (M)

Burgoyne, Charles L., Radio & TV Eng., Station WHDH. Mail: 19 Rebecca Rd., Canton, Mass. (M)

Burk, Gordon N., Univ. So. Calif. Mail: 2107 Fox Hills Dr., Los Angeles 25. (S)

Burks, John E., Tech. Dir., Paul J. Fennell Co. Mail: 4720 Brewster Dr., Tarzana, Calif. (A)

Burkett, James S., Sales Manager, Pathé Labs., 6823 Santa Monica Blvd., Hollywood. (A)

Burleyson, Garth, Equipment Specialist, Defense Dept. Mail: 8307 17 Pl., Adelphi, Md. (A)

Burlin, Edgar M., Pres., Andre Debrie of America, Inc., 39 W. 32 St., New York 23. (M)

Burnap, Robert S., RCA Radiotron Co., Harrison, N.J. (F)

Burnett, Hal J., Service Manager, Color Service Co. Mail: 41-63 Frame Pl., Flushing 55, N.Y. (A)

Burnett, J. C., Burnett-Timken Research Lab., Alpine, N.J. (F)

Burney, Robert Roy, Cameraman-Dir., Avro Aircraft. Mail: 4288 Third Line E., R.R. 2, Malton, Ont., Can. (A)

Burnham, Robert Ward, Visual Eng., Eastman Kodak Co., Color Technology Div., Rochester 4, N.Y. (M)

Burns, Gavin A., Recording Supvr., Sound Dept., M-G-M Studios, Culver City, Calif. (A)

Burns, Jack, Pres. & Treas., Jack Burns, Inc., 1401 Meadows Ave., Manhattan Beach, Calif. (M)

Burns, Robert E., Tech. Cons., W. J. German, Inc. Mail: 149 Durie Ave., Englewood, N.J. (A)

Burns, Robert F., Vice-Pres., Houston Color Film Labs., Inc., 230 W. Olive, Burbank, Calif. (M)

Burns, Robert P., Sound Dir., Balaban & Katz Corp. Mail: % Robert J. Burns, 9443 N. Harlem Ave., Morton Grove, Ill. (M)

Burns, Selom F., 2283 Viewmont Way, Seattle 99, Wash. (A)

Burr, R. Page, Pres., Burr-Brown Research Corp., Gold Spring Harbor, L.I., N.Y. (M)

Burrell, John E., Manager TV Tech. Operations, National Broadcasting Co. Mail: 11602 Hartsock St., N. Hollywood. (A)

Burris, Edward E., % Beeland-Wood Films, Inc., 752 Spring St., N.W., Atlanta, Ga. (A)

Burritt, Oscar Chamberlin, TV Film Consultant, Canadian Broadcasting Corp. Mail: 130 Carlton St., Toronto, Ont., Can. (M)

Burroughs, Franklin, Eng., Sylvania Electric Products. Mail: 120 Cayuga St., Seneca Falls, N.Y. (A)

Burroughs, G. S., Head, Electronic Systems Dept., Olympic Development Co. Mail: Corrigan La., Greenwich, Conn. (A)

Burson H. E., Jr., Mot.-Pic. Specialist, Hughes Aircraft Co. Mail: 5419½ Thornburn St., Los Angeles 45. (A)

Burt, Harold R., Research, Sawyers, Inc. Mail: 6015 N. E. Skidmore St., Portland 13, Ore. (M)

Burtis, Eric F., Adm. Officer, Army Pict. Service Div. 1758 N. Rhodes St., Arlington, Va. (M)

Burton, Don, Radio & TV Station Manager, Tri-City Radio Corp., Box 271, Muncie, Ind. (M)

Burton, Walter A., Manager, Visual Aids. Minneapolis-Honeywell Regulator Co., 2753 Fourth Ave. S., Minneapolis 8, Minn. (M)

Bury, John, L., Jr., Transmission Eng., Ryder Sound Services. Mail: 12606 Vose St., N. Hollywood. (A)

Busch, Leo, Scientific Consultant, Tech. Univ. Mail: Köln-Lindenthal, Gyrhofstr. 6, Germany. (M)

Bushnell, John M., Jr., Chief Eng., Southwestern Sales Corp., Station KVOO, Philtower Bldg., Tulsa, Okla. (A)

Bushong, R. Merrill, National Carbon Co., Inc., Fostoria, Ohio. (M)

Busler, Oakley R., Pres., Manager, United Theater Supply Corp. Mail: Box 375, Tampa, Fla. (M)

Buss, John P., Film Techn., General Film Labs. Mail: 11663 Oxnard St., N. Hollywood. (A)

Bussell, E. Jack, Film Techn., M-G-M Studios. Mail: 1363 N. Doheny Dr., Los Angeles 46. (M)

Bussen, Albert J., Jr., Student, Washington Univ. Mail: R.D. 9, Box 224, Lemay 23, Mo. (A)

Butler, Elliott H., 110 E. Grand St., Mt. Vernon, N.Y. (S)

Butler, F. Gibson, Eng., Oldsmobile Div., General Motors. Mail: 236 Oakhill Ave., E. Lansing, Mich. (A)

Butler, John W., Army Pict. Center. Mail: 11 W. Eighth St., New York 11. (M)

Butler, Robert J., Free-Lance Photo. Mail: 829½ N. Tenth St., Richmond, Ind. (A)

Butt, Charles N., Asst. Prof., Education Div., L.A. State College. Mail: 5231 Monte Bonito Dr., Los Angeles 41. (A)

Butts, James H., Chief Eng., KOA-TV. Mail: 3074 Robin Way, Denver, Colo. (M)

Buxbaum, Morton L., Post Office Clerk. Mail: 3030 Surf Ave., Brooklyn 24, N.Y. (A)

Buxton, Allan R., 587 Coronation Dr., Toowong, Brisbane, Australia. (A)

Byer, Maxwell Theodore, Tech. Dir., Byer Industries Pty. Ltd., 8 Dorcas St., S. Melbourne, Vic., Australia. (M)

Byers, Charles A., Independent Mot.-Pic. Producer & Cameraman, 2251 Densmore Dr., Toledo 6, Ohio. (M)

Byrd, John F., Radio Eng., RCA Victor Div. Mail: West End Ave., Box 171, Ashland, N.J. (M)

Byrne, John P., Mot.-Pic. Sensitometrist, Army Pict. Center. Mail: 41-15 48 St., Long Island City 4, N.Y. (M)

Caban, Juan P., Jr., City Col. N.Y. Mail: 945 E. 167 St., Bronx 59, N.Y. (S)

Cadarette, Claude W., Industrial Film Producer, Pettibone-Molliken Corp. Mail: 12147 Huston St., N. Hollywood. (A)

Caddigan, James L., 20 Summit St., Glen Ridge, N.J. (M)

Cahill, Frank E., Jr., Warner Bros. Pictures, 321 W. 44 St., New York 18. (F)

Cahill, Pvt. Frank E., III, U.S. Army Signal Corps. Mail: 385 Pathway Manor Dr., Wyckoff, N.J. (A)

Cahill, Thomas A., Quality Control Manager, Consolidated Film Ind. Mail: 736 Princeton St., New Milford, N.J. (M)

Cahoon, Roy D., Prairie Regional Eng., Canadian Broadcasting Corp. Mail: 143 Wildwood Park, Winnipeg, Manit., Can. (M)

Cain, Donald G., Mot.-Pic. Production Manager, Univ. Minn. Mail: 4948 Russell Ave. S., Minneapolis 10, Minn. (M)

Cain, Oliver Earl, Mot.-Pic. Photo. & Producer, Cain Enterprises. Mail: Box 1594, Amarillo, Tex. (M)

Calaway, Jack L., Univ. So. Calif. Mail: 2639 Maynard Dr., Duarte, Calif. (S)

Caldarone, Caesar J., Photo Dealer, 92 Highland Dr., Waterbury, Conn. (A)

Calderin, Jose Miguel, Lab. Techn. Mail: General Delivery, Edwards Air Force Base, Edward, Calif. (A)

Calderon, Rafael F., General Mgr., International Amusement. Mail: 503 S. El Paso St., Box 12, El Paso, Tex. (A)

Caldwell, Philip G., % Ramo Wooldridge Corp., Los Angeles 45. (F)

Caldwell, Spencer W., Pres., S. W. Caldwell Ltd., 447 Jarvis St., Toronto, Ont., Can. (M)

Caldwell, William H., Projectionist, WS Butterfield Mich. Theaters, 236 N. West St., Hillsdale, Mich. (A)

Calhoun, John M., Research Chemist, Eastman Kodak Co., Mfg. Experiments Div., Kodak Park, Rochester, N.Y. (A)

Callen, Robert J., Sound Eng., Glen Glenn Sound Co. Mail: Apt. 2, 456 S. St. Andrews Pl., Los Angeles 5. (M)

Callini, Joseph, Chief, Lab., Studio Gabal, 75 Rue Ibrahim Pacha, Cairo 75, Egypt. (A)

Calvert, Orville Edward, TV Eng., American Broadcasting Co. Mail: 117 S. Kingston, San Mateo, Calif. (A)

Calvin, F. O., Pres., The Calvin Co., 1105 Truman Rd., Kansas City 6, Mo. (M)

Calzini, Mario, Eng., Tecnostampa Labs., Via Segesta n.4E, Roma, Italy. (A)

Cambi, Enzo, Cinecitta Studios, Via Giovanni Antonelli 3, Rome, Italy. (A)

Cameron, James R., Box 661, Coral Gables, Fla. (F)

Cameron, James R., Jr., Projectionist, Tropicaire Drive-in-Theater. Mail: 7400 S.W. 19 Street Rd., Miami, Fla. (A)

Cameron, Kenneth, Sound Supvr., Anvil Films Ltd., Crown Film Unit, Beaconsfield Studios, Sta. Rd., Buckinghamshire, Eng. (M)

Cameron, Richard W., Partner, Forde Motion Picture Lab., 2 Lloyd Bldg., Seattle 1, Wash. (M)

Camp, Alexander D., 25 Briarfield Dr., Don Mills, Toronto, Ont., Can. (M)

Campbell, Allen, Free-Lance Mot.-Pic. Film Processor, 511 Warm Springs Ave., Boise, Ida. (A)

Campbell, James W., Manager, Newsreel Div., Associated Screen News Ltd., 127 Lazard Ave., Town of Mount Royal, Montreal, Que., Can. (A)

Campbell, John A., Jr., Vice-Pres., Jam Handy Org. Mail: 14394 Penrod, Detroit 23. (A)

Campbell, Robert Julian, Chief Elect. & Lighting Techn., Sam Goldwyn. Mail: 3611 Grand View Blvd., Los Angeles 66. (A)

Camras, Marvin, Physicist, Armour Research Foundation. Mail: 560 Lincoln Ave., Glencoe, Ill. (A)

Canada, William R., Color Timing, Jamieson Film Co., 3825 Bryan St., Dallas, Tex. (A)

Cane, Albert, Chemical Eng., Technicolor Corp., 1073 S. Sycamore Ave., Los Angeles 19. (A)

Canet, George P., Chief Chemist & Prod. Manager, Pacific Products Co., 520-521 Madrigal Bld., Manila, P.I. (M)

Canon, James W., Pres., Missionary Films, Inc., Box 268, Wheaton, Ill. (M)

Canter, Edward Harrison, Recording, Sound, Technisonic Studios, 1201 Brentwood, St. Louis 17, Mo. (A)

Cantor, O. Edward, Lab. Supt., Guffanti Film Labs. Mail: 320 Herrick Ave., Teaneck, N.J. (M)

Cantrell, Walter A., % The Futurist Cinema, Lime St., Liverpool, Lancs, Eng. (A)

Capano, Dominick J., Stock Manager, S.O.S. Cinema Supply Corp. Mail: 94 Knox Pl., Staten Island 14, N.Y. (M)

Capra, Frank, Jr., Asst. Dir., Writer, Hughes Tool Co. Mail: Red Mtn. Ranch, Fallbrook, Calif. (A)

Capra, Lorenzo A., Cameraman, Mot.-Pic. Prod., Telefilm, Apartado 2057, Caracas, Venezuela. (A)

Capstaff, John G., Research Lab., Eastman Kodak Co. Mail: 5151 Roxbury Rd., San Diego 16, Calif. (H)

Carbajal, Jose C., Cameraman, Juan Sanchez Azcona 423, Narvarte, Mexico, D.F., Mex. (A)

Cardona, Carlos, Pres. & Owner, Cardo Co., 6867 Farmdale Ave., N. Hollywood. (A)

Carey, Leslie I., Sound Dir., Universal Pictures. Mail: 4105 Allott Ave., Sherman Oaks, Calif. (M)

Carini, Elvin Charles, Boston Univ. Mail: 84 Gainsborough St., Boston 15. (S)

Carleton, Charles H., C. H. Carleton Co., 7608 San Fernando Rd., Sun Valley, Calif. (M)

Carlton, James L., Mot.-Pic. Equip. Designer, Movielab Film Labs. Mail: 500 W. 110 St., New York 25. (M)

Carlson, Bertil I., Cons. on Photographic Instrumentation, Box 60, Fort Lee, N.J. (M)

Carlson, Elis F., Vice-Pres., Chief Eng., Oscar F. Carlson Co. Mail: 2600 Irving Park Rd., Chicago 18. (A)

Carlson, F. E., Eng. Dept., General Electric Co., Nela Park, Cleveland 12. (F)

Carlson, Henry Alexander, Calif. Inst. Tech. Mail: 4811 Melrose Ave., Apt. 203, Hollywood 29. (A)

Carlson, Kenneth, Independent TV Film Producer. Mail: 2231 N. Naomi, Burbank, Calif. (A)

Carpenter, C. W., Technicolor Corp., 30 Rockefeller Pl., New York 20. (A)

Carpenter, Ernest S., Pres., Escar Mot.-Pic. Service, Inc., 7315 Carnegie Ave., Cleveland 3. (M)

Carpenter, Frederick Roggles, Univ. So. Calif. Mail: 6654 Klump, N. Hollywood. (S)
Carpenter, Joseph W., Chief Eng., John Sutherland Prods. Mail: 4224 Teesdale Ave., N. Hollywood. (A)
Carr, Gene Allen, Mot.-Pic. Dir., Eng., Continental Prod. Corp. Mail: 3307 Windsor Ct., Chattanooga, Tenn. (M)
Carreau, Gerald, Eng., Columbia Broadcasting System. Mail: 285 Ave. C., New York 9. (M)
Carrier, Glen Russell, Producer & Equipment Supplier. Mail: 229 E. Randolph St., Lansing, Mich. (A)
Carriker, Ronald Charley, Univ. Miami. Mail: 5628 Merrick D., Coral Gables 46, Fla. (S)
Carrington, G. L., Pres., Altec Service Corp. Mail: 924 Via Lido Nord, Newport Beach, Calif. (F)
Carrington, H. K., Owner, Producer, Nationwide Pictures. Mail: 326 Majorca Ave., Coral Gables, Fla. (A)
Carroll, John S., 50 Sidney Pl., Brooklyn 1, N.Y. (A)
Carroll, Reginald, Sensitometer Foreman, Consolidated Film Industries. Mail: 4183 Fair Ave., N. Hollywood. (A)
Carroll, Robert Read, Mot.-Pic. Editor, Free Lance, Independent Contractor. 7569 River Rd., Olmsted Falls, Ohio. (M)
Carroll, Thomas Joseph, Production Manager, Lewis & Martin Films, Inc. Mail: 7421 Coles Ave., Chicago 49. (A)
Carter, James W., Dir. Research & Devel., Temco Inc., 4104 Park Ave., Nashville, Tenn. (A)
Carter, Perry L., Projectionist, Mot.-Pic. Operators Union Local 160. Mail: 3719 Ingleside, Cleveland. (A)
Carter, Weld S., Jr., General Precision Laboratory. Mail: 48 Forest Ave., R.D., Peekskill, N.Y. (M)
Carter, William Francis, Mot.-Pic. Cameraman, Convair. Mail: 4538 W. Point Loma Blvd., San Diego 7, Calif. (A)
Carter, William H., Jr., Pres., Electro-Mechanical Development Co. Mail: 2246 Del Monte Dr., Houston 19, Tex. (M)
Cartwright, Vern William, Free-Lance Photo., 1048 Toneight Way, Sacramento, Calif. (M)
Carver, E. K., Eastman Kodak Co., Bldg. 26, Kodak Park, Rochester 4, N.Y. (F)
Casagrande, John Thomas, TV Lighting Dir., National Broadcasting Co. Mail: 2606 N. Parish Place, Burbank, Calif. (A)
Cascio, Pat Anthony, Production & Lab Manager, Filmack Studios. Mail: 4228 N. Parkside Ave., Chicago. (A)
Case, George Starr, Plant Supt., Panavision Inc. Mail: 10829 Garfield Ave., Culver City, Calif. (A)
Case, John T., Studio Mechanic. Mail: 604 Higgins, Park Ridge, Ill. (A)
Caselberry, Frederick S., Chemist Asst., Movielab Film Labs. Mail: YMCA 1104, 180 W. 135 St., New York 30. (A)
Casey, Robert West, 11156½ Riverside Dr., N. Hollywood. (M)
Cass, Lewis S., Cameraman. Mail: 321 E. Palisades Blvd., Palisades Park, N.J. (A)
Castagnaro, Dominick, Devel. Eng., National Broadcasting Co. Mail: 9208 Fort Hamilton Pkwy., Brooklyn 9, N.Y. (A)
Castiglia, Sam, M/Sgt., U.S. Army Signal Corp. Mail: 142-40 56 Rd., Flushing 55, N.Y. (A)
Castle, Clemens X., Dir., Engineering, Storer Broadcasting Co. Mail: 1740 Northeast 137 Ter., North Miami, Fla. (M)
Castle, Walter H., Dir., of Photo., 20 Century-Fox. Mail: 2235 25 St., Santa Monica, Calif. (A)
Castrataro, Vincent James, Techn., Columbia Broadcasting System. Mail: 379 Park La., Massapequa, N.Y. (A)
Cavelli, Archie Francis, Quality Control, Movielab Films, Inc. Mail: 79 Williams Ave., Jersey City, N.J. (A)
Cavelli, Daniel D., Free-Lance, 202 Stewart Ave., Arlington, N.J. (A)
Cavolo, Don, Projectionist, Loew's Stillman. Mail: 2275 Murray Hill Rd., Cleveland. (A)
Cearly, Lewis E., Jr., The Cearley Co., 517 Pennsylvania Ave., Ft. Worth 4, Tex. (M)
Cedrone, Nicholas J., Mechanical Eng., Artisan Metal Products, Inc., 73 Pond St., Waltham 54, Mass. (A)
Celestin, W. E., 45 W. 45 St., New York 19. (M)
Cerchione, Angelo John, Cambridge School. Mail: 92 Longview Ave., Lake Hiawatha, N.J. (S)
Cevetello, John Joseph, SRT-TV Studios. Mail: 1866 Hudson Blvd., Jersey City, N.J. (S)
Chabot, Marcel André, Eng. Manager, CFCM-TV, Television de Quebec-Canada-Ltd., 200 St. Jean Bosco, Quebec, Que., Can. (A)
Chadwick, Melvin W., Projection Sound Eng., M-G-M Studios, % Projection Dept., Culver City, Calif. (A)
Chaffee, William H., Pres., Model Builders Inc., 5300 W. 63 St., Chicago 38. (M)
Chamberlain, Eric, Mot.-Pic. Cameraman, Compania Shell de Venezuela, Apartado 809, Caracas, Venezuela. (M)
Chamberlain, Gifford S., Asst. to Dir., Studio Relations, Technicolor Corp., 6311 Romaine St., Hollywood 38. (A)
Chamberlin, Merle H., Chief Projectionist, M-G-M Studios, Culver City, Calif. (F)
Chambers, Gordon A., Eastman Kodak Co., 343 State St., Rochester 4, N.Y. (F)
Chambers, I. M., 1012 Via Nogales, Palos Verdes Estates, Calif. (A)
Chandler, Jasper S., Research Eng., Eastman Kodak Co., Bldg. 59, Kodak Park, Rochester 4, N.Y. (F)
Chaney, Lee, Staff Screenwriter, Walt Disney Studios. Mail: 13201 Roscoe Blvd., Sun Valley, Calif. (A)
Chaney, Revalee Guy, Animated Mot.-Pic., UPA Pictures, Inc. Mail: 432 N. Reese Pl., Burbank, Calif. (A)
Chang, Edward W., Univ. So. Calif. Mail: 1219 W. 37 St., Los Angeles 7. (S)
Chang, Kuo-Sin, Mot.-Pic. Producer, The Asia Pictures Ltd., 203 Princess Theatre Bldg., Kowloon, Hong Kong, China. (M)
Chang, Y. T., Eng., Westrex Co. Asia, 401 Victory House, Wyndham St., Hong Kong, China. (M)
Chao, Eugene Yao-Chun, Recording Eng., U.S. Information Service, 187 Electric Rd., First Fl., Hong Kong, China. (M)
Chapin, Daniel M., Quality Control in Processing Lab., Elko Photo Prod., Inc. Mail: 8430 Riley, Overland Park, Kan. (A)
Chapman, A. B., Lone Star Electronics Co. Mail: 4135 Grassmere La., Dallas 5, Tex. (A)
Chapman, William E., Sound Techn. USAF. Mail: 300 N. Cordova St., Burbank, Calif. (A)
Chariton, Nathan, Cinex Tester, Columbia Pictures. Mail: 13112 Rangoon St., Pacoima, Calif. (A)
Chase, L. W., Eastman Kodak Co., 6706 Santa Monica Blvd., Hollywood. (M)
Chase, Robert H., Film Prod. Supvr., N.W. Ayer & Son Inc. Mail: 31 Morton St., New York. (A)
Chattopadhyaya, Ramakrishna, Managing Dir., Ramnord Res. Lab. Ltd., 50 Elphinstone Rd., Bombay, India. (A)
Chauvin, Stanley B., Supvr., United Amusement Corp., 81 St. John's Rd., Pointe Clair, Que., Can. (A)
Chavarria, Alvaro N., Free-Lance 16mm Producer. Mail: Apartado 1923, San José, Costa Rica. (A)
Ch'En, H. M., Film Editor, 306 W. 105 St., New York 25. (M)
Chen, Ying Chien, Branch Manager & Depot Eng., Eastern Sales & Engineering Co., 10 Queen's Rd. Central, Hong Kong, China. (A)
Cheng, Robert Kuo-Weng, Univ. So. Calif. Mail: 1141 W. Jefferson Blvd., Los Angeles 7. (S)
Cherney, Paul, Pres., Cinefot International Corp., 303 W. 42 St., New York 18. (A)
Chertok, Sidney L., Manager, Tech. Service, Sprague Electric Co. Mail: 33 Concord Pkwy., Pittsfield, Mass. (A)
Chesnes, Albert A., Dir. Tech. Operations, Chromatic Television Labs. Mail: 87-07 35 Ave., Jackson Heights 77, N.Y. (M)
Chesrow, Richard A., Free-Lance 16mm Producer & Photo., 177 N. State St., Chicago. (M)
Chessman, Walter E., Jr., Mechanical Eng., Alexander Film Co. Mail: 1516 Vista Pl., Colorado Springs, Colo. (A)
Chester, Charles L., TV Eng., CBS Television. Mail: 1919 Hilton Dr., Burbank, Calif. (M)
Chew, Thornton W., Design Eng., Douglas Aircraft Co. Mail: 3331 S. Bentley Ave., Los Angeles 34. (A)
Chia, T. K., Westrex Co. Asia, 401 Victory House, Wyndham St., Hong Kong, China. (M)
Childs, Allen Edward, Animation Cameraman, Walt Disney Prod. Mail: 2271 E. Chevy Chase Dr., Glendale, Calif. (A)
Chilingerian, Charles S., Project Eng., FR Machine Works. Mail: 45-66 169 St., Flushing, N.Y. (A)
Chilla, Richard, Univ. Miami. Mail: 89 N.W. 14 St., Homestead, Fla. (S)
Chilton, Winston C., Sound Eng., Universal Recorders. Mail: 14353 Collins St., Van Nuys, Calif. (M)
Chin, Dennis K., Production Manager, Chung Hwa Educational Films. Mail: Box 222, Taipei, Taiwan, China.
Chin, Hong C., Color Techn., CBS Television. Mail: 147-44 45 Ave., Flushing, N.Y. (A)
Chinn, Howard A., Chief Audio & Video Eng., CBS Television. Mail: 16 Turtleback Rd., New Canaan, Conn. (F)
Chipp, Rodney Duane, 212 Lorraine Ave., Upper Montclair, N.J. (M)
Chippani, Frank Oswald, Timer, Customers Man, Consolidated Film Ind. Mail: 1554 Center Ave., Fort Lee, N.J.
Chisholm, Edward E., Sound. Eng., Standard Electric S.A., Calle 25, No. 859, Vedago, Havana, Cuba. (A)
Chow, Raymond Ting-Hsing, Radio & Mot.-Pic. Prod. U.S. Information Service. Mail: 459 Sect. 4 Homuntin New Village, Kowloon, Hong Kong, China. (M)
Christensen, Svend Olaf, Brooks Inst. Photo. Mail: 416 G. N. Voluntario St., Santa Barbara, Calif. (S)
Christian, Hugh S., Eng., American TV, Inc. Mail: 2432 Prospect Ave., Evanston, Ill. (M)
Christman, H. Paul, Salesman, Ansco Div. of General Aniline & Film Corp., 405 Lexington Ave., New York. (A)
Christopher, Peter, Projectionist, Plaza Theater. Mail: 77 Barteau Ave., Blue Point, N.Y. (A)
Christopherson, Gordon James, Art Dir., Animator, Holland-Wegman Productions. Mail: 207 Mineral Spring Rd., Buffalo 10, N.Y. (A)
Christy, Alfred Herbert, Brooks Inst. Photo. Mail: 1308 Castillo St., Santa Barbara, Calif. (A)
Chu, Donald L., Free-Lance Film Editor. Mail: 13515 Montague St., Pacoima, Calif. (A)
Chung, Robert Chi-Weng, Tech. Research Dept., Eastman Kodak Co. Mail: 11B Broom Rd., Hong Kong, China. (A)
Chyka, Geroge W., Mot.-Pic. and TV Film Producer. George Chyka Productions, 21 W. Main, Rm. 301, Oklahoma City, Okla. (M)
Ciocco, Arthur Robert, Rochester Inst. Tech. Mail: 27 Hawk St., Amsterdam, N.Y. (S)
Citro, Albert Robert, Mot.-Pic. Tech. Developing, Du Art Film Labs. Mail: 22-04 74 St., Jackson Heights, N.Y. (A)
Claras, Carl W., Head Electrical Eng., Revere Camera Co., 320 E. 21 St., Chicago 16. (M)
Clark, Douglas, Jr., 4027c Abourne Rd., Los Angeles 8. (A)
Clark, John R., Jr., Exec. Vice-Pres., Technicolor Corp., 6311 Romaine St., Hollywood 38. (F)
Clark, Lawrence A., Jr., School Modern Photo. Mail: 9264 216 St., Queens Village, N.Y. (S)
Clark, Richard H., Jr., 80A Forrestal, NOTS, Inyokern, China Lake Calif. (A)
Clark, Robert, Associated British Picture Corp. Ltd, 30-31 Golden Sq., London W.1, Eng. (A)
Clark, Robert W., Pres., Rayco Electronic Mfg. Co. Mail: 1101 Casiano Rd., Los Angeles 49. (M)
Clark, Walter, Research Laboratories, Eastman Kodak Co., Rochester 4, N.Y. (F)
Clark, Walter M., Research Eng., Northrop Aircraft, Inc. Mail: 2907 Gibson Pl., N. Redondo, Calif. (A)
Clarke, Allen S., Pres., Nems-Clarke, Inc. Mail: 1816 Sudbury Rd., N.W., Washington 12, D.C. (M)
Clarke, Anthony, Magnetic Sales Corp. Mail: 1541 N. Fairview St., Burbank, Calif. (A)
Clarke, Blair Robertson, Univ. So. Calif. Mail: 1917 Grace A., Apt. 10, Hollywood 28. (S)
Clarke, Charles G., Cinemat., 20th Century-Fox. Mail: 328 S. Bedford Dr., Beverly Hills, Calif. (M)
Clarke, Frederick Lindgren, Industrial Eng., Pathé Labs. Mail: 950 Dana Ave., Valley Stream, N.Y. (M)
Clarke, Richard G., Chairman, Div. of Eng., Hillyer College. Mail: 179 Sigourney St., Apt. 112, Hartford, Conn. (M)
Clarke, W. H., RCA Great Britain Ltd. Mail: 55 Sandy La., Cheam, Surrey, England. (A)
Clarke, William R., Univ. So. Calif. Mail: 435 S. Alexandria Ave., Los Angeles 5. (S)
Clarkson, John Frederick, TV Broadcast Techn., Columbia Broadcasting System. Mail: 36 Louise La., Tenafly, N.J. (A)
Clay, John Paul, TV Eng., WSAZ-TV, 201 Ninth St., Huntington, W.Va. (A)
Claybourne, J. Philip, 126 Second Ct., Panama City, Fla. (A)

Minneapolis-Honeywell Regulator Co., 2753 Fourth Ave. S., Minneapolis 8, Minn. (M)

Sound Co. Mail: Apt. 2, 456 S. St. Andrews Pl., Los Angeles 5. (M)

Service, Inc., 7515 Carnegie Ave., Cleveland 3. (M)

CLA–COR

Clayton, Donal L., Exec., Cinesound Ltd., 553 Rogers Rd., Toronto, Ont., Can. (M)

Clayton, Roy S., Altec Lansing Corp. Mail: 412 S. Beachwood Dr., Burbank, Calif. (A)

Clayton, Vincent E., Chief Eng., Radio Service Corp. of Utah. Mail: 1525 Browning Ave., Salt Lake City, Utah. (M)

Clemens, John A., Mot.-Pic. Camerman, National Cine Equip. Mail: 53-36 212 St., Bayside, L.I., N.Y. (A)

Clement, Jack D., Jr., Sensitometric Foreman, Columbia Pictures Corp. 6612 Andasol Ave., Van Nuys, Calif. (A)

Clemons, Richard L., Univ. So. Calif. Mail: 2160 Miramar Ave., Long Beach 15, Calif. (S)

Clemson, Stanley L., Sound Eng., Queensway Studios. Mail: % Northern Motion Picture Labs. Ltd, 10 Dell Park Ave., Toronto 10, Ont., Can. (M)

Cleveland, H. W., Physicist, Eastman Kodak Co. Mail: 1669 Lake Ave., Rochester, N.Y. (A)

Clinton, Stanley, Dir. Photo., Canadian Broadcasting Corp., 354 Jarvis St., Toronto, Ont., Can. (M)

Close, Richard R., TV Maint. Techn., National Broadcasting Co. Mail: 51 Oak Ave., Larchmont, N.Y. (M)

Clouse, Kenneth E., Moody Inst. Science. Mail: 1744½ Stoner Ave., Los Angeles 25. (A)

Clouser, Gerald Alvin, Film Director, WMTV, West Beltline Highway, Madison, Wis. (A)

Clute, David G., Supvsg. Electronic Scientist, USAF, Wright Air Development Center. Mail: 2132 Meriline Ave., Dayton 10, Ohio. (A)

Coan, Edward M., Systems Eng., Vitro Lab. Mail: 45 Overlook Rd., Cedar Grove, N.J. (M)

Cobb, Bert Ronald, Don Martin School. Mail: 6230 Afton Pl., Hollywood 28. (S)

Cobb, Dean H., Cobb Precision Co., 7201 Santa Monica Blvd., Hollywood 46. (M)

Cobb, Edward S., Head, Specifications & Tests Div., U.S. Naval Photographic Center. Mail: 1201 Valley Ave., S.E., Washington 20, D.C. (M)

Cobb, L. L., 334 Huntley Dr., Los Angeles 36. (M)

Cobun, Charles C., CPA Graves & Cobun. Mail: 2904 W. 79 St., Inglewood 4, Calif. (A)

Cochran, Donald Eugene, Photo. Div., Bill Roberts & Assoc., 3701 Buffalo Dr., Houston, Tex. (A)

Cochran, Lee W., Dir., Bur. of Audio-Visual Instruction, State Univ. of Iowa., Iowa City, Iowa. (M)

Cockey, Herman Virginia, Tech. Testing Eng., Stripe Dept., Warner Bros. Pictures. Mail: 1998 N. Ontario St., Burbank, Calif. (M)

Coelin, Otto H., Jr., Editor & Publisher, Business Screen Magazine. Mail: 7064 N. Sheridan Rd., Chicago 26. (M)

Cofod, Kenneth S., Mot.-Pic. Producer. Kenco Films, Inc. 621 W. 54 St., New York, (M)

Cogan, Jack A., Product Eng., Eastman Kodak Co. Color Tech. Div., B-65, Kodak Park, Rochester, N.Y. (M)

Coggins, Donald I., Tech. Sales, Sylvania Electric Products. Mail: 14 Philips Rd., Melrose, Mass. (M)

Cogswell, Ronald R., Sound Techn. Ryder Services, Inc., 3835 Clayton Ave., Los Angeles 27. (A)

Cohen, Harris, Lab. Techn. Back Bay Film Laboratory. Mail: 20 Lyndun Rd., Sharon, Mass. (A)

Cohen, Jules, Cons. Eng., Vandivere, Cohen & Wearn, 1420 New York Ave., N.W., Washington 5, D.C. (M)

Cohen, Lawrence G., City Col. N.Y. Mail: 55 Nagle Ave., New York 40. (S)

Cohen, Lester, Cameraman, Universal International. Mail: 5715 Burnet Ave., Van Nuys, Calif. (A)

Cohen, Martin, TV Techn., Cameraman, Film Editor, CBS Television. Mail: 1384 Carroll St., Brooklyn 13, N.Y. (A)

Cohlan, Bernard F., Research Eng., Univ. Calif. L.A. Mail: 2850 Moraga Dr., Los Angeles 24. (M)

Cohn, Marcus, Attorney, Cafritz Bldg., 1625 Eye St., N.W., Washington 6, D.C. (A)

Colburn, Francis W., Vice-Pres. & Secy., Geo. W. Colburn Laboratory. Mail: 932 Linden La., Glenview, Ill. (A)

Colburn, Geo. W., Pres., Geo. W. Colburn Laboratory, Inc., 164 N. Wacker Dr., Chicago 6. (F)

Colburn, John E., Exec. Vice-Pres., Geo. W. Colburn Laboratory, Inc., 164 N. Wacker Dr., Chicago 6. (M)

Colburn, Robert A., Vice-Pres. & Production Manager, Geo. W. Colburn Laboratory, Inc. Mail: 456 Miller Rd., Barrington, Ill. (M)

Cole, Charles, Pres., Cine Assoc. Mail: 1365 York Ave., New York 21. (A)

Cole, D. M., Branch Mgr., Altec Service Corp. Mail: 8904 Manchester Rd., Silver Spring, Md. (M)

Cole, Fred H., 144 Via Trieste, Lido Isle, Newport Beach, Calif. (A)

Cole, Henry James, U.S. Pub. Health Service, National Inst. of Health. Mail: 212 Piping Rock Dr., R.D. 2, Silver Spring, Md. (M)

Cole, Lionel J., Film Producer. Shell Carribean Petroleum Co. Mail: Apto. 1A, Edificio Oslo, Ave. El Avilas, San Bernardino, Caracas, Venezuela. (M)

Cole, N. Dean, Manager Cinema & Sound Marketing, R.C.A. International Div., 30 Rockefeller Plaza, New York 20. (A)

Coleman, Kenneth J., Sales Manager, Consolidated Film Ind. Mail: 395 Chestnut, Paramus, N.J. (M)

Coleman, R. E., Manager, Kearse Theatre. Mail: Box 1133, Charleston 23, W.Va. (M)

Coleman, Theodore T., 634 E. 102 St., Cleveland 8. (A)

Coles, Charles H., Chief Eng., American Bolex Co. Mail: 104 Beechknoll Rd., Forest Hills 75, N.Y. (A)

Collender, Robert B., Antenna Eng., Douglas Aircraft Co. Mail: 332 E. Fairview Blvd., Inglewood, Calif. (A)

Collier, Charles Laurence, Univ. Miami. Mail: 3737 El Prado, Miami, Fla. (S)

Collier, William W., Editor & Cameraman, North American Aviation, Downey Plant. Mail: 13959 Beckner St., La Puente, Calif. (M)

Collins, Daniel C., Vice-Pres., Altec Service Corp. Mail: 17 Lord Kitchener Rd., New Rochelle, N.Y. (M)

Collins, Donald Raymond, Chief Eng., Metropolitan Educational Assoc. Mail: 83-45 116 St., New Gardens, N.Y. (A)

Collins, George G., Vice-Pres., Technical Service, Inc., 30865 Five Mile Rd., Livonia, Mich. (M)

Collins, Tom W., Prof. Photo. Studio. Mail: 2714 McKinney Ave., Dallas 4, Tex. (A)

Colman, Edward, Dir. of Photo., Mark VII Ltd. Mail: 1207 N. Mansfield Ave., Hollywood 38. (M)

Colman, Joel E., Cinemat. 9412 Kirkside Rd., Los Angeles 35. (A)

Colocousis, John, Mechanical Exec. Eng., Philco Corp., G & I Div., 4700 Wissahickon Ave., Philadelphia 44. (M)

Colombo, John A., Mot.-Pic. Processing. Mail: 114 Pandora Ave., Kitchener, Ont., Can. (A)

Colton, H. C., 2021 Turk Hill Rd., Fairport, N.Y. (A)

Colvin, Ray G., Exec. Dir., TEDA. Mail: 3238 Olive St., St. Louis, Mo. (M)

Comegys C. W., Jr., Eng., National Broadcasting Co. Mail: 147 N. Norton Ave., Los Angeles 4. (A)

Comi, P. Edward, Pres., Tres., Massachusetts Theatre Equipment Co., 20 Piedmont St., Boston 16. (A)

Compton, Frances Annabel, Cine Services. Mail: 112-23 196 St., Hollis, L.I., N.Y. (A)

Conant, Russell W., Technicolor Corp., 6311 Romaine St., Hollywood 38. (M)

Condit, Warren L., TV Eng., Condit Mfg. Co. Mail: 37 Lakeview Ter., Staten Island 5, N.Y. (A)

Conger, Richard R., Production Mot.-Pic. Cameraman, AFC USN, Photo. Lab., USNAAS Glynco, Brunswick, Ga. (M)

Conley, Carl E., Tech. Photo., North American Aviation. Mail: 2637 W. Caldwell St., Compton, Calif. (A)

Connelly, Arthur James, Film Techn. General Film Labs. Mail: 4627 Gloria Ave., Encino, Calif. (A)

Connor, Roland E., Equip. Eng., Eastman Kodak Co. Mail: 35 Chatham Park, Rochester 18, N.Y. (M)

Conover, Donald W., Research Psychologist, U.S. Navy Electronics Lab., Code 2134, San Diego 52, Calif. (M)

Constable, James M., Producer-Dir., Wilding Picture Prod., Inc., 1345 Argyle St., Chicago 40. (M)

Conte, Edouard C., Tech. Dir., U.S. Navy. Mail: 4300 S. Capital Ter., S.W., Washington 24, D.C. (M)

Contner, J. Burgi, Smith Ridge Rd., New Canaan, Conn. (M)

Conviser, Benjamin S., American Theatre Supply Corp., 78 Broadway, Boston 16. (M)

Conway, David L., Broadcast Audio Product Planner, General Electric Co., Electronics Park. Mail: Maple Hill Farm, R.D. 2, West Monroe, N.Y. (M)

Conway, Gerald J., Negative Developer, General Film Labs. Mail: 11453 Cumpston Ave., N. Hollywood. (A)

Cook, Alan A., Cons. Optical Eng., 242 Culver Rd., Rochester 7, N.Y. (F)

Cook, Ellsworth D., 225 Ballston Ave., Scotia, N.Y. (A)

Cook, Gordon H., Lens Des., Taylor, Taylor & Hobson Ltd., Stoughton St., Leicester Eng. (M)

Cook, Gordon S., Audio-Vis. Aids Cons., Box 2306, Fort Lauderdale, Fla. (M)

Cook, H. Ralph, Jr., Mech. Eng., Farrand Optical Co. Mail: 320 Ogden Ave., W. Englewood, N.J. (M)

Cook, Otto W., R.D. 2, Holcomb, N.Y. (F)

Cook, Robert O., 4118 Tracy St., Los Angeles 27. (A)

Cooke, Norman C., Tech. Operator, Canadian Broadcasting Corp., CBUT, 3-1386 W. 13 Ave., Vancouver 9, B.C., Can. (A)

Cooksey, Marshall M., Research Asst., Engineering Experiment Station, Georgia Tech. Mail: Niskey Lake, Ben Hill, Ga. (A)

Cooley, A. G., Manager, Times Facsimile Corp., 540 W. 58 St., New York 19. (M)

Cooley, Clyde R., Projectionist, 20th Century-Fox. Mail: Box 465, Omaha, Nebr. (M)

Cooney, Stuart M., Univ. So. Calif. Mail: 3823½ Flower Dr., Los Angeles 37. (S)

Cooper, Franklin S., Dir., Haskins Laboratories, 305 E. 43 St., New York 17. (A)

Cooper, James B., Jr., Supvr., Photo., Univ. Mich., Willow Run Research Center, Ypsilanti, Mich. (A)

Cooper, Jim Webb, Chief Eng., Radio Station WFAA & WFAA-TV, 1122 Jackson St., Dallas, Tex. (M)

Cooper, John P., 14955 Hubbard St., San Fernando, Calif. (A)

Cooper, Leonard, Attorney, Du Art Film Labs. Mail: 3770 Dianne St., Bethpage, N.Y. (M)

Cooper, Marcus F., Marcus Cooper Ltd. Mail: 6 Greenhill, Wembley Park, Middlesex, Eng. (A)

Cooper, Peter H., Production Mgr., U.P.A. Pictures, Inc., 60 E. 56 St., New York. (A)

Cooper, Richard J. G., Tech. Officer, Dept. of National Defence, No. 7 Supply Depot, RCAF, Namao, Alta., Can. (A)

Cooper William L., Jr., TV Film Director & Producer, WJAR-TV. Mail: 5 Hancock Rd., Barrington, R.I. (A)

Coote, Jack H., Dir. Research, British Tricolour Process. Mail: 8 Melbourne Rd., Teddington, Middlesex, Eng. (A)

Cope, Anthony L., Teacher, Visual Ed. Mail: 1143 Belvoir Blvd., South Euclid 21, Ohio. (A)

Copeland, Jack L., Mot.-Pic. Producer, Jack L. Copeland & Assoc., 1741 Ivar Ave., Hollywood 28. (M)

Copeland, John C., Service Manager, Firestone Home & Auto. Mail: 22 W. Fourth St., Newton, N.C. (A)

Copeland, William H., Radio-TV Broadcast Eng., CBS Television. Mail: 11188 Ophir Dr., Los Angeles 24. (M)

Copeman, Robert A., Mot.-Pic. Service Eng., Box 2140, Salisbury, Southern Rhodesia, Mashonaland, Africa. (A)

Copp, Joseph H., Systems Eng., General Electric Co. Mail: 203 Windsor Dr., Dewitt, N.Y. (A)

Corbett, Cyrus J., Jr., TV Eng., NBC-TV. Mail: 6434 Satsuma Ave., N. Hollywood. (A)

Corbett, David, Mot.-Pic. Techn., Projection Products. Mail: 146 E. 151 St., Bronx, N.Y. (A)

Corbin, Robert M., Eastman Kodak Co., Rochester 4, N.Y. (F)

Corcoran, J. P., Eng., 20th Century-Fox. Mail: 2213 Midvale Ave., Los Angeles 64. (M)

Corcoran, Laurence M., Studio Owner, Servicio Espanoles De Sonido S.A., Claudio Coello 124, Madrid, Spain. (M)

Cordish, Ruth, Photo., Med. Mot-Pic., Veterans Adm. Mail: 10645 Ashton Ave., Los Angeles 24. (A)

Cornberg, Sol, Dir., Studio & Plant Planning, National Broadcasting Co., 30 Rockefeller Plaza, New York. (M)

Cornell, James F., Recording Eng., General Electric Co. Mail: 15 Horstmann Dr., Scotia 2, N.Y. (M)

Corradi, Amerigo, Via Albalonga 38, Rome, Italy. (A)

Correa, William R., Eng., National Carbon Co., India Ltd., 18a Brabourne Rd., Calcutta, India. (A)

1866 Hudson Blvd., Jersey City, N.J. (S)

St., Homestead, Fla. (S)

City, Fla. (A)

Corridon, R. E., Jr., Film Operation Mgr., Houston Post Co., KPRC-TV. Mail: Box 1234, Houston, Tex. (A)
Corso, John, Jr., Mot.-Pic. Techn., W. A. Palmer Films, Inc., 611 Howard St., San Francisco. (A)
Cosel, Harold S., Quality Control, Ziv Television Programs. Mail: 10329 Eastborne Ave., Los Angeles 24. (A)
Cosmanic, Robert A., Color Balancer, Timer, Tri-Art Color Corp. Mail: 46 49th Street, Weehawken, N.J. (M)
Costikyan, Andrew M., Cameraman. Mail: 9516 Marion Ave., Morton Grove, Ill. (A)
Courcier, J. L., W. J. German, Inc., 6677 Santa Monica Blvd., Los Angeles. (F)
Courtney, Larry, Univ. So. Calif. Mail: 707 W. 28 St., Los Angeles 7. (S)
Cousens, Clayton Worth, Film Producer, Clayton W. Cousens Prod., Inc., 1600 Broadway, Rm. 611, New York. (M)
Cousino, Bernard A., Pres., Cousino Visual Ed. Service, Box 864, Toledo 1, Ohio. (M)
Coutant, André C., 43 Rue La Fayette, Paris, France. (M)
Cowan, Calvin Coolidge, Mot.-Pic. Proc. Techn., U.S. Government. Mail: 1908 Calle de Suenos, Las Cruces, N.M. (A)
Cowett, Philip M., Electrical Eng., U.S. Navy. Mail: Box 227 M., Rt. 5, Vienna, Va. (M)
Cowsert, Jimmy, Production Manager, KATV. Mail: 121 Dexter Park Hill, N. Little Rock, Ark. (A)
Cox, Arthur, Optical Dir. Bell & Howell Co. Mail: 1116 S. Aldine, Park Ridge, Ill. (M)
Cox, Betty, Owner, 16mm Kodachrome Duplication Lab., 332 N. La. Brea, Hollywood 36. (A)
Cox, John, Sound Supvsr., Sound City Films Ltd. Mail: Cresholm Bois La., Chesham Bois, Bucks, Eng. (A)
Cox, Kenneth F., Lab. Sound Techn., Cinesound Limited. Mail: 132 Maple Leaf Dr., Toronto, Ont., Can. (A)
Cox, Leonard C., Univ. Houston. Mail: 4046 Erby St., Houston, Tex. (S)
Cox, William Goodman, Public Relations, Mot. Pic., Northrop Aircraft. Mail: 140 S. Orange Dr., Los Angeles 36. (A)
Coy, Walter T., Mot.-Pic. Camera & Sound Techn. Mail: Seattle Motion Picture Studio, 2404 First Ave., Seattle, Wash. (M)
Cozyris, George A., Univ. So. Calif. Mail: 1016 W. 36 St., Los Angeles 7. (S)
Cozzens, Warren B., Sales Eng. Mail: 220 Kedzie St., Evanston, Ill. (M)
Crabe, James Aubrey, Mot.-Pic. Cameraman, Wayne Steffner Prod. Mail: 2232 Sixth St., Santa Monica, Calif. (A)
Crabtree, John I., R.D. 2, Middlesex, N.Y. (F)
Craddock, Douglas L., Radio & Theater Operator, Leaksville, N.C. (A)
Craig, Charles F., Sound Eng., RCA Service Co. Mail: 3802 Grand Ave., Omaha 11, Nebr. (A)
Craig, Dwin R., Logetronics, Inc., 500 E. Monroe Ave., Alexandria, Va. (M)
Craig, Kenneth A., Photo., Aerophysics Field Lab., North American Aviation. Mail: 16473 Sunset Blvd., Pacific Palisades, Calif. (A)
Craig, Robert, 10013 Rossbury Pl., W. Los Angeles 64. (M)
Craig, Stephen R., Mot.-Pic. Sound Eng., Great Commission Film. Mail: 3455 Meier St., Los Angeles 66. (A)
Craig, Walter S., Walter S. Craig Photo., 4315 Burt St., Omaha 3, Nebr. (M)
Cramer, Harold W., Pres., The 'Dropository' Corp., R 16, 8421 Oldham Rd., Kansas City 33, Mo. (A)
Cramer, Mert, Student, Univ. Calif. L.A. Mail: 2341 Hillhurst Ave., Los Angeles 27. (A)
Crandell, Frank F., Design Eng., Northrop Aircraft. Mail: 3221 Milton St., Pasadena 10, Calif. (A)
Crane, G. R., 212 24 St., Santa Monica, Calif. (F)
Crane, George, Lab. Manager, Pathe Film Industries. Mail: 3421 Primera Ave., Hollywood 28. (M)
Crane, Richard Warren, Supvr., Color Operations, Columbia Broadcasting System. Mail: 5 Hawthorne La., Valley Stream, N.Y. (A)
Crane, Robert, Pres., Color Service Co. Mail: 110 Lyncroft Rd., New Rochelle, N.Y. (M)
Craney, Ed. B., Radio & TV, NET. Mail: Box 1956, Butte, Mont. (A)
Cravens, Jackson R., Film Editor, KCSJ-TV. Mail: 1624 Iroquois Rd., Pueblo, Colo. (A)
Crawford, Ronald L., Univ. Miami. Mail: Box 215, South Miami 43, Fla. (S)
Creamer, C. C., Partner, Theatre Equipment Business. Mail: 75 Glenwood Ave., Minneapolis, Minn. (A)
Creaser, Dalton, Cameraman, Consolidated Film Industries. Mail: 1356 N. Ogden Dr., Hollywood 46. (A)
Cress, Howard W., First Cameraman, Reid H. Ray Film Industries. Mail: 1241 Stanford Ave., St. Paul 4, Minn. (M)
Cressey, Richard C., Documentary Writer-Dir., Audio-Visual Center, Syracuse Univ. Mail: 101 Windsor Pl., Syracuse 10, N.Y. (A)
Creutz, John, Radio Eng., Old Dominion Dr., McLean, Va. (A)
Crevenna, Alfredo B., Writer & Mot.-Pic. Dir., Ultramar Films, Calle Yautepec 71, Mexico 11, D.F., Mex. (A)
Cripps, Charles E., Tech. Repr., Houston Fearless. Mail: 558 E. Channel Rd., Santa Monica, Calif. (M)
Crocker, Leslie C., Mot.-Pic. Photo., American TV Prod. Mail: 24 Brookwood Dr., Maplewood, N.J. (A)
Cross, C. E., Cinesound Productions, 541 Darling St., Rozelle, N.S.W., Australia. (A)
Crouch, Harold W., Eng., Eastman Kodak Co., Bldg. 14, Kodak Park, Rochester 4, N.Y. (M)
Crowhurst, Norman H., Electronic Project Eng., Fairchild Recording Equipment Corp. Mail: 150-47 14 Ave., Whitestone 57, N.Y. (A)
Croy, Harlan P., General Mgr. & Treas., Film Arts Corp. Mail: 1032 N. Sixth St., Milwaukee, Wis. (M)
Cruger, Bernard W., Supvsr., Tech. Operations, WRGB, General Electric Co. Mail: 2034 Morrow Ave., Schenectady, N.Y. (M)
Cruickshank, Arthur James, Cameraman, Walt Disney Prod. Mail: 3151 Brookhill St., La Crescenta, Calif. (A)
Crutchfield, Archie Eugene, Mot.-Pic. Sound Techn., USAF. Mail: 1123 Support Sqdn., Box 73, Alabama Hall, Ft. Myer (South Area) Arlington 8, Va. (A)
Cuff, Kelvin, Tech. Dir. & Designer, Kelvin Projectors, Ltd., 50 Kohi Rd., Kohimarama, Auckland, New Zealand. (M)
Culic, Nick, Camera Repair Techn., National Film Board. Mail: 880 Marlboro Dr., Town of Mount Royal, Que., Can. (A)
Culley, Paul E., Recording Eng., Cinecraft Productions. Mail: 23814 Cliff Dr., Bay Village, Ohio. (A)
Culley, Ray, Pres., Producer Commercial Mot. Pic., Cinecraft Productions. Mail: 21271 Morewood Parkway, Rockey River 16, Ohio. (M)
Culmone, Frank, Chief Test Eng., Fairchild Camera & Instrument Co. Mail: 28 Woodoak Dr., Westbury, N.Y. (M)
Culver, James H., Custodian, Mot.-Pic. Collection, Library of Congress, Washington 25, D.C. (A)
Cumming, William Kenneth, Chairman, TV-Radio Dept., Stephens College, Columbia, Mo. (A)
Cummings, James W., National Archives & Record Services. Mail: 9827 Old Georgetown Rd., Bethesda 14, Md. (M)
Cummins, George E., Photo. Eng., Eastman Kodak Co. Mail: 90 Devitt Rd., Rochester 15, N.Y. (M)
Cundaro, José Castaneda, General Mgr., Cundaro, Bloque 6, Local 6, El Silencio, Caracas, Venezuela. (A)
Cunliffe, Donald C., Sound Recorder, Universal International. Mail: 4356 Lemp Ave., N. Hollywood. (A)
Cunningham, E. A., Mot.-Pic. Sound Eng., Geo. W. Colburn Laboratory. Mail: 5110 S. Kenwood, Chicago. (A)
Cunningham, Jim, Cinetechn., M-G-M Studios, 10202 Washington Bldg., Culver City, Calif. (A)
Cunningham, Orville L., Radio Eng., Yellow Cab Co. Mail: 2631 Workman St., Los Angeles 31. (A)
Cunningham, Col. R. J., Chief Photo., Div. T-2, USAF. Mail: 1164 Wellesley Ave., W. Los Angeles 49. (M)
Cunningham, T. B., 826 Austin La., Winston-Salem, N.C. (A)
Current, Ira B., Manager, Standards Dept., Ansco. Mail: 26 Woodland Ave., Binghamton, N.Y. (M)
Currey, Edward William, Long Island Agr. & Tech. Inst. Mail: 147-41 38 Ave., Flushing, N.Y. (S)
Curtis, Allan Craig, TV Eng., National Broadcasting Co. Mail: 2324 Harold Cir., Burbank, Calif. (M)
Curtis, Charles F., Mot.-Pic. Techn. Mail: 428 Fourth St., Box 293, Boylston, Ala. (A)
Curtis, E. P., Eastman Kodak Co., Rochester 4, N.Y. (F)
Curtis, Harold K., Color Timer, Warner Brothers Pictures. Mail: 9021 Dicks St., Los Angeles 46. (A)
Curtis, Kenneth B., Eng., The Calvin Co. Mail: 7110 Highland Ave., Kansas City 5, Mo. (A)
Curtis, Nicholas, Designer, Trans-Lux Corp., 627 Madison Ave., New York (M)
Curtiss, Arthur N., Plant Manager, Radio Corp. of America. Mail: 318 S. Bundy Dr., Los Angeles 49. (M)
Curwen, Ernest Charles, Supvr., Application Eng. Lab., Sylvania Electric Products. Mail: Box 21, S. San Gabriel, Calif. (M)
Cushman, William A., Manager, Mot.-Pic. Products, E. I. du Pont de Nemours & Co., 7051 Santa Monica Blvd., Hollywood 38. (M)
Cuthbert, George, Gen. Manager, General Theatre Supply Co. Mail: 861 Bay St., Toronto 5, Ont., Can. (A)
Cvetic, John Joseph, TV Broadcast Techn., Westinghouse Broadcasting Co. Mail: 5100 Butler St., Pittsburgh 1, Pa. (A)
Czarnikow, George K., Chief Eng., Mech. Design, Wollensack Optical Co. Mail: 42 Buffard Dr., Rochester 10, N.Y. (A)

Daarstad, Erik, Univ. So. Calif. Mail: 7725 Hollywood Blvd., Apt. 2, Hollywood 46. (S)
Da Cruz, Antony Roshan, International Div., Eastman Kodak Co. Mail: 58 Augustine St., Rochester 13, N.Y. (A)
Dagget, Avalon, Mot.-Pic. Producer. Mail: 441 N. Orange Dr., Los Angeles 36. Calif. (M)
Dahl, Carl Elmer, Oscar F. Carlson Co. Mail: 5227 N. Normandy Ave., Chicago. (A)
Dahl, Ernest A., Electronic Eng., Naval Ordnance Lab. Mail: 4280 Glenwood Dr., Riverside, Calif. (A)
Dahl-Jensen, Harry, Film Director, Delta Pictures, Inc., 50 Fannin St., Shreveport, La. (M)
Dahlstedt, Stellan, Chief, Tech. Dept., Swensk Filmindustri. Mail: Nysatravagen 12, Lidingo 2, Sweden. (A)
Dailey, Glenn E., Shop Supt., Oscar F. Carlson Co., Mail: 604 S. School St., Mt. Prospect, Ill. (A)
Dailey, John Marcus, TV Eng., King-TV. Mail: Room 1122, 1101 Campus Pkwy., Seattle 5, Wash. (M)
Daily, C. R., 113 N. Laurel Ave., Los Angeles 48. (F)
Daines, Eric Norman, Sound Recording Eng., British Lion Studio Co. Mail: 123 Sidney Rd., Walton-on-Thames, Surrey, Eng. (A)
Dake, Francis, Draftsman, Technicolor Corp. Mail: 211 Country Club Dr., Burbank, Calif. (A)
Dallstream, Guy M., Sr. Editor, Reid H. Ray Film Industries. Mail: 1663 St. Clair, St. Paul, Minn. (A)
Dallwig, George Arthur, Cinemat., Northrop Aircraft. Mail: 8005 Rothdell Trail, Hollywood 46. (A)
Dalton, Bruce H., Mechanical Eng., Fearless Camera Co. Mail: 11801 W. Olympic Blvd., Los Angeles 64 (A)
Dalton, Buell Harris, Dir. of Eng., John H. Poole Broadcasting Co. Mail: 6102 Glen Alder, Hollywood 28. (M)
Damalas, Michael, Head, Sound Dept., Kosnios Studios, Agiou Louka 60, Athens, Greece. (A)
Dame, R. B., Cabin John, Md. (A)
Damron, Sidney S., TV Eng., American Broadcasting Co. Mail: 50 Berens Dr., Kentfield, Calif. (A)
Danford, Vance, Eng., The Sierracin Corp., Box 323, Burbank, Calif. (A)
Daniel, George, Mot.-Pic. Supvr., Western Electric Co., 195 Broadway, New York 7. (M)
Daniello, Diego N., Manhattan Color Lab., Inc., 254 W. 54 St., New York 19. (A)
Daniels, Guy Albert, Jr., Production Asst., Cine-Tele Productions. Mail: 437 N. Vermont Ave., Los Angeles 64. (A)
Daniels, Leo A., Eng.-Designer, Motiograph. Mail: 2742 W. Arthington St., Chicago. (M)
Daniels, W. Earle, Lab. Techn., Technicolor Corp. Mail: 14313 Dickens St., Sherman Oaks, Calif. (A)
Daprato, Clarke Harold, Chief, Sound Div., National Film Board, John & Sussex, Ottawa, Ont., Can. (M)
Darby, J. R., Via Giovanni Battista de Rossi 3, Rome, Italy. (M)

DAR–DEV

D'Arcy, Ellis W., Cons. Eng., Ellis W. D'Arcy & Assoc. Mail: Box 1103, Ogden Dunes, Gary, Ind. (F)

D'Arcy, James I., Film Cutter, Termini Film Editorial Service, 245 W. 55 St., New York. (A)

Dare, Douglas, Dir. of Photo., USAF, Lookout Mtn. Lab. Mail: 5832 Halbrent Ave., Van Nuys, Calif. (M)

Dariotis, T. S., Equipment Eng., Alliance Theatre Corp., 231 S. LaSalle St., Chicago. (M)

Darling, C. W., 780 14 Ave., Lachine, Montreal 32, Que., Can. (A)

Darmstaedter, Eric, Vice-Pres., Reeves Equipment Corp. Mail: 10 E. 52 St., New York. (A)

Datshkovsky, Jose, RCA Victor Div. Mail: % Deksa S.A., Puebla No. 301, Mexico, D.F., Mex. (M)

Daugherty, C. F., Facilities Manager, WSB, WSB-TV. Mail: 1601 W. Peachtree N.E., Atlanta, Ga. (A)

Davee, Lawrence W., Century Projector Corp., 729 Seventh Ave., New York 19. (F)

David, Joseph Michael, Supvr., Criterion Film Lab. Mail: 1911 54 St., Brooklyn 4, N.Y. (M)

Davidson, Harold, Sound Engineering Service, 5 Badger Cir., Milton 86, Mass. (A)

Davidson, James R., Free-Lance Photo., 4708 Wedgewood, Bellaire, Tex. (M)

Davies, Theodore Peter, Sch. Mod. Photo. Mail: 87-38 Santiago St., Hollis 23, N.Y. (S)

Davis, Ainslie R., Davis Audio Visual Co., 2023 E. Colfax Ave., Denver 6, Colo. (A)

Davis, Arthur C., Managing Dir., Aerovox Corp., Western Res. Labs. Mail: 503-A S. McClay St., Santa Ana, Calif. (M)

Davis, Charles C., Eng., Westrex Corp. Mail: 10565 Wilkins Ave., Los Angeles 24. (F)

Davis, Donald Alan, Univ. Calif. L.A. Mail: 948½ S. Woods Ave., Los Angeles. (S)

Davis, Edward R., Univ. So. Calif. Mail: 1245 S. Crenshaw Blvd., Los Angeles (S)

Davis, Israel Daniel, 50 E. 89 St., New York 28. (A)

Davis, J. C. P. M., Manager, Sub-Standard Film Finishers, Ltd., Colville News, Lonsdale Rd., London W.11, Eng. (A)

Davis, Jack R., Prod. Manager, Transfilm, Inc. Mail: 120 Martling Ave., Tarrytown, N.Y. (A)

Davis, Jesse F., Cameraman, Cutter. Mail: 2543 Corralitas Dr., Los Angeles 39. (A)

Davis, John K., Lens Designer, American Optical Co. Mail: East Woodstock, Conn. (M)

Davis, Mark H., Div. of Photo., M-G-M- Studios, Loew's, Inc. Mail: 4623 San Feliciano Dr., Woodland Hills, Calif. (M)

Davis, Phil Mark, TV Eng., King Broadcasting Corp. Mail: 2533 34 Ave. W., Seattle 99, Wash. (A)

Davis, Robert Ross, Design Eng., Westrex Corp. Mail: 1497 Loma Vista St., Pasadena 7, Calif. (A)

Davis, S. I., 2129 Village Dr., Wilkinsburg, Pa. (A)

Davis, Whitfield P., TV Film Quality Control, Young & Rubicam. Mail: Old Bridge Rd., R.D. 1, Northport, N.Y. (M)

Davis, William Brickson, Univ. So. Calif. 1641 S. Oak Knoll Ave., Pasadena 9, Calif. (S)

Davock, Alfred M., Project Eng., Jam Handy Org. Mail: 348 Aspen Rd., Birmingham, Mich. (A)

Day, George D., Field Eng., General Electric Co. Mail: 416 Molimo Dr., San Francisco 27. (A)

Day, John P., Eng., Convair. Mail: 3404 Jewell St., San Diego, Calif. (A)

Deacy, William H., Jr., Vice-Pres., Charge Sales Eng., Reeves Soundcraft Corp. Mail: 231 E. 76 St., New York. (M)

Dean, Charles E., TV Eng. Writer & Editor, Hazeltine Corp., 58-25 Little Neck Pkwy., Little Neck, N.Y. (M)

Dean, Curtis, Product Designer, Fairchild Camera & Instrument Corp. Mail: 99-05 63 Dr., Rego Park 74, N.Y. (M)

Dean, Richard K., Dean Color Service, Commercial Color Photo., 1 Philo Ave., Glens Falls, N.Y. (A)

Deane, Charles F., Sound Eng., Cope Research & Development. Mail: 1147 N. Tamarind Ave., Hollywood 38. (M)

Dearing, L. M., Technicolor Corp., 6311 Romaine St., Hollywood 38. (F)

Deatrick, Albert L., Dir. Customer Relations, Magna Mill Products. Mail: 13228 Ardath Ave., Gardena, Calif. (A)

Debish, Jerome E., Asst. Sales Manager, Bell & Howell Co. Mail: 8300 N. Oconto Ave., Niles, Ill. (A)

De Boer, J. J., Westrex Corp. Caribbean, Apartado Nacional 262, Bogota, Colombia, S.A. (A)

Debrie, Andre, 111-113 Rue St. Maur, Paris, France. (H)

De Burgh, Paul, Asst. Optical Printer, Denham Lab., Ltd. Mail: 20 Dorney Common, Eton Wick Rd., near Windsor, Berks, Eng. (A)

DeCastro, Joseph, Business Manager, Hillcrest Color Labs., Inc., 21 Spencer St., Cubao, Q.C., P.I. (A)

Dechow, Gene, TV Eng., American Broadcasting Co. Mail: 326 Cross St., Apt. 1A, Sect. 2B, Fort Lee, N.J. (A)

Decker, Francis W., Mot.-Pic. Techn. USAF. Mail: 521 N. Galloway St., Xenia, Ohio. (A)

Decoster, Atwood G., Jr., Quality-Control Supvr., Kodak Processing Lab. Mail: 1712 S. Prairie Ave., Chicago 16. (A)

Dedrick, Robert L., Sr. Staff Photo., Pilot Productions Inc., 6419 N. California Ave., Chicago. (A)

Dee, Joseph Anthony, Manager, Brooks Cameras. Mail: 10 Forest Side Ave., San Francisco. (A)

deForest, Lee, 8109 Hollywood Blvd., Los Angeles 46. (H)

De Frenes, Joseph, Pres., De Frenes Co., 1909 Buttonwood St., Philadelphia 30. (M)

De Furia, Harry, Eng., International Projector Corp., 55 LaFrance Ave., Bloomfield, N.J. (M)

Degenhardt, Fred M., Jr., Techn., Columbia Broadcasting System. Mail: 472 Brookside Pl., Cranford, N.J. (A)

Deghuee, Charles Maury, Asst. Dir. Safety Services, Nassau County Chapter, American Red Cross, 101 Liberty Ave., Mineola, L.I., N.Y. (A)

De Haan, James, Pres., De Haan Camera Co. Mail: 9680 Plaza Ter., Evergreen Plaza, Evergreen Park 42, Ill. (M)

De Haas, J., Sound Eng., N. V. Philips, 92 Pasteurlaan, Eindhover, Holland. (M)

Deibler, Melvin Edward, Long Island Agr. & Tech. Inst., Melville Rd., Farmingdale, N.Y. (S)

Deig, James J., Free-Lance. Mail: Box 192, Rio Piedras, Puerto Rico. (A)

De Jesus, Ernest Sanchez, Sch. Mod. Photo. Mail: 167 14 St., Brooklyn, N.Y. (S)

De Jonker, R. H., Eng., Westrex Co., Asia, Pegangsaan Timur 19A, Djakarta, Indonesia. (A)

Delabriandais, Rene, 4051 Overland St., Arlington, Calif. (A)

Deland, Allan M., Film Supvr., Educational TV & Radio Center, 1610 Washtenaw, Ann Arbor, Mich. (M)

Delangre, John P., Mot.-Pic. Eng., Technicolor Corp. Mail: 149 Robinson St., Los Angeles 26. (A)

De La Riva, Adolfo, Sound Eng. Mail: 30 Avenida Newton-Polanco, Mexico, D.F., Mex. (M)

De La Rosa, Nicholas, Jr., Sound Mixer, Estudios Churubusco. Mail: Romero de Terreros No. 203, Col Del Valle, Mexico 12, D.F. Mex. (A)

De Lavalette, Bernard, Plant Manager, Societe Technicolor, 12 Rue Boutarel, Paris 4, France. (A)

DeLeeuw, Arthur M., Electrical Eng., Material Lab., N.Y. Naval Shipyard. Mail: 6 Allison, Haverstraw, N.Y. (A)

DeLeonardis, Roberto, Vice.-Pres., A.C.M.E.S. Mail: Via Della Scrofa 117, Rome, Italy. (M)

De Lima, Renato Joaquim, Indiana Univ. Mail: Rogers Center, Box 95, Bloomington, Ind. (S)

Delisa, Muriel, Tech. Writer, 1735 N. Wilcox, Hollywood 28. (A)

Dellage, Clair J., 1026 Fourth St., S.W., Mason City, Iowa. (M)

Dellins, Bert A., Eastern Adv. Mgr., Photo Dealer Magazine. Mail: 303 Concord Ave., Oceanside, N.Y. (A)

De Lorenzi, Otto, Dir. of Ed. & Fuels Cons., Combustion Eng. Superheater, 200 Madison Ave., New York 16. (M)

Del Porte, Earle N., Projection Supvr., Pulitzer Publishing Co. Mail: 445 Alice Ave., Kirkwood 22, Mo. (A)

Del Riccio, Lorenzo, 300 St. Pierre Rd., Los Angeles 24. (M)

Del Valle, G. A., Design Eng., RCA Victor Mexicana S.A., Mariano Escorbedo No. 2519 C V, Mexico, D.F., Mex. (M)

Del Vecchio, John D., Dir., Audio-Visual Ed., Board of Education. Mail: 2506 Old Town Rd., Bridgeport 6, Conn. (A)

Demarest, Charles J., Mondell's School. Mail: 33-26 Jordan St., Flushing 58, N.Y. (S)

Demarest, David LeRoy, Staff Eng., Altec Service Corp., 161 Sixth Ave., New York 13. (M)

Dembo, Samuel, Cameraman, Ave. Bucare, Qta. Ida, La Florida, Caracas, Venezuela. (A)

De Mello, William, 340 Riverside Dr., Apt. 3B, New York 25. (A)

Deming, Robert W., Free-Lance Cameraman, 8749 Woodside Park, Oak Park, Mich. (A)

Demmer, A. H., Radio Corp. of America, Bldg. 15-2, Front & Cooper Sts., Camden 2, N.J. (A)

Demoreuille, Pierre, Pres., The Carbone Corp. Mail: 10 Bowers Rd., Caldwell, N.J. (M)

Demoss, George J., Sound Dept., Universal-International Studios, Universal City, Calif. (A)

De Moulin, Raymond, Photo. Eng., Eastman Kodak Co., Kodak Park Works, Bldg. 65, Rochester 4, N.Y. (A)

DeMunde, Leonard J., City College N.Y. Mail: 534 Tillman St., Hillside 5, N.J. (S)

Demuth, John J., Eng., Maintenance TV Studio & Mobil Unit KLAC-TV. Mail: 19951 Oxnard St., Woodland Hills, Calif. (A)

DeNarde, Florin, Producer-Director. Mail: 3 E. 57 St., New York 22. (M)

Denenberg, Burnett, N.Y. Univ. Mail: 300 Central Pk. W., New York. (S)

Denham, Elmer Chester, Mot.-Pic. Lab. Techn., Cine-Graphic Film Lab., Inc., 1720 Olive St., St. Louis 3, Mo. (A)

Denk, J. M., Mot.-Pic. Techn., M-G-M Studios. Mail: 7233 W. 93 Pl., Los Angeles 45. (A)

Denney, Bruce H., Sound Eng., Paramount Pictures. Mail: 418 N. Highland Ave., Los Angeles 38. (M)

Denney, John A., Shop Supt., National Theatre Supply, 5024 Seventh Ave., Los Angeles. (A)

Dennis, James L., Eng., Cons. & Tech. Mot.-Pic. Prod., 1420 Glendale Ave., Dayton 6, Ohio. (M)

Dennis, Jean Marion, Film Processing, Eastman Kodak Co. Mail: 1630 N. Edgemont, Los Angeles 27. (A)

Dent, Ellsworth C., Coronet Instructional Films, 65 E. S. Water St., Chicago 1. (M)

Dentelbeck, Charles A., Famous Players Canadian Corp., Royal Bank Bldg., Toronto, Ont., Can. (M)

De Perez, Jose, Av Ex Hacienda De Guadalupe 44, Colonia Unidad Modelo, Mexico 13, D.F., Mex. (M)

Dephoure, Joseph, Photo., 782 Commonwealth Ave., Boston 15. (M)

Depue, Oscar B., 394 S. Bonnie Ave., Pasadena, Calif. (F)

De Renzis, Francesco, Branch Manager, Westrex Co., Italy, Piazza Lovatelli 1, Rome, Italy. (A)

DeRosa, Patsy, Film Editor, Telenews Film Corp. Mail: 6408 16 Ave., Brooklyn, N.Y. (M)

DeRycke, Lawrence F., Illustrative Photo., GMC Truck and Coach Div. Mail: 27 N. Baldwin Rd., R.D. 1, Lake Orion, Mich. (A)

Desai, Balu, Chief Techn., Quality Labs., 119 Main Rd., Dadar, Bombay, India. (A)

De Santos, Demetrio, Chief Sound Recording Eng., Premiere Productions, Inc. Mail: 16 Alcman, Sta. Mesa Heights, Quezon City, Philippines. (A)

De Satnick, S., TV Eng., WPIX-Inc. Mail: 10 Montgomery Pl., Brooklyn 15, N.Y. (A)

De Schulthess, Hans, General Film Labs., 1546 N. Argyle, Hollywood 28. (A)

Deseve, Joseph A., Pres., Managing Dir., Compagnie France Film. Mail: 1405 Maisonneuve, Montreal, Que., Can. (M)

Desire, Charles P., Desire Cinephoto Engineering, 210 E. 41 St., New York 17. (M)

Dessauer, John, The Haloid Co., Rochester 3, N.Y. (A)

Dessloch, John Cyril, Research Chemist, Eastman Kodak Co., Photographic Chemical Sales Div., Rochester, N.Y. (A)

Detmers, Fred H., Technicolor Corp., Box 38-547, Hollywood 38. (A)

De Tonnancour, Andre G., Benoit De Tonnancour Films, 1231 W. St. Catherine, Room 315, Montreal, Que., Can. (A)

Dettman, R. A., Chief Eng., KDAL-TV & KDAL, 210 Bradley Bldg., Duluth 2, Minn. (A)

Deubel, William, Projectionist, Mall Theatre. Mail: 4548 Ranchview, Cleveland. (A)

Devitt, William, Supvr. Projection, Odeon Theaters of Canada Ltd. Mail: 293 Brook Ave., Toronto, Ont., Can. (A)

De Vry, William C., Vice-Pres., Paromel Electronics Corp., 3956 W. Belmont Ave., Chicago 18. (F)

Dewes, Norman Herbert, TV Techn., Columbia Broadcasting System. Mail: 3256 Bennett Dr., Hollywood 28. (M)

Dewey, Walter S., Prof., TV Stage, Light Design, State Univ. Iowa. Mail: 1122 Kirkwood Ct., Iowa City, Iowa. (A)

Dewhirst, T. P., Chief Eng., Pleasantville Instrument Corp. Mail: Jameson Hill Rd., Clifton Corners, N.Y. (A)

Diament, Clifton L., Mot.-Pic. Techn., Byron, Inc. Mail: 205 Woodhaven Dr., Fairfax, Va. (A)

Dibble, Frank B., Mechanical Eng. Mail: 24 Park Ave., South Braintree 85, Mass. (A)

Dichter, Morris, Chief Eng., Film Crafts Engineering Co. Mail: 125 Lefferts Rd., Woodmere, N.Y. (M)

Dickins, Vernon T., Techn., Electrical Eng., Kodak Mexicana Ltd., Agencia de Correos 148, Mexico, D.F., Mex. (A)

Dickinson, Edwin A., Recording Eng., Westrex Corp. Mail: Roome Rd., Box 132, Towaco, N.J. (M)

Dickinson, Irvin Edward, Radio-TV Eng., McClatchy Broadcasting Co., 21 & Q St., Sacramento, Calif. (M)

Dickinson, Jerry A., Production Manager, TV Spots, Jamieson Film Co. Mail: 2714 Hillglenn, Dallas, Tex. (M)

Dickinson, Robert V. C., Project. Eng., Sanders Assoc., R.D. 1, Nashua, N.H. (A)

Dickinson, William A., Electronics Eng., Sylvania Electric Products, Inc., Seneca Falls, N.Y. (M)

Dickson, James R., Dir., Film & Equip. Exch., HQ Second Army. Mail: 1254 Guildford Rd., Glen Burnie, Md. (A)

Didiee, Louis J. J., Eng., Kodak-Pathe S.A.F., 30 Rue des Vignerons, Vincennes, Seine, France. (M)

Diebold, Jerome C., Exec. Producer, Wilding Pic. Prod., 1345 Argyle St., Chicago. (M)

Dieffenbach, Woods W., Chief, Mot.-Pic. Branch, Headquarters, Air Research, & Development Command, Baltimore 3. (A)

Diehl, Adam Edward, Dean, L.A. City & State Colleges. Mail: 5056 Ambrose, Los Angeles 27. (A)

Diener, Richard W., Long Island Agricultural & Tech. Inst. Mail: Adamsville Rd., Elkhart, Ind. (S)

Dierz, Herbert R., Mot.-Pic. Production, William J. Ganz Co. Mail: 106 Ash Dr., Great Neck, N.Y. (A)

Di Gangi, Ciro James, Mot.-Pic. Production Mgr., 73-51 Park Dr. E., Flushing 67, N.Y. (A)

Di Lauro, J. J., Eliodoro Yanez 2661, Santiago, Chile. (A)

Dilione, R., Walter Reade's Theatres. Mail: 28 Lake Ave., Red Bank, N.J. (A)

Dill, James M., Electronic Eng., U. M. & F. Mfg. Corp. Mail: 12215 Victoria, Los Angeles 34. (A)

DiLonardo, Hugo, TV Eng., National Broadcasting Co. Mail: 119G S. Avon St., Burbank, Calif. (M)

Diltz, Thomas Richard, Photo., Texas Game & Fish Commission, Walton Bldg., Austin, Tex. (A)

DiMarzio, Paul Thomas, Production Supvr., Pathe Laboratories. Mail: 2317 Lyon Ave., Bronx 62, N.Y. (A)

Dimmick, Glenn L., Radio Corp. of America, Bldg. 10-4, Camden 2, N.J. (F)

Dimsdale, Wilfrid H., Dir., Prod.-Research, Ilford Ltd., Ilford, Essex, Eng. (A)

Diner, Leo, Leo Diner Films, 332 Golden Gate Ave., San Francisco. (M)

DiPietro, Rudolph Vincent, Timer, Pathe Labs. Mail: 829 Clarence Ave., Bronx 65, N.Y. (M)

Diskul, M. C. Sukravarndis, Mot.-Pic. Producer, Parameru Pictures, 20 New Rd., Phyasri Sq., Bangkok, Thailand. (A)

Disney, Walt, Walt Disney Productions, 2400 W. Alameda Ave., Burbank, Calif. (H)

Ditamore, John W., Manager, Hall of Music, Purdue Univ. Mail: 822 N. Grant St., W. Lafayette, Ind. (A)

DiVito, Frank J., Vocalist, Independent Contractor. Mail: 4101 Park Ave., Union City, N.J. (A)

Dixon, Donald W., Tech. Repr. for Mot. Pic., Canadian Kodak Co. Mail: 3318 Bathurst St., Toronto, Ont., Can. (A)

Dixon, Thomas L., Color Film Duplication, Sawyers, Inc., Box 490, Portland, Ore. (A)

Dixon, William E., Chief Eng., WCHS-TV, 901 Grant St., Charleston, W. Va. (A)

Djadjich, Nick, Tool & Die Maker, Wilcolator Co. Mail: 593 Monroe Ave., Elizabeth, N.J. (A)

Dobbs, Frank S., Cine Products Supply Corp., Ashland, N.J. (M)

Dobbs, Melville G., Recording Eng., National Broadcasting Co. Mail: 209 Woodland Rd., New Milford, N.J. (M)

Dobson, Eugene H., Lab. Techn., Technicolor Corp. Mail: 6655 Woodley Ave., Van Nuys, Calif. (A)

Dobyns, James P., Account Exec., Case-Hoyt Corp. Mail: 48 Westwood Dr., East Rochester, N.Y. (A)

Dochtermann, Wolfram John, Production Supvr., United Emerson Prod. Mail: 8251 W. Forest Preserve Dr., Chicago 34. (A)

Dodge, George F., Univ. So. Calif. Mail: 2160 Stanley Hills Dr., Los Angeles 46. (S)

Dodge, Glenn T., Photo., Film Editor, Ramo-Wooldridge Corp. Mail: 1043 Lido St., Anaheim, Calif. (A)

Doiron, Alphonse L., M-G-M Studios, Culver City, Calif. (A)

Dolby, Ray Milton, Stanford Univ. Mail: 10561 Culbertson Dr., Cupertino, Calif. (S)

Dole, Charles W., Photo Chemical Sales, Philip A. Hunt Co., 5719 Holmes Ave., Los Angeles 58. (A)

Doll, James Hood, Studio-field Eng., ABC-TV. Mail: 4239 Verdugo Rd., Los Angeles 65. (A)

Dollard, Henry Louis, Jr., Chemist, Technicolor Corp. Mail: 16519 Simonds St., Granada Hills, Calif. (A)

Dome, John E., Dir., Audio-Visual Service, Miami Univ. Mail: 213 N. University, Oxford, Ohio. (M)

Donahue, William M., Project Eng., Technicolor Corp. Mail: 6257 Wilbur Ave., Reseda, Calif. (A)

Donaldson, Edward, Projectionist, Loew's Stillman. Mail: 33790 Wooster Rd., Rocky River, Ohio. (A)

Donovan, Lewis N., Chief Radio Operator, Alta. Govt. & Forests Dept. of Lands. Mail: Box 136, St. Albert, Alta., Can. (A)

Doran, Neal Gordon, Station Electronic Techn., Pacific Telephone & Telegraph. Mail: 1260 N. Las Palmas Ave., Hollywood 38. (A)

Dorman, George J., Manager, Mot.-Pic. & Visual Aids, U.S. Steel. Mail: 469 Salem Dr., Pittsburgh 16, Pa. (M)

Dorman, Robert Otto, Techn., Columbia Broadcasting System. Mail: 717 42 St., Brooklyn, N.Y. (A)

Dornan, Donald Douglas, Music Clearance, Music Rights Dept., National Broadcasting Co., Sunset & Vine, Hollywood 28. (A)

Dorner, Josef W., Sound Eng., National Film Board of Canada, 3255 Cote de Liesse, St. Laurent, Que., Can. (A)

Dorschug, Harold A., Dir., Operations, WHCT-TV, 555 Asylumn St., Hartford, Conn. (A)

Dorsette, Loyd G., Eng., Dorsett Labs., 401 E.-Boyd St., Norman, Okla. (A)

Dorsey, Glenn H., Sound & Lab. Eng., Mot.-Pic. Advertising Service, Inc. Mail: % Reela Films, 17 N.W. Third St., Miami, Fla. (A)

Dostal, John J., Field Sales Mgr., Radio Corp. of America. Mail: 119 Tullamore Rd., Garden City, N.Y. (M)

Dosunmu, Hammed T. A., Supvr., Radio-Cinemat. Eng., U.S. Information Service. Mail: 2, Dosunmu Court, Lagos, Nigeria. (M)

Dougherty, Joseph T., Salesman. Mail: E. I. du Pont de Nemours & Co., 248 W. 18 St., New York. (M)

Doughty, E. E., Lab. Techn., General Film Labs. Mail: 4238 Riverton Ave., N. Hollywood. (A)

Douglas, J. Creighton, Chief Eng., Radio, Station CFCF, Canadian Marconi Co. Mail: Apt. 17, 3440 Peel St., Montreal, Que., Can. (M)

Douglas, William E., Sound Recording Techn., Eastman Kodak Co., 343 State St., Rochester 4, N.Y. (A)

Douglass, K. R., Jr., Theatre Equipment, Capitol Theatre Supply, 28 Piedmont St., Boston. (A)

Dove, Douglas Victor, Manager & Tech. Supvr., Automatic Film Labs. Pty. Ltd., 513–515 Dowling St., Moore Pk., Sydney, N.S.W., Australia. (M)

Dow, Byron E., Photo., Allison Div., General Motors Corp. Mail: 494 S. Somerset, Indianapolis, Ind. (M)

Dowling, David Fraser, Boston Univ. Mail: 20 Barton Rd., Wellesley Hills, Mass. (S)

Dowling, Edward Richard, Jr., Assoc. Eng., Ampex Corp. Mail: 1419 Franchere Pl., Sunnyvale, Calif. (A)

Downes, A. C., 2181 Niagara Dr., Lakewood 7, Ohio. (F)

Downes, Lloyd C., Head, Research Dept., Hoffman Lab. Mail: 4000 Palmyra Rd., Apt. 10, Los Angeles 8. (A)

Downey, Robert, Cinemat., 34 N. Milbuen Ave., Baldwin, N.Y. (A)

Downs, Douglas J., Photo., Allen B. Du Mont Labs. Mail: 10 Stuart Dr., N., Glen Cove, N.Y. (M)

Dowson, Philip Hugh Bourne, Chief Eng. & Co. Dir., H. A. O'Connor & Co., Ltd., Laidlaw Bldg., Box 252, Singapore, Malaya. (A)

Doyle, Austin G., Chemical Analyst, Eastman Kodak Co. Mail: 6900 Colbath Ave., Van Nuys, Calif. (A)

Drake, Kenneth F., Exec., UPA Pictures, Inc., 21 Upper Grosvenor St., London, Eng. (A)

Drane, John C., Sound Eng., Altec Service Corp. Mail: 2601 Scott Ave., Lincoln 6, Nebr. (A)

Draschil, Frank J., Machinist, E. D. L. Co. Mail: 1334 S. State St., Hobart, Ind. (A)

Dratch, Nicholas, Quality Control, Bolsey Corp. of America. Mail: 1569 Metropolitan Ave., Bronx 62, N.Y. (A)

Drege, Heinz A. K., Asst. General Mgr., Williams & Hill Ltd. Mail: 28 Magwood Ct., Toronto, Ont., Can. (M)

Dreisinger, Frank W., Tech. Service Mgr., General Electric Co., X-Ray Dept., 4855 Electric Ave., Milwaukee 1, Wis. (M)

Dresser, Robert W., 4 Edgewood Ave., Long Hill, Conn. (M)

Dressler, Robert, Vice-Pres., Research & Devel., Chromatic TV Labs. Mail: 61 Hathaway Ave., Elmont, N.Y. (A)

Drew, R. O., Div. Eng. Supvr., Radio Corp. of America, Bldg., 10-4, Camden, N.J. (F)

Dreyer, Edward H., Sound Mixer, Signal Corps Pict. Center. 448 E. 28 St., Brooklyn 26, N.Y. (A)

Driscoll, John, Dept. of Education, Pennsylvania State College, Pa. (S)

Drucker, Donald, Film Editor, Charles R. Sene. Mail: 2014 59 St., Brooklyn, N.Y. (A)

Drucker, Robert A., Transfilm, Inc., 8255 Beverly Blvd., Los Angeles 48. (A)

Drummon, Carl Norman, E. I. du Pont de Nemours & Co. Mail: 19 Terry La., South River, N.J. (A)

Druz, Walter S., Research Eng., Zenith Radio Corp. Mail: 228 S. Center St., Bensenville, Ill. (M)

Dubbe, Richard F., Electrical Eng., Minnesota Mining & Mfg. Co. Mail: 7029 Bloomington Ave., Minneapolis 23, Minn. (A)

Dubin, Morton D., Film Producer, Vidicam Pictures. Mail: 1475 Wythe Pl., New York. (A)

Dudley, Winfield Harold, Supvr. Projection & Sound, Stanley Warner Theatres, 6425 Hollywood Blvd., Hollywood. (A)

Duerr, Herman H., Asst. Prod. Manager, Ansco. Mail: 59 West End Ave., Binghamton, N.Y. (F)

Dufaux, Georges, Camera Dept., National Film Board, 3355 Cote Ole Liesse Rd., St. Laurent. Que., Can. (A)

Duff, Howard G., 149–53 17 Ave., Whitestone, N.Y. (A)

Duggan, Robert, Studio Lighting Co., 2212 N. Halsted, Chicago 14. (A)

Duisenberg, Charles E., Physician and Radiologist, 300 Homer Ave., Palo Alto, Calif. (M)

Duitz, Maurice, Photo. Cons., Murray Duitz Studios. Mail: 129 Barth Dr., Baldwin, N.Y. (A)

Duke, Vernon J., Eng., National Broadcasting Co. Mail: 32 Fountain Dr., Rockville Centre, N.Y. (M)

Dula, Arthur M., Photo. Eng., Eng. & Tech. Div. Sig. Corps. Mail: 505 E. Westmoreland Rd., Falls Church, Va. (A)

Dull, R. B., Physicist, National Carbon Co., Fostoria, Ohio. (M)

Du Mont, A. B., 275 Bradford Ave., Cedar Grove, N.J. (F)

Duncan, Cyril J., Dir. Photo., Univ. of Durham, Dept. of Photo., Newcastle Upon Tyne, Eng. (M)

Duncan, James G., Chief Eng., General Mgr. Mail: Box 1160, Anchorage, Alaska. (A)

Dunham, C. Louise, Film Techn., Houston Color Labs. Mail: 5141 Goodland Ave., N. Hollywood. (A)

Dunkelman, Gerald F., Sound Eng., RCA Service Co. Mail: 194 Oakdale St., Staten Island 8, N.Y. (A)

DUN–EVE

Dunn, Donald E., Sound Recording Eng., Mot.-Pic. Spec. Ed., North American Aviation. Mail: 26246 Fairview Ave., Lomita, Calif. (A)
Dunn, Kenneth Harry, Film Techn., Consolidated Film Industries. Mail: 10546 Lauriston Ave., Los Angeles 64. (A)
Dunn, Linwood G., Special Effects Cameraman, RKO Studios, Camera Effects Dept., 780 Gower St., Hollywood 38. (M)
Dunn, Reginald S., Lab. Techn., Color Reproduction Co. Mail: 4841 Stansbury Ave., Sherman Oaks, Calif. (A)
Dunn, Robert M., Techn., KBET-TV, Sacramento Telecasters. Mail: 2008-C Wentworth Ave., Sacramento, Calif. (A)
Dunn, Walter E., Head, Purch. & Maint., Century Theatres. Mail: 215-32 Jamaica Ave., Queens Village, L.I., N.Y. (A)
Dunne, Sean Anthony, Univ. So. Calif. Mail: 1017 Elden Ave., Los Angeles 6. (S)
Dunning, Carroll H., Dunning Process Co., 4337 Clybourn Ave., N. Hollywood. (F)
Duplisea, William Arthur, Devel. Eng., Eastman Kodak Co. Mail: 41 Creekview Dr., Churchville, N.Y. (A)
Dupree, C. Russell, Devel. Eng., J. A. Maurer, Inc. Mail: 9 Third Ave., Denville, N.J. (M)
Dupy, Olin L., Devel. Eng., Weisner-Rapp. Mail: 1801 Westridge Rd., Los Angeles 49. (F)
Dupy, Ralph A., Operative Supvr. & Eng., M-G-M Studios. Mail: 1810 Westridge Rd., Los Angeles 49. (M)
Duran, Luis S., Univ. So. Calif. Mail: 180½ N. Arroyo Pkwy., Pasadena 1, Calif. (S)
Duryea, Albert A., General Mgr., E. Coast Oper., Consolidated Film Industries. Mail: 90 West Horton St., City Island, N.Y. (F)
Dutton, Watson P., Equipment Cons., Wash. Office., RCA Defense Electronic Products. Mail: 732 N. Edison St., Arlington, Va. (M)
Duval, Richard H., Devel. Eng., M-G-M Studios. Mail: 10546 Bradbury Rd., Los Angeles 64. (M)
Duvall, David M., Mot.-Pic. Unit Rocketdyne. Mail: Box 427, Homeland, Calif. (A)
Duvall, Delmer P., Mot.-Pic. Production Mgr., Pennsylvania State Col. Mail: 48 Glennland Bldg., State College, Pa. (M)
DuVall, John W., Tech. Repr., E. I. du Pont de Nemours & Co. Mail: 4829 Cartwright, N. Hollywood. (F)
Dworkin, Sol, 220 Mt. Vernon Pl., Apt. 15-0, Newark 6, N.J. (M)
Dwyer, Arthur J., 3658 W. Pine Blvd., Rm. 102, St. Louis 8, Mo. (A)
Dyer, Ben E., Cons., 164 E. 85 St., New York 28. (M)
Dyer, Robert W., Studio Manager, Motion Picture Advertising Service Co., 1032 Carondelet St., New Orleans, La. (M)

Easson, Alexander, Photo., Instrumentation Eng,. Computing Devices of Canada Ltd. Mail: 4 Lake Ave., Carleton Place., Ont., Can. (M)
Eastman, Wynne S., Med. & Surg. Photo. Mail: 5214 Austin, Houston 4, Tex. (M)
Eastwood, Clive, Eng., Radio Station CFRB, 37 Bloor St. W., Toronto, Ont., Can. (A)
Eaton, James C., Tech. Assoc., Eastman Kodak Co., Kodak Park Works, Bldg. 65, Rochester 4, N.Y. (M)
Ebeling, Ray C., Asst. Production Mgr., Alexander Film Co. Mail: 1920 N. Corona, Colorado Springs, Colo. (A)
Eberenz, Robert W., Transmission Eng., Finesound Inc. Mail: 230 Parker Rd., Elizabeth, N.J. (A)
Eckhardt, Elmer F., Cinetechn., Consolidated Film Industries. Mail: 14318 Califa St., Van Nuys, Calif. (A)
Eddey, Erwin, Color Balancer-Timer, Tri Art Film Labs. Mail: 15 Lindley Ave., Tenafly, N.J. (A)
Edelman, H. K., Recording Dir., Hearst Metrotone News-Telenews. Mail: 6 Rose La., Hewlett Harbor, E. Rockaway P.O., L.I., N.Y. (M)
Edgerton, Harold E., Electrical Eng., Mass. Inst. Tech. Mail: 205 School St., Belmont, Mass. (F)
Edgerton, Richard O., Section Supvr., Eastman Kodak Co. Mail: 104 Alameda St., Rochester 13, N.Y. (M)
Edison, Edward, Cons. Eng., Robert L. Hammett. Mail: 1000 Harvard Road, San Mateo, Calif. (M)
Edison, T. M., Pres., Calibron Products, Inc., Llewellyn Park, West Orange, N.J. (M)
Edouart, A. Farciot, Dir., Transparencies-Spec. Photo. Dept., Paramount Pictures Corp., 5451 Marathon St., Hollywood 38. (M)
Edouart, Robert Farciot, Video Eng., Wm. Stone Trading Center. Mail: Box 170, Honolulu, T.H. (A)
Edwards, Leonard A., Edwards Theatre, East Hampton, N.Y. (M)
Edwards, Lewis Morgan, Projectionist, RKO. Mail: 226 Elmore Ave., Trenton, N.J. (A)
Edwards, W. W., Film Director, Bartell TV Corp. (WMTV). Mail: 695 E. Paige Ave., Barberton, Ohio. (A)
Eggers, Walter G., Sensitometric Control Chem., Silver Rec., Movielab Film Labs. Mail: 78-17 21 Ave., Jackson Heights 70, N.Y. (A)
Eglinton, William, Head, Photo. Dept., RKO Radio Pictures, 780 N. Gower St., Hollywood 38. (M)
Egry, Russel P., Sound Service Eng., Altec Service Corp. Mail: 918 W. Royal Palm Rd., Phoenix, Ariz. (A)
Ehling, Ernest Henry, 14 Bliss Ave., Tenafly, N.J. (A)
Ehrenhaft, Franz, Pres., Scanoptic, Inc. Mail: 70-01 113 St., Forest Hills, N.Y. (M)
Eich, F. L., Plant Supt., Technicolor Corp. Mail: 5116 Biloxi Ave., N. Hollywood. (F)
Eilers, Carl G., Electrical Eng., Zenith Radio Corp. Mail: 104 W. Maple St., Fairbury, Ill. (M)
Einfeld, Richard, Vice-Pres., Production, National Picture Corp. Mail: 3310 Mandeville Canyon Rd., Los Angeles 49. (M)
Einhaus, C. G., Manager, Photo. Div., Gardner-Denver Co. Mail: 1109½ Cherry, Quincy, Ill. (M)
Eisenberg, Edward, Printing Room Foreman, Du Art Film Labs. Mail: 5054 39 Pl., Long Island City 4, N.Y. (A)
Eisenhower, Lowell B., Supvr., Audio-Visual Services, Librascope, Inc. Mail: 1200 Larrabee St., Los Angeles 46. (A)
Eisenkramer, Henry E., Pres., Larribob Productions Inc. Mail: 7550 Washington Ave., St. Louis 5, Mo. (A)
Eisenstat, Nathan, Photo., King Camera Centre. Mail: 147 Rance Ave., Toronto, Ont, Can. (A)
Eisgrau, Morton Ira, SRT-TV Studios, Mail: 63 Fremont St., Harrison, N.Y. (S)
Ekerman, R., Importacao E Exportacao, Munrau, Caixa Postal 4016, São Paulo, Brazil. (A)
Elder, J. Harvey, Theatre Maint., Sterling Sales & Service, Inc., 2019 Jackson St., Dallas, Tex. (M)
Elias, Bernard L., Correspondent, Eastman Kodak Co. Mail: Central YMCA, 100 Gibbs St., Rochester 5, N.Y. (M)
Elias, T. J., Control Chemist, Technicolor Corp. Mail: 4943 Densmore, Encino, Calif. (A)
El Kotoury, Ahmed Salah, Service Manager & Cons. Eng., Phillips Orient S. A. Mail: 9, St., No. 6, Maadi, Cairo, Egypt. (A)
Ellett, Alexander, Physicist, Dir. Res., Zenith Radio Corp. Mail: 1117 Lathrop Ave., River Forest, Ill. (M)
Ellis, George, Mot.-Pic. Lab. Techn., Eastman Kodak Co. Mail: 251 Gibbs St., Rochester 5, N.Y. (A)
Ellington, Frederick K., Theatre Circuit Maint. Supt., Syndicate Theatres, Inc. Mail: Crump Theatre, Columbus, Ind. (A)
Elliott, Gaylund L., TV Eng., WOC-TV. Mail: 314 S. Howell St., Davenport, Iowa. (A)
Elliott, Joe Wilson, Sales Eng., Andre Debrie Co., 39 W. 32 St., New York. (A)
Elliott, Richard S., Production Manager, Playhouse Pictures. Mail: 3050 Benedict Canyon Dr., Beverly Hills, Calif. (A)
Elliott, Lt. Col. Robert D., Mot.-Pic. Tech. Staff Officer, USAF, 91st S.R.W. (M) SAC, Lockbourne Air Force Base, Columbus, Ohio. (M)
Ellis, Calvin L., Eng., General Electric Co., Rm. 319, Bldg. 7, Electronics Park, Syracuse, N.Y. (M)
Ellis, Marjorie F., Mot.-Pic. Writer, Dir., Eastman Kodak Co., 343 State St., Rochester 4, N.Y. (A)
Ellsworth, Gordon, Sound Eng., Photo. Div., General Motors Photo. Mail: 16245 Beechwood, Birmingham, Mich. (A)
Elmer, Carlos H., Photo. Supvsr., U.S. Naval Ordnance Test Station. Mail: 410B Forrestal St., China Lake, Calif. (F)
Elmer, Lloyd A., Design Eng., Bell Telephone Labs., 463 West St., New York 14. (M)
Elms, Charles D., Mot.-Pic. Producer. Mail: 163 Highland Ave., N. Tarrytown, N.Y. (M)
Embree, Lee R., Mot.-Pic. Photo., USAF. Mail: 265 E. Montecito Ave., Sierra Madre, Calif. (A)
Emeritz, Raymond William, Camera Repair, Camera Equipment Co. Mail: 136 Springtime Lane, W., Levittown, N.Y. (A)
Emmerich, Jean, Chief Eng., Westrex Co. Alpine, St. Albanrheinweg 162, Basel, Switzerland. (A)
Emmerson, George, Supvr. Photo., Jet Propulsion Lab. Mail: 3012 Henrietta Ave., La Crescenta, Calif. (A)
Emurian, Albert D., Exec. Eng., Philco Corp. Mail: 513 Valley View Rd., Merion, Pa. (M)
Endelman, Lincoln L., Research Asst., Case Inst. Tech. Mail: 1736 Malvern Ave., Dayton 5, Ohio. (A)
Enequist, Harry, Sales Eng., Evenska AGA, Biblioteket, Lidingo 1, Sweden. (A)
Engelberg, Phil R., Lab Supt., Modern Movies Labs. Mail: 9822 Pali Ave., Tujunga, Calif. (M)
Enger, Gotfred, Plant Manager, Akeley Camera & Instrument Corp. Mail: 360 75 St., Brooklyn 9, N.Y. (M)
Englund, David Ronald, 1235½ Rutherford Rd., Greenville, S.C. (S)
Enkelmann, Walter, Eng., Unicorn Engineering Corp., 1040 N. McCadden Pl., Hollywood. (A)
Enright, Daniel, TV Producer, Barry, Enright & Friendly, Inc., 667 Madison Ave., New York. (M)
Entler, James P., Chief Recordist, Geo. W. Colburn Lab. Mail: 2432 Maple St., Franklin Park, Ill. (A)
Epperson, Joseph B., Chief Eng., Scripps-Howard Radio. Mail: Box 228, Berea, Ohio. (M)
Epstein, Rudolph Rolf, Chief Sound Eng., Praesens Film Co. Mail: 33 East End Ave., Apt. 11 E, New York 28. (A)
Epting, Roy W., Jr., Product Eng., Westinghouse Electric Corp. Mail: 57 Hawthorne Ave., East Orange, N.J. (A)
Erbil, Selahattin, Chief Eng., Ipekfilm Studio. Mail: Levent Guverein Sok 11, Istanbul, Turkey. (A)
Erde, Bernard, Research Eng., Columbia Broadcasting System. Mail: 178 Ocean Parkway, Brooklyn 18, N.Y. (M)
Ericson, Thor A., Univ. So. Calif. Mail: 2195 N. Blevely Glen Pl., Los Angeles 24. (S)
Erikson, Walter H., Eng. Products Dept., Radio Corp. of America, Bldg. 10-8, Camden 2, N.J. (A)
Erlinger, Joseph A., Foreman, Camera Shop, Warner Bros. Pictures. Mail: 10523 Moorpark St., N. Hollywood. (A)
Ervin, Russell T., Assoc. Producer, Grantland Rice Sportlight. Mail: 195 Heywood Ave., Orange, N.J. (M)
Erwin, Francis William, N. Y. Univ. Mail: 558 47 St., Brooklyn, N. Y. (S)
Esau, John W., TV Writer, N. W. Ayer & Son. Mail: 17 Linda Rd., Port Washington, L.L., N.Y. (A)
Esh, Raymond M., Sound, Wilding Picture Prod. Mail: 1664 Spruce Ave., Des Plaines, Ill. (A)
Esnaola, Juan, Pasaje Corbellini 1135, Rosario, Argentina. (A)
Esparza, Rafael Ruiz, Sound Eng., Cinematografica Latino Americana Mail: Ave. dos No. 31-Bis., Mexico 18, D.F. Mex. (A)
Estes, Raymond L., Devel. Eng., Eastman Kodak Co. Mail: 551 Flower City Park, Rochester 13, N.Y. (M)
Estua, Raul, Sound & Projection Eng., F. Mier y Hno. Mail: Allende Num 138, Apt. 6, Mexico, D.F., Mex. (A)
Ettenson, David Herbert, Free-Lance Mot.-Pic. Photo., 110-56 71 Ave., Forest Hills, N.Y. (M)
Ettlinger, Adrian B., TV Eng., CBS Television. Mail: 63 E. Ninth St., Apt. 3c, New York 3. (A)
Ettorre, Raymond, Free-Lance Mot.-Pic. Photo. Mail: 418 S. 16 St., Newark 3, N.J. (A)
Etzold, Hellmuth, Chief Eng. & Lecturer, American Foundation for the Blind, Inc., 15 W. 16 St., New York 11. (M)
Evans, Charles H., Physicist, Eastman Kodak Co., 59 Kodak Park, Rochester 4, N.Y. (M)
Evans, Ralph M., Color Technology Div., Eastman Kodak Co., Kodak Park Works 65, Rochester 4, N.Y. (F)
Evans, William E., Jr., TV Research Eng., Stanford Research Inst., Menlo Park, Calif. (M)
Evenden, W. Lewis, TV Eng., WMBR-TV. Mail: 611 Second St., Box 262, Neptune Beach, Fla. (M)

Everest, F. Alton, Assoc. Dir., Moody Inst. Science. Mail: 11428 Santa Monica Blvd., Los Angeles 25, (A)

Everts, Charles, Univ. So. Calif. Mail: 2795 Huntington Dr., San Marino, Calif. (S)

Eves, James T., Service Inspector, Altec Service Co. Mail: 5930 Munson Hill Rd., Falls Church, Va. (A)

Evraets, Vernon John, Mechanical Eng., Mitchell Camera Corp. Mail: 1336 Allen Ave., Glendale, Calif. (A)

Ewig, Irving M., Pres., L. B. Pursell Chemical Co. Mail: 2727 Palisade Ave., Bronx, N.Y. (A)

Ewing, H. Leonard, Service Eng., RCA Service Co. Mail: Union Meeting Rd., Blue Bell, Montg. Co., Pa. (A)

Faber, John Henry, Press Repr., Eastman Kodak Co. Mail: 10 Boulevard, Mountain Lakes, N.J. (M)

Faichney, James B., Mot.-Pic. Director, CBS Television. Mail: 36 Violet Ave., Hicksville, N.Y. (M)

Faige, M. D., Norpat Sales, Inc., 630 Ninth Ave., New York 36. (M)

Fairbanks, Jerry, Jerry Fairbanks, Inc., 1330 N. Vine, Hollywood (A)

Fallier, Jeptha D., Cameraman, Independent Producer & Dir. Mail: 31-78 33 St., Astoria, L.I., N.Y. (M)

Fallis, Marne F., Projectionist, United Productions of America. Mail: 2511 Evelyn St., Montrose 7, Calif. (A)

Fanoe, Lauge S., Chief Elec. Eng., J. A. Maurer, Inc., 37-01 31 St., Long Island City, N.Y. (M)

Farber, Edward R., Cons. Eng. Mail: 4217 W. North Ave., Milwaukee 8, Wis. (M)

Faris, Earl M., TV Eng., American Broadcasting Co., KABC-TV. **Mail:** 4414 Beulah Dr., La Canada, Calif. (A)

Farkas, Seymour, Supvr. Film Control, Columbia Broadcasting System. Mail: 72-43 139 St., Flushing 67, N.Y. (A)

Farkas, Thomas J., Student Electrical Eng. Mail: P.O. Box 2030, São Paulo, Brazil. (A)

Farley, F. L., Jr., Eastman Kodak Co., 6706 Santa Monica Blvd., Hollywood. (A)

Farmer, Herbert E., Faculty, Univ. So. Calif. Mail: 7826 Dumbarton Ave., Los Angeles 45. (M)

Farnham, Ralph E., General Electric Co., Engineering Dept., Nela Park, Cleveland 12. (F)

Farnsworth, Philo T., 734 E. State, Fort Wayne 3, Ind. (F)

Farrand, Clair L., Bronx Blvd. & E. 238 St., New York 70. (F)

Farquhar, Burkett, TV Station Manager, WBAY, WBAY-TV, 115 S. Jefferson, Green Bay, Wis. (A)

Fasman, Donald C., N.Y. Univ. Mail: 200 Marcy Pl., New York 56. (S)

Fassnacht, Paul W., Plant Manager, Technicolor Corp., 6311 Romaine St., Hollywood 38. (M)

Fathauer, George H., Manager, Research & Devel., Dage Television Div., Thompson Products, Inc. Mail: 1454 E. North St., Decatur, Ill. (A)

Faudell, Charles Leslie, Tech. Dir., TV Engineering Pty. Ltd. Mail: 45 Dickason Rd., Heathmont, Vic., Australia. (M)

Faus, Curtis F., Radio & TV Eng., Radio KOMO & KOMO-TV, Mail: 5112 46 N.E., Seattle 5, Wash. (M)

Fayman, Lynn G., Photo. Mail: 5655 La Jolla Blvd., La Jolla, Calif. (A)

Fazaldhoy, Y. A., Managing Dir., General Radio & Appliance Ltd., 16 New Queens Rd., Bombay 4, India. (M)

Federbush, Arnold, N.Y. Univ. Mail: 2041 Holland Ave., Bronx 62, N.Y. (S)

Federmack, Charles, Free-Lance Mot.-Pic. Sound Eng., 1748 Gildersleeve St., Merrick, L.I., N.Y. (A)

Fegan, Albert A., Electronic Tech. Projectionist, U.S. Naval Local Theater. Mail: 17 W. Magnolia St., Stockton, Calif. (A)

Feigenbaum, Stanley Allen, Photo. Technology, Rochester Inst. Tech. Mail: 140 Spring St., Rochester 8, N.Y.

Feil, Edward R., Free-Lance Film Producer, 2343 Ardleigh Rd., Cleveland 6. (A)

Feindel, Jockey A., Mot.-Pic. Cameraman, Guild Films, Inc. Mail: 11547 Sarah, N. Hollywood. (A)

Feingold, Morris, Free-Lance Mot.-Pic. Soundman, IATSE Local 52, Mail: 1466 Watson Ave., Bronx 72, N.Y. (A)

Feldman, Louis, Sales Manager, Du Art Film Laboratories, 245 W. 55 St., New York 19. (M)

Felker, Charles Wesley, Jr., Producer-Dir., General Electric Mot.-Pic. Unit. Mail: 112 Eureka Dr., Manlius, N.Y. (A)

Feller, Leo M., Elect. Eng., Signal Corps Engineering Labs. Mail: 154 Ocean Blvd., Atlantic Highlands, N.J. (A)

Fellers, Raymond D., Lab. Sales, Du Art Film Labs., Inc., 245 W. 55 St., New York 19. (M)

Fellows, John O., Eng. Sylvania Electric Products. Mail: 69 Loring Ave., Salem, Mass. (A)

Felthousen, A. Q., 17615 Ludlow St., San Fernando, Calif. (A)

Fenton, A. Norwood, Sound Eng., M-G-M Studios. Mail: 8539 Trouville Ave., Venice, Calif. (M)

Fenton, John, Lab. Techn., Precision Film Labs. Mail: 1 E. Kirby Pl., White Plains, N.Y. (A)

Ferguson, Frank E., Production Specialist, USO M-Iran, APO 205, New York. (A)

Ferguson, Herbert Davis, Rochester Inst. Tech. Mail: 95 Troup St., Rochester 8, N.Y. (S)

Ferguson, John, Supvr., Famous Players Canadian Corp., 106 Capitol Theatre Bldg., Winnipeg, Man., Can. (A)

Ferguson, Robert, Special Effects Supvr., Walt Disney Prod. Mail: 1810 W. Alameda, Burbank, Calif. (A)

Fermaglich, Charles, D.D.S., Mot.-Pic. Producer, Pres., Empire Studios. Mail: 1812 Medical Towers, Houston 25, Tex. (M)

Fernandez, José V., Service Maint., Western Elec. Co. of Mexico, Balderas No. 54-6, Mexico, D.F., Mex. (A)

Fernandez, Manuel Angel, Pres. & Manager, Mexicana de Cines, SCPA, Equipos Radio Cinematograficos, SA Mississippi No. 59, Mexico 5, D.F., Mex. (A)

Fernandez, Richard J., TV Eng. KGO-TV, ABC. Mail: 281 Green St., San Francisco. (A)

Fernette, Eugene H., Univ. Miami. Mail: 1508 Court St., Saginaw, Mich. (S)

Fernstrom, C. E., 15016½ Dickens St., Sherman Oaks, Calif. (M)

Ferrara, Joseph A., Mechanical Eng., Westrex Corp. Mail: 506 S. Sunset Canyon Dr., Burbank, Calif. (A)

Ferrara, Nicholas Louis, Control Dept., Tri Art Color Corp., 1115 Grant Ave., Bronx 56, N.Y. (A)

Ferrucci, Jack R., Univ. So. Calif. Mail: 1569 Glenville Dr., Los Angeles 35. (S)

Ferster, R. I., 3535 Irving Ave., S., Minneapolis 8, Minn. (A)

Fichman, Joel, Recording Eng., Gotham Recording Corp. Mail: 141-30 84 Rd., Jamaica 35, N.Y. (A)

Field, Elvin Eric, Mot.-Pic. Tech. Asst., Jerry Fairbanks Prod. Mail: 12915 S. Gabbett Dr., La Mirada, Calif. (M)

Fielding, G. E., Chief Eng., Assoc. British Cinema, Ltd., 6 Maycross Ave., Morden, Surrey, Eng. (A)

Fielding, Raymond, Univ. So. Calif. Mail: 2065½ N. Ivar Ave., Hollywood 28. (S)

Fields, James L., Manager, Estudios Churubusco Azteca, Hidalco 54, San Angel 20, Mexico, D.F., Mex. (M)

Fields, Louis, 11673 Gorham, Los Angeles 49. (A)

Fiering, Alvin, Cameraman-Editor, City College Film Inst. Mail: 203 E. 27 St., New York 16. (A)

Fierst, Morris E., General Manager, Packaged Programs, Inc., 634 Penn Ave., Pittsburgh 22, Pa. (A)

Filby, Clarence H., TV Visual Production, Iowa Farm Bureau Federation. Mail: 3312 45 St., Des Moines, Iowa. (M)

Filice, Peter Carmen, TV Tech., KRON-TV. Mail: 3307 Sweet Dr., Lafayette, Calif. (A)

Filizola, Vincent F., TV Eng., Paramount TV Prod. Mail: 10920 Peach Grove St., N. Hollywood. (M)

Filmer, Philip, General Mgr., General Motors Corp., 407 General Motors Research Bldg., Detroit 2. (M)

Finance, Charles, Univ. So. Calif. Mail: 1085¼ W. 35 St. Los Angeles 7. (S)

Findlay, William, Sales Eng., Westrex Corp. Mail: 2131 Cahuenga Blvd., Apt. 14, Hollywood. (A)

Fine, Aurum M., Univ. Miami. Mail: 5730 N.W. Third Ave., Miami, Fla. (S)

Fine, C. Robert, 118 W. 57 St., New York (M)

Finestauri, Elio, Dir. of Lab., Stabilimento S.P.E.S., Viale Campo Boario 57, Rome, Italy. (A)

Fink, Donald G., Dir. of Research, Philco Corp. Mail: 845 Dale Rd., Meadowbrook, Pa. (F)

Finley, Clay P., Optician Draftsman, Unicorn Engineering Corp. Mail: 2719 Hyans St., Los Angeles 26. (A)

Finnan, William T., Lab. Techn., U.S. Dept. of State. Mail: 28-49 34 St., Astoria, N.Y. (A)

Fiore, Ernest A., Film Techn., Technicolor Corp. Mail: 6005 Simpson Ave., N. Hollywood. (A)

Firth, Roy, Acoustical Research Eng., Technical & Research Processes Ltd. Mail: 11 The Chestnuts, Walton-on-Thames, Eng. (A)

Firth, Vernon G., Film Lab. Techn., Hollywood Valley Film Labs., Inc., 12522 Ventura Blvd., Studio City, Calif. (A)

Fischer, Bernard, Instructor, L.A. City Col. Mail. 1909½ Talmadge St., Los Angeles 27. (M)

Fischer, Eugene J., Pres., Fischer Photo Lab. Mail: 1729 N. Mobile Ave., Chicago 39. (A)

Fischer, H. W., Tech. Service Mgr., Carl Zeiss, Inc. Mail: 3321 Bruckner Blvd., Apt. 6E, New York 61. (A)

Fischer, Theodore, Photo., Wollensak Optical Co. Mail: 68 S. Washington St., Rochester 8, N.Y. (A)

Fischer, Werner Alfred, Electrical Eng., T. J. Wolff & Co., Inc., 480 San Luis, Manila, Philippines. (A)

Fish, Price, Radio Eng., Columbia Broadcasting System, Inc., Engineering Dept., 485 Madison Ave., New York 22. (M)

Fisher, Alexander, Commercial Radio Sound Corp., 652 First Ave., New York. (M)

Fisher, Betram, Branch Manager, M-G-M Studios. Mail: 171 Forest Dr., Pinelands, Capetown, So. Africa. (M)

Fisher, Henry M., Vice-Pres., Paromel Electronics Corp. Mail: 4003 Underwood St., Chevy Chase 15, Md. (M)

Fisher, Joseph F., Section Eng., Research Div., Philco Corp. Mail: 1517 Powder Mill La., Wynnewood, Pa. (M)

Fisher, Randolph, A.R.P.S., Free-Lance Photo., 251 N. Canon Dr., Beverly Hills, Calif. (M)

Fisher, Robert V., Fisher Studio, Inc., 484 Marlborough Rd., Brooklyn 26, N.Y. (M)

Fishman, Stuart S., 7 Merit La., Jericho, L.I., N.Y. (A)

Fitzstephens, John J., Film Editor, Guild Films Co., 162 W. 13 St., New York 11. (A)

Flack, Donald James, Cambridge School. Mail: 37 Second Ave., Port Washington, N.Y. (S)

Flagg, Don, Mot.-Pic. Producer, Don Flagg Productions, 5907 W. Pico Blvd., Hollywood. (M)

Flaherty, J. A., Jr., 8345 116 St., Kew Gardens, L.I., N.Y. (A)

Flaherty, John P., Eng., Altec Service Corp. Mail: 6031 Claudia Dr., Louisville 13, Ky. (M)

Flaherty, Joseph A., Jr., TV Eng., National Broadcasting Co. Mail: 62-45 Woodhaven Blvd., Apt. 3C, Rego Park, N.Y. (M)

Flank, Arthur S., Lab. Manager, Superior Bulk Film Co., 442 N. Wells St., Chicago. (M)

Flavin, Lawrence P., 7052 Shannon Rd., Verona, Pa. (M)

Fleck, Lucile H., Pres., Vacuumate Corp., 446 W. 43 St., New York. (A)

Fleischer, Eugene B., Dir. Photo., Univ. Nebr. Mail: 800 S. 30 St., Lincoln 10 Nebr. (A)

Fleischer, Max, Jam Handy Org. Mail: Windermere Hotel, 666 West End Ave., Apt. 11J, New York. (F)

Fleischman, Ben George, Free-Lance, Ben Fleischman Photography, 107 SE 16 Ave., Portland 14, Ore. (A)

Fleischman, Ross, Lab. Techn., Cinesound Ltd. Mail: 525 Sherbourne St., Toronto, Ont., Can. (A)

Flemming, Frank L., TV Eng., CBS Television, 24 Fl., 485 Madison Ave., New York 22. (M)

Florea, John, Free-Lance Cameraman, 1080 Ravoli Dr., Pacific Palisades, Calif. (M)

Florman, Arthur, Cameraman, Dir., Florman & Babb, 68 W. 45 St., New York 36. (M)

Flory, John, Advisor on Nontheatrical Films, Eastman Kodak Co. Mail: 205 Weymouth Dr., Rochester 10, N.Y. (M)

Flory, Louis P., Chief, Med. Art & Photo. Sec., Veterans Adm. Mail: 2726 Blaine Dr., Chevy Chase 15, Md. (M)

Flynn, Glenn, Radio Eng., Meredith WOW, Inc., 35 Farnam St., Omaha, Nebr. (M)

Flynn, Jack, Supvr. of Photo., Union Carbide & Carbon Corp., 30 E. 42 St., Rm. 308, New York 17. (M)

Flynn, Lucille, Univ. So. Calif. Mail: 4375 Allott Ave., Sherman Oaks, Calif. (S)

Fodor, F. H., Sound Eng. Mail: 628 S. Orange Dr., Los Angeles 36. (M)

Fogelman, Ted, Lab. Techn. Consolidated Film Ind. Mail: 1057 S. Ogden Dr., Los Angeles. (M)

FOI–GAL

Foist, Howard, Mot.-Pic. Lab. Techn., USAF. Mail: 3866 Utica Dr., Dayton 9, Ohio. (A)
Foley, Robert R., Electronics Eng. Bell & Howell Co. Mail: 5616 N. Oriole, Chicago 26. (A)
Foline, Charles, Cambridge School. Mail: 1314 74 St., Brooklyn 28, N.Y. (S)
Folkemer, Paul I., Photo Service Dealer, 927 Poplar Grove St., Baltimore 16. (A)
Follansbee, Jack G., Projectionist, National Film Board of Canada. Mail: Box 1280, Station O, Montreal 9, Que., Can. (A)
Follis, Merwin Stanley, Univ. So. Calif. Mail: 4025 Menlo Ave., Los Angeles 37. (S)
Fooks, Warren H., Temple Univ. Mail: 302 N. Franklin St., Wilmington 5, Del. (S)
Fookson, Abraham, Tech. Dir., Frankl Photographic Services. Mail: 10809 Huntley Pl., Silver Spring, Md.
Foote, Paul C., 335 Emery Dr., E., Stamford, Conn. (M)
Forbes, Edward J., Eng., Eastman Kodak Co. Mail: 61 Tyringham Rd., Rochester 17, N.Y. (M)
Ford, Arthur L., Jr., 17056 Horace St., Granada Hills, Calif. (A)
Ford, Doran L., TV Eng., Chronicle Publishing Co. (KRON-TV.) Mail: 153 Terrace Dr., San Francisco. (A)
Ford, K. A., Motion Picture Projector Co., 864 N. Wabash Ave., Chicago 11. (M)
Ford, Malcolm H. C., Sound Eng., Gaumont Kalee Theatre Supplies, 50 Mortimore St., Moorabbin, Vic., Australia. (M)
Fordyce, Charles R., Research Chemist, Eastman Kodak Co., Kodak Park Works, Rochester 4, N.Y. (F)
Forest, Orest J., Manager, Westrex Co., Almendares 180, Habana, Cuba. (M)
Fornoles, Juan D., Chemical Eng., LVN Pictures, Inc., Quezon City, Philippines. (A)
Forrest, David, Recording Eng. Mail: 11745 Montana 6, Los Angeles 49. (A)
Forrest, John L., General Mgr., Research Labs., General Aniline & Film Corp., Ansco Div., 29 Charles St., Binghamton, N.Y. (M)
Forstchen, Frederick Milton, Draftsman, Movielab Film Labs. Mail: 136-12 58 Rd., Flushing 55, N.Y. (A)
Forsyth, Charles T., 953094E, CWO, Mot.-Pic. Project Officer. Mail: 8th Recon. Tech. Sqdn. Westover AFB, Mass. (A)
Fortenbaugh, David Edgar, SRT-TV Studios. Mail: Colpitts Drive, R.D. 1, Kirkwood, N.Y. (S)
Foshaug, Martin Melvin, Mot.-Pic. Producer, Jet Propulsion Lab. Mail: 254 Fillmore St., Pasadena, Calif. (A)
Foster, Arthur L., Lab. Manager, U.S. Dept. of Agriculture. Mail: 7115 24 Ave., Hyattsville, Md. (A)
Foster, John C., Camera Dept., National Film Board, Ottawa, Ont. Can. (M)
Foster, John H., Photo., U.S. Navy. Mail: 32 Middagh St., Brooklyn, N.Y. (A)
Foster, Richard Vincent, Univ. Calif. Mail: 10918 Strathmore Dr., Los Angeles 24. (S)
Fouce, Frank, Mot.-Pic. Producer, Theater Owner. Mail: 2458 Chisilhurst, Los Angeles 27. (M)
Foulds, Blair, Commercial Eng. Mgr., General Precision Laboratory. Mail: 63 Bedford Rd. Pleasantville, N.Y. (M)
Fournier, Gilbert, 1265 St. Denis, Montreal, Que., Can. (A)
Fournier, Rodolphe, TV Tech. Maint. Supvr., Canadian Broadcasting Corp. Mail: 826 Riverview Ave., Verdun, Que., Can. (A)
Fox, Irving, Machine Shop Supvr., Consolidated Film Industries, Fort Lee, N. J. (M)
Foxall, William Trace, Cameraman. Mail: 3801 Delmas Ter., Culver City, Calif. (M)
Foy, Walter L., Chief Supvr., Photo Products Dept., E. I. du Pont de Nemours & Co. Mail: 91 Mason Dr., Metuchen, N.J. (M)
Fracker, Henry Edward, Sound Eng., Westrex Sound Services, Inc., 1021 N. Seward St., Hollywood 38. (M)
Francisco, Ramon Perez, Free-Lance Techn., S. M. Berger & Co., Inc., Quiapo, Manila, Philippines. (A)
Franck, E. W., Dir. of Research, Reeves Soundcraft Corp. Mail: 432 Courtland Ave., Glenbrook, Conn. (A)
Frank, Werner I., Asst. Manager, Circle Film Labs. Mail: 114 Waban Hill Rd., N., Chestnut Hill 67, Mass. (A)
Franzen, Russell G., Industrial Photo., Tech. Service Div., American Can Co., Maywood, Ill. (M)
Fraser, Robert M., TV Devel. Eng., National Broadcasting Co., Rm. 578, 30 Rockefeller Plaza, New York 20. (F)
Frawley, Thomas J., Mot.-Pic. Writer-Dir., Air Photo. & Charting Service, USAF. Mail: 815 Flintridge Dr., Fairborn, Ohio. (A)
Frayne, John G., Engineering Manager, Westrex Corp., 6601 Romaine St., Hollywood 38. (F)
Frazee, James M., Equip. Specialist, Photo., U.S. Navy O.N.R. Special Devices Center. Mail: 96 Shadyside Ave., Port Washington L.I., N.Y. (M)
Frazer, Robert E., Consultant in Optics & High Vacuum. Mail: 978 Kent St., Altedena, Calif. (M)
Freedberg, Philip, Owner, Audio-Visual Sales; staff of Englewood Camera Co., 6544 S. Halstead, Chicago. (A)
Freedman, Alan E., DeLuxe Laboratories, Inc., 850 Tenth Ave., New York 19. (F)
Freedman, Harold J., Electrical Eng., DeLuxe Labs. Mail: 24 Duxbury Rd., Great Neck, N.Y. (M)
Freedman, Harry J., Electrical Construction Eng., Progressive Electric Construction Co., 240 N. 13 St., Philadelphia 7. (M)
Freedman, Irwin B., Industrial Eng., DeLuxe Labs. Mail: 16 Broadway, Great Neck, N.Y. (A)
Freedman, Myron L., General Mgr., Crescent Film Labs. Inc., 7510 N. Ashland, Chicago. (M)
Freeman, Howard E., Asst. Treas. & General Mgr., Traid Corp., 17136 Ventura Blvd., Encino, Calif. (A)
Freeman, L. C., 843 Emberry Rd., Penfield, N.Y. (A)
Freeman, Miller L., Univ. So. Calif. Mail: 1446 3/4 Glendale Blvd., Los Angeles 26. (S)
Freeman, Otis, Jr., TV Sta. WPIX, Inc., 220 E. 42 St., New York 17. (A)
Freeman, Robert L., Chief Elect. Eng., A. C. Nielson Co., Engineering Dept., 807 Howard St., Evanston, Ill. (A)
Freericks, Bernard, Sound Mixer, 20th Century-Fox. Mail: 159 Ashdale Ave., Los Angeles 49. (M)
Freese, John, Dir. TV Commercial Prod., Young & Rubicam, Inc., 285 Madison Ave., New York 17. (M)
Freimann, Frank, Pres. The Magnavox Co., 2131 Bueter Rd., Fort Wayne 4, Ind. (F)
French, Hubert, TV Techn., National Broadcasting Co. Mail: 797 Meeker Ave., Brooklyn 22, N.Y. (A)
French, Wallace Lee, Univ. So. Calif. Mail: USS League Island (AKS-30), % FPO, San Francisco. (S)
Frenette, Charles, TV Tech. Dir., Canadian Broadcasting Corp. Mail: 5200 Hingston Ave., NDG, Montreal, Que., Can. (A)
Freschi, John B., TV Eng., National Broadcasting Co. Mail: 2439 W. Huron St., Chicago 12. (A)
Freude, Robert H., Shift Boss, Color Developer, Technicolor Corp. Mail: 12737 Tiara St., N. Hollywood. (A)
Freund, Karl, Pres., Photo Research Corp. Mail: 10046 Cielo Dr., Beverly Hills, Calif. (F)
Frewald, William J., Eng., Trans-Radio Prod. Mail: 27 Neillian St., Bedford, Mass. (A)
Frewaldt, Elmer, TV Eng., WOI-TV, Iowa State College, Ames, Iowa. (M)
Fridley, Alvin Wendell, Mechanical Designer, Warner Bros. Pictures, Inc., 4000 W. Olive Ave., Burbank, Calif. (M)
Friedberg, Seymour, Duke Univ. Med. School. Mail: 2305 S. Madison, Bloomington, Ind. (S)
Friedl, Geroge, Jr., Vice-Pres., Litton Industries, Inc., 336 N. Foothill Rd., Beverly Hills, Calif. (F)
Friedland, Benjamin, 308 Riverside Dr., Binghamton, N.Y. (A)
Friedman, Eugene L., Mot.-Pic. Camera Asst. Mail: 650 W. 172 St., New York. (A)
Friedman, Jacob, Mot.-Pic. Cameraman, Emerson Electric Mfg. Co. Mail: 7010 Tulane, University City 5, Mo. (A)
Friedman, Seymour G., Film Techn., Consolidated Film Ind. Mail: 837 Victoria Pl., Burbank, Calif. (A)
Friend, Byron L., Mot.-Pic. Producer, Telecine Film Studio, 100 S. Northwest Hwy., Park Ridge, Ill. (A)
Friend, H. H., Richmond La., Crystal Lake, Ill. (F)
Friend, John L., Mot.-Pic. Cameraman, WTVN-TV. Mail: 3147 Morningside Dr., Columbus 2, Ohio. (M)
Fries, Charles W., Cost Control, ZIV Television Programs Inc., 7324 Santa Monica Blvd., Los Angeles. (A)
Frintrup, Frederick H., Sound Specialist, U.S. Army Signal Corps. Mail: 610 Ovington Ave., Brooklyn 9, N.Y. (A)
Fritts, Edwin C., Development Depart., Camera Works, Eastman Kodak Co., 343 State St., Rochester 4, N.Y. (F)
Fritzen, John, Control, Pathe Laboratories. Mail: 11583 Huston St., N. Hollywood. (M)
Frosch, Maitland E., Frosch Theatre Supply, 1111 Currie Ave., Minneapolis 3, Minn. (A)
Fuchs, Theodore, Cons. Eng. & Teacher, Speech Building, Northwestern Univ., Evanston, Ill. (A)
Fuerstenberger, Earl, Salesman, Wholesale Supply Co., 6500 Santa Monica, Los Angeles. (A)
Fuhr, Rudolph, Mot.-Pic. Cameraman. Mail: 2706 N. Spaulding Ave., Chicago 47. (A)
Fulgham, Claude O., Vice-Pres., Video Theatres. Mail: 11 1/2 N. Lee, Box 1334, Oklahoma City, Okla. (A)
Fuller, James Earl, Lab. Techn., Labcraft Corp., 6107 Broadway Ave., Cleveland. (M)
Fullerton, Richard D., USAF, Photographic Eng. Mail: 54 S. Delmar Ave., Dayton 3, Ohio. (M)
Fulmis, Mike Joseph, Tech. Test Eng., Columbia Pictures. Mail: 3297 Glendon Ave., Los Angeles. (A)
Fulwider, Robert W., Patent Attorney, Fulwider, Mattingly & Huntley, 5225 Wilshire Blvd., Los Angeles 36. (M)
Fung, David T., UN Secretariat. Mail: 305 Riverside Dr., Apt. 11C, New York 25. (A)
Funk, Nelson S., Sound Techn., Rodel Productions. Mail: 3312 Jones Bridge Rd., Chevy Chase, Md. (A)
Furer, Edward, Mechanical Eng., Producers Service Corp. Mail: 2704 W. Olive Ave., Burbank, Calif. (F)
Furnish, Eugene E., Chief Photo. Sec., USAF. Mail: 44938 N. 16 St., W., Lancaster, Calif. (A)
Fury, Arthur E., Devel. Eng., National Broadcasting Co. Mail: 9-23 124 St., College Point 56, N.Y. (M)
Fussel, Alex, Mot.-Pic. Projectionist, Valuskis Theatres. Mail: 1449 Burton St., Anaheim, Calif. (A)
Futrell, Graham Kenneth, Photo., National Cotton Council of America, Box 9905, 1918 N. Parkway, Memphis, Tenn. (A)

Gabourie, Fred W., Chemical Eng., Motion-Picture Enterprise. Mail: 367 W. Spazier Ave., Burbank, Calif. (M)
Gage, F. W., Warner Bros. Pictures, Inc., Burbank, Calif. (F)
Gage, Rodney Evert, Producer-Dir., Audio-Sonics, Box 589, Canoga Park, Calif. (A)
Gagliardi, Gio, Dir., Sound & Projection Dept., Stanley Warner Corp., 1585 Broadway, New York 36. (A)
Gagnon, Thomas Edward, Rochester Inst. Tech., 220 Plymouth Ave., S., Rochester 8, N.Y. (S)
Gaines, Albert, Mot.-Pic. Film Techn., Pathe Labs. Mail: 1393 Lexington Ave., YMHA., New York City. (A)
Galanis, Paul, Lab. Techn., Galco Laboratories, 53-59 E. Illinois, Chicago. (M)
Galbreath, Richard E., Mot.-Pic. Producer, Galbreath Picture Productions, Inc., 2905 Fairfield Ave., Fort Wayne, Ind. (M)
Gale, Robert O., Photo. Eng., Eastman Kodak Co. Mail: 134 Merrick St., Rochester, N.Y. (M)
Gallagher, James C., Pres., Gallagher Films, Inc. Mail: 716 W. Walnut, Green Bay, Wis. (A)
Gallagher, Lewis W., 1337 W. Fargo Ave., Apt. 6F, Chicago 26. (A)
Gallez, Douglas Warren, Univ. So. Calif. Mail: 4617 Adenmoor Ave., Lakewood 8, Calif. (S)
Galliano, Franco, Chief of Production & Tech. Mgr., Istituto Nazionale Luce. Mail: Via Sabotino 2, Rome, Italy. (A)
Galliers, Edward George, TV Eng., B. Eichwald & Co. Mail: 3050 Gerrittsen Ave., Brooklyn 29, N.Y. (A)
Gallina, Harold, Tech. Advisor, Presbyterian Board of Foreign Missions, 156 Fifth Ave., New York. (M)
Gallo, A. Raymond, Equip. Adv. Manager, Quigley Publications. Mail: 41-08 Parsons Blvd., Flushing, N.Y. (M)
Galloway, William J., Physicist, Bolt Beranek & Newman, Inc., 435 S. LaCienega Blvd., Los Angeles 48. (A)

Galminas, Dominic, Dir., Cameraman, Editor, Applied Physics Lab., Johns Hopkins Univ. Mail: 1203 Belvedere Blvd., Silver Spring, Md. (A)

Gamar, Reginald W., N.Y. Univ. Mail: 279 92 St., Brooklyn 9, N.Y. (S)

Gambet, Edward, 431 S. Burnside Ave., Los Angeles 36. (A)

Gamon, George A., Mot-Pic. Eng., Sound Service Co., Pty. Ltd. Mail: 6 Alameda St., Parkdale, Melbourne, Vic., Australia. (A)

Gandee, Lyman Wright, Jr., Cinemat., Lockheed Missile Systems. Mail: 8111 Lloyd Ave., N. Hollywood. (A)

Gannett, Wright K., Assoc. Dir., Research & Devel., The Weatherhead Co. Mail: 2344 Elm St., Davenport, Iowa. (M)

Gansell, Alexander E., Audio Productions, Inc., 630 Ninth Ave., New York 19. (A)

Ganz, Emil C., Ganz & Co., Bahnhofstrasse 40, Zurich, Switzerland. (M)

Garcia, Alfred G., Univ. So. Calif. Mail: 802 W. 41 St., Apt. d, Los Angeles. (S)

Garcia, Gilberto E., 5 Arellano St., Dagupan City, Philippines. (S)

Gardenhire, Hervey, Theater Manager, Caldwell Theaters. Mail: Box F, O'Donnell, Tex. (M)

Gardner, Larry Thomas, Film Techn., 20th Century-Fox. Mail: 226 N. Kenwood, Burbank, Calif. (A)

Gardner, Loris M., E.G.&G., Photo Dept., 1622 A St., Las Vegas, Nev. (M)

Garinger, Truman O., Engineered Standards Specialist, USAF. Mail: 1780 Jantzen Dr., Colton, Calif. (A)

Garling, W. F., RCA Great Britain Ltd., Lincoln Way, Windmill Rd., Sunbury-on-Thames, Middlesex, Eng. (M)

Garman, Raymond L., Vice-Pres. & Mgng. Dir., General Precision Laboratory, Inc., Manville La., Pleasantville, N.Y. (F)

Garvey, W. H., Jr., Pres., Society for Visual Education, Inc., 1345 Diversey Pkwy., Chicago 14. (M)

Garvis, Alexander Frank, Free-Lance & Detroit News. 19000 Morang Dr., Detroit 5. (A)

Gaski, T. J., Consolidated Film Ind. Mail: 722 Catalpa Ave., Teaneck, N.J. (M)

Gaskins, Franklin J., TV Eng., National Broadcasting Co., Mail: 948 Seventh St., Santa Monica, Calif. (M)

Gaspar, Bela, Dir. of Research, Gasparcolor, Inc., 1050 Cahuenga Blvd., Hollywood 38. (M)

Gast, John P., Chief, Photo. Branch, Film Distr., Dept. of Defense. Mail: 1 Cheverly Cir., Cheverly, Md. (A)

Gately, Frederick, First Cameraman, Gross-Krasne Prod. Mail: 10385 Tupelo Lane, Los Angeles. (M)

Gathercole, J., % W. L. Kerr (Pvt) Ltd., Box 759, Salisbury, S. Rhodesia, Africa. (A)

Gaughan, John A., Photo., Univ. Rochester Medical School. Mail: 178 Castleman Rd., Rochester 20, N.Y. (M)

Gaul, Raymond A., Control & Timing, General Film Labs. Mail: 12133 La Maida, No. Hollywood. (A)

Gausman, Harvey E., Film Techn., Acme Film Labs. Mail: 162 Gretna Green Way, Los Angeles 49. (M)

Gavaldon, A. L., Chief Eng., KEPO Radio Station, 2469 N. Piedras, El Paso, Tex. (A)

Gaw, Sin Hock, Univ. So. Calif. Mail: 1174 W. Adams Blvd., Los Angeles 7. (S)

Gawel, Eugene W., Field Sales Eng., Magnecord, Inc. Mail: 8200 Brandon Ave., Chicago 17. (A)

Gaylord, Lt. Col. James L., USAF. Mail: 1000 Kagawa St., Pacific Palisades, Calif. (M)

Gaynor, Wardell, Cameraman, UPA Pictures. Mail: 51 Shanley Ave., Newark, N.J. (A)

Gebhart, Wilford W., Film Eng., WSM-TV. Mail: 2000 Castleman Dr., Nashville, Tenn. (M)

Gedicks, Albert J., Mot-Pic. Printer, Army Pict. Center. Mail: 93 Emily Ave., Elmont, N.Y. (A)

Gelb, E. R., National Carbon Co., Box 6087, Cleveland 1. (F)

Geier, Jane H., Design Draftsman, Frank Mayer Engineering Co. Mail: 1731 Chapala, Santa Barbara, Calif. (A)

Geiger, Fred J., 151-16 17 Ave., Whitestone, N.Y. (M)

Geiler, Raymond L., Pres., A. R. Maas Chemical Co. Mail: 4570 Ardine St., South Gate, Calif. (A)

Geirrine, Fred James, Film Techn. General Film Labs. Mail: 5417 Bevis St., Van Nuys, Calif. (A)

Geis, Donald C., Sound Eng., Hearst Metrotone News. Mail: 1531 Hillside Dr., Glendale, Calif. (A)

Gelb, Leo, % Lord Baltimore Hotel, 31 Collins Ave., Miami Beach, Fla. (M)

Geller, Charles, Sound Recordist, Radio Corp. of America. Mail: 8550 Blvd. E., North Bergen, N.J. (A)

Geller, Mae, 1615 Ave. I, Brooklyn 30, N.Y. (M)

Gellert, Hal, TV Techn., CBS Television. Mail: 246 Woodfield Rd., Washington Township, Westwood, N.J. (A)

Gemeinhardt, George C., Projectionist, Balaban & Katz. Mail: 3047 Wilson Ave., Chicago 25. (M)

Genock, Edouard P., Assoc. Editor, Paramount News. Mail: 41 Reitz Pkwy., Pittsford, N.Y. (F)

Genser, Howard S., Film Editor, National Broadcasting Co. Mail: 322 W. 72 St., New York 23. (M)

Gensinger, Nicholas, Mechanical Supvr., Movielab Film Labs. Mail: 67-15 168 St. Flushing 65, N.Y. (M)

Georgaras, Louis, N.Y. Univ. Mail: 35-54 89 St., Jackson Heights 72, N.Y. (S)

George, Richard D., Univ. Calif. L.A. Mail: 3033 Addison St., San Diego 6, Calif. (S)

George, Robert Leland, Design Eng., Berndt-Bach, Inc. Mail: 435½ N. Palm Dr., Beverly Hills, Calif. (M)

Gephart, William E., Jr., Supt. of Lab., General Film Labs. Mail: 4537 Placidia Ave., N. Hollywood. (M)

Gerard, Edmund Bert, Free-Lance Cinemat., 2 Ramsey Rd., Great Neck, N.Y. (A)

Gercke, George J., Mot.-Pic. Service, U.S. Information Agency. Mail: 617 Poplar Dr., Falls Church, Va. (A)

German, Fred A., Staff, Informational Films Div., Eastman Kodak Co. Mail: 66 Irving Rd., Rochester, N.Y. (A)

German, William J., W. J. German, Inc., John St., Fort Lee, N.J. (M)

Germann, Rolf L., Eng., Republic Aviation Corp. Mail: 32 Brenner Ave., Bethpage, L.I., N.Y. (M)

Germano, Nancy Maria, Univ. Calif. L.A. Mail: 667 Levering, Los Angeles 24. (S)

Gerretson, Fred W., Washington Sales Rep., E. I. du Pont de Nemours & Co., National Press Bldg., Washington, D.C. (M)

Gerrie, Alfred L., Jr., Product Eng., Consolidated Engineering Corp. Mail: 1118 N. El Molino Ave., Pasadena 6, Calif. (A)

Gerstle, Arthur, Free-Lance Asst. Cameraman. Mail: 11147 Kling St., N. Hollywood. (A)

Gerstner, John E., Quality Control Repr., USAF. Mail: 86-27 85 St., Woodhaven 21, N.Y. (A)

Geschtberg, Philip, School Modern Photo. Mail: 205 Murray St., Elizabeth, N.J. (S)

Gevatoff, Sam, Mot.-Pic. Timer, U.S. Army Signal Corps. Mail: 109 E. 153 St., Bronx, N.Y. (A)

Ghosh, Ishan, Recordist. Mail: % Kardar Productions Parel, Bombay, India. (A)

Giarraputo, Leonard, Eng. Supt., Pathe Labs. Mail: 12 Fox Ridge La., Locust Valley, N.Y. (A)

Gibbings, James F., Lighting Dir., National Broadcasting Co. Mail: 1700 East Lester St., Tucson, Ariz. (A)

Gibbons, Thomas J., Jr., Sales Eng. Minnesota Mining & Mfg. Co. Mail: 44058 Elm, Lancaster, Calif. (M)

Gibbons-Fly, Walter, 266 Burns St., Forest Hills 75, N.Y. (M)

Gibbs, C. Ryle, Tech. Cons., Mole-Richardson France, 60 Rue de Bellvue, Boulogne sur Seine, France. (A)

Gibbs, William Richards, Agency Film Producer, Young & Rubicam, Inc., 120 Montgomery St., San Francisco. (A)

Gibson, George H., W. J. German Inc., 6677 Santa Monica Blvd., Los Angeles 38. (A)

Gibson, James W., Rochester Inst. Tech. Mail: 282 Veranda St., Portland 3, Me. (S)

Gibson, Robert E., Designer, Acme Camera Corp., Producers Serv. Co. Mail: 307 Altus Avenue, Kirkwood 22, Mo. (A)

Gibson, Thomas L., Vice-Pres., W. J. German Inc., 6040 N. Pulaski Rd., Chicago 30. (M)

Gibson, William John, Coordinator-Dir., Douglas Aircraft Co. Mail: Route 4, Cocoa Beach, Fla. (M)

Gieskieng, Marion W., Radio Corp. of America. Mail: 1333 S. Franklin, Denver 10, Colo. (A)

Gilcher, Vincent J., 435 Palisade Ave., Bogota, N.J. (A)

Giles, Lester A., Jr., Dir. of Wild Life & Conservation, American Humane Education Society, 180 Longwood Ave., Boston 15. (A)

Gilkeson, David C., Project Eng. (Optics), Wollensak Optical Co. Mail: 417 Thomas Ave., Rochester 17, N.Y. (M)

Gill, George H., Southern Branch Manager, Century Lighting, Inc. Mail: Box 775, North Miami, Fla. (A)

Gill, Norman P., Chief Eng., Lakes Broadcasting Co. Mail: 1310 W. First St., Duluth 6, Minn. (A)

Gill, Wilson E., Owner, Mot.-Pic. Agency. Mail: 1126 Vermont Ave., N.W., Washington 5, D.C. (M)

Gille, Hugo E., W. Greenbrook Rd., N. Caldwell, N.J. (A)

Gillespie, Charles Lee, Mot.-Pic. Audio Eng., Foreign Mission Board S.B.C., 2037 Monument Ave., Richmond, Va. (M)

Gillet, Albert, General Mgr., Brockliss Simplex. Mail: 162 Rue Perronet, Neuilly sur Seine, Near Paris, France. (M)

Gillette, Edwin, Gillette Video Processes, 480 N. Bundy Dr., Los Angeles 49. (A)

Gillette, Frank N., Dept. Head, General Precision Laboratories. Mail: Greenmeadow Rd., Pleasantville, N.Y. (F)

Gillies, Ian H., Manager Proprietor, Gilco Color Labs., Mills La., Auckland C.1, New Zealand. (A)

Gilman, Warren Charles, Chief Eng., Universal Recorders, Inc. Mail: 4122 Franklin Ave., Los Angeles 27. (M)

Gilmartin, W. A., Dir., Bray Studios. Inc. Mail: 21 Ingram St., Forest Hills Garden, L.I., N.Y. (A)

Gilreath, Walter W., District Manager, RCA Service Co. Mail: 3732 Stanford St., Dallas 5, Tex. (M)

Gimborn, Charles J., Jr., Chief Mot.-Pic. Photo., WCAU-TV. Mail: 412 W. Delphine St., Philadelphia 20. (A)

Ginsburg, Charles Pauson, Chief Eng., Ampex Corp. Mail: 640 Orange Ave., Los Altos, Calif. (M)

Gioga, Peter Charles, Vice-Pres., Dir. of Sonic Research, Harmonic Sonic Research Labs., 115½ S. Westmoreland Ave., Los Angeles 4. (M)

Gips, Robert E., Doyle, Dame, Bornback, Inc., 606 S. Hobart Blvd., Los Angeles 5. (M)

Girola, Louis J., Sales Eng., Houston Fearless. Mail: 42 Garnet La., Plainview, L.I., N.Y. (A)

Giroux, George R., Jr., Procter & Gamble Productions, Inc., 1741 N. Ivar Blvd., Hollywood. (A)

Gisbrecht, James H., Eng., H. A. Wagner Co. Mail: 16748 Sousalito Dr., Whittier, Calif. (A)

Giuffre, Anthony, TV Workshop. Mail: 228 E. 112 St., New York 29. (S)

Gizowsky, Joseph, Mot.-Pic. Eng., Signal Corps Pict. Center. Mail: 124 Kensington Rd., S., West Hempstead, N.Y. (M)

Glandbard, Max, Producer, Pres., Filmwright Prod. Mail: 195 Mohawk Dr., River Edge, N.J. (A)

Glass, Jack R., Cameraman, Hal Roach Studios. Mail: 10661 Youngsworth Rd., Culver City, Calif. (M)

Glass, Murray, Chemist, Columbia Pictures Corp. Mail: 3246 Veteran Ave., Los Angeles 34. (A)

Glatz, M. C., Purchasing Agent, Maintenance, Fox Inter-Mountain Amusement Co., 1716 Blake St., Denver 2, Colo. (A)

Glavin, John J., General Film Labs. Mail: 4337 Whitsett Ave., N. Hollywood. (M)

Glenn Glen R., Pres., Glen Glenn Sound Co., 6624 Romaine St., Hollywood 38. (A)

Glenn, James A., Dir., Plant Operations Dept., NBC-TV. Mail: 390 First Ave., Apt. 13H, New York 10. (M)

Glennan, Gordon R., General Mgr., Sound Services, Inc., 802 N. Martel Ave., Hollywood 46. (M)

Glennon, Bert, Mot.-Pic. Producer, Photo. Free-Lance & Walt Disney Prods. Mail: 14130 Valley Vista Blvd., Sherman Oaks, Calif. (M)

Glennon, Lawrence E., Jr., Industrial Eng., Signal Corps Pict. Center. Mail: 15 Hatch Ter., Dobbs Ferry, N.Y. (M)

Glickman, Harry, Mecca Film Laboratories, Inc., 630 Ninth Ave., New York 19. (M)

Glikin, Meyer Marcos, Eng., Owner, Meyer Film Prod. Mail: 68-46 Groton St., Forest Hills 75, N.Y. (A)

Ill. (M) Ohio. (M) Angeles 48. (A)

GLU–GRE

Glunz, Richard W., Lab. Techn., Canadian Broadcasting Corp. Mail: 48 Humbercrest Blvd,. Toronto 9, Ont., Can. (A)

Glyptis, Nicholas, Multi-Tron Lab., Inc., 4624 Washington Blvd., Chicago 44. (A)

Goddard, Garth Fraser, TV Techn., Canadian Broadcasting Corp. Mail: 134 Lawton Blvd., Apt. 405, Toronto 7, Ont., Can. (A)

Godfrey, Dennis F., Sales Repr., W. J. German, Inc., 6677 Santa Monica, Blvd., Hollywood. (A)

Goebel, Robert J., Electronic Eng., Bendix Aviation Corp. Mail: Box 70, R.D. 1, Newfoundland, N.J. (A)

Goehner, W. R., Bailéy's Mill Rd., R.D. 2, Morristown, N.J. (A)

Goetz, Herman Albert, Chief Recording Eng., Impresario Distinguished Sound. Mail: 1551 Shakespeare Ave., New York 52. (A)

Goetz, Jack, Sales, Consolidated Film Ind., 959 Seward St., Hollywood. (M)

Golan, Joseph C., Supt., Production, Eastman Kodak Co. Mail: Huntington Hills, Rochester 9, N.Y. (M)

Gold, Leon Sigmund, Sound Editor, Desilu. Mail: 1310 S. Beverly Glen Blvd., Los Angeles 24. (A)

Gold, Martin, N.Y. Univ. Mail: 244 W. 74 St., New York 23. (S)

Gold, Martin Joel, N. Y. Univ. Mail: 102-45 62 Rd., Forest Hills, N.Y. (S)

Gold, Nat Donald, N.Y. Univ. Mail: 1372 Nelson Ave., New York 52. (S)

Goldberg, Ernest W., Pres., Golde Manufacturing Co., 1140 Michigan Ave., Wilmette, Ill. (M)

Goldberg, Herbert E., Box 416, Keene, N.H. (A)

Goldberg, Morris, Manufacturer, Goldberg Brothers, 1745 Wazee St., Denver, Colo. (A)

Goldberg, Morris M., Educational Specialist, Armed Forces Inst. of Pathology. Mail: 10021 Brunett Ave., Silver Spring, Md. (M)

Goldberg, Mortimer, 10 Sheridan Square, Apt. 9C, New York 14. (S)

Goldberg, Richard Jay, Research Chemist, Technicolor Corp., 2800 W. Olive, Burbank, Calif. (M)

Golden, Arthur, Golden Productions, 15049 Greenleaf St., Sherman Oaks, Calif. (A)

Golden, Nathan D., Scientific Mot.-Pic. & Photo. Procurement Div., Business & Defense Service Adm., Dept. of Commerce, Washington 25, D.C. (F)

Goldfarb, Henry, 8139 W. 4 St., Los Angeles 48. (A)

Goldman, Albert, Owner, Professional Projection Service, 46 Radnor Rd., Brighton 35, Mass. (A)

Goldman, Leslie A., Quartet Films, Inc., 8490 Melrose Ave., Hollywood 46. (A)

Goldmark, P. C., Pres., CBS-Labs., 485 Madison Ave., New York 22. (F)

Goldrick, Miles A., Westrex, Corp., 6601 Romaine St., Hollywood. (A)

Goldsholl, Morton, Industrial Designer, 800 Kimballwood La., Highland Park, Ill. (A)

Goldsmith, Alfred N., Cons. Eng., 597 Fifth Ave., New York 17. (F)

Goldsmith, Charles B., Recordist, Radio Corp. of America. Mail: 307 S. Kenter Ave., W. Los Angeles. (A)

Goldsmith, Lloyd T., Sound Dept., Warner Bros. Pictures, Inc.. Burbank, Calif. (F)

Goldsmith, T. T., Allen B. Du Mont Labs. Mail: 35 Market St., East Paterson, N.J. (F)

Goldsmith, Walter D., Magnetic Recording Applications Eng., Ampex Corp., 934 Charter St., Redwood City, Calif. (M)

Goldstein, Charles, Executive, Reela Films, Inc., 17 N.W. Third St., Miami, Fla. (A)

Goldstein, Louis, Communication Arts, Boston Univ. Mail: 100 American Legion Hwy., Dorchester 24, Mass. (S)

Goldstein, Milton, Dir. of Training, American Television Inst. Tech. Mail: 2914 Sheridan Rd., Chicago 14. (M)

Goll, William E., Audio-Visual Coordinator, Univ. Buffalo. Mail: 57 Olney Dr., Buffalo 21, N.Y. (A)

Gollnick, Robert A., Photo. Instrumentation, North American Aviation. Mail: 8116 Wynne Ave., Reseda, Calif. (A)

Golow, Samuel, Manager, Sound Dept., Bass Camera Co. Mail: 2915 W. Summerdale Ave., Chicago 25. (A)

Gomillion, Ted, Univ. So. Calif. Mail: 705 W. 35 Pl., Los Angeles 7. (S)

Gonnelli, Daniel Rosario, TV Eng., American Broadcasting Co. Mail: 1053 E. 55 St., Brooklyn 34, N.Y. (M)

Gonzalez, Eduardo G., Dealer Mot.-Pic. Supplies, National Theater Supply Export. Mail: Box 3871, San Juan, Puerto Rico. (M)

Goodale, E. Dudley, Staff Eng., National Broadcasting Co. Mail: 184 Woodland Ave., New Rochelle, N.Y. (F)

Gooday, Robert Allan, Chief Eng., Advance Components, Ltd. Mail: 82 Chelmsford Rd., Shenfield, Essex, Eng. (M)

Goodding, Robert A., Univ. So. Calif. Mail: 15226 Friends St., Pacific Palisades, Calif. (S)

Goodell, Gerald E., Univ. Calif. L.A. Mail: 11695 Bellagio Rd., Apt. 3, Los Angeles 49. (S)

Goodman, R. Irwin, Mailing Dept., Warner Bros. Pictures. Mail: 737 Burchett St., Glendale 2, Calif. (A)

Goodwin, Robert G., Vice-Pres., General Film Laboratories, 1546 N. Argyle Ave., Hollywood 28. (M)

Gopal, Krishna, No. 6 Marwari Bungalow, Tagore Rd., Santa Cruz, Bombay 23, India. (A)

Gordon, Alan, Designer, Mfg. of Photo. Equip., Gordon Enterprises, 5362 N. Cahuenga Blvd., N. Hollywood. (M)

Gordon, Barry O., Tech. Manager, Graphic Films Ltd. Mail: 250 Rusholme Rd., Toronto 4, Ont., Can. (M)

Gordon, Cecil S., Univ. So. Calif. Mail: 10535 Almayo Ave., W. Los Angeles 64. (S)

Gordon, George H., Chemical Eng., Eastman Kodak Co. Mail: 8 Highland Ave., Rowayton, Conn. (F)

Gordon, Ira, 104 Bittman St., Akron 3, Ohio. (M)

Gordon, James B., Dir. of Photo., Head of Optical Printing, 20th Century-Fox. Mail: 1216 Daniels Ave., Los Angeles 35. (M)

Gordon, Jay Edwin, Supvr. Mot Pic., North American Aviation. Mail: 14514 Valley View, La Mirada, Calif. (A)

Gordon, Larry, Producer & Dir., Television Features, Inc., 480 Lexington Ave., New York. (M)

Gordon, Sol, BOQ 864, NAS, North Island, San Diego, Calif. (S)

Goren, Lewis, SRT-TV Studios. Mail: 210 Thompson St., New York 12. (S)

Gorth, Philipp Wayne, Film Timer, Consolidated Film Industries. Mail: 11832 Dalwood Ave., Norwalk, Calif. (A)

Goshaw, I. R., Attorney, Radio Corp. of America. Mail: 149 S. Almont Dr., Beverly Hills, Calif. (A)

Goshay, D. C., Box 188, Thousand Oaks, Ventura Co., Calif. (A)

Gottlieb, Arthur, Pres., Film Lab. of Canada Ltd. Mail: 310 Lake Shore Rd., Toronto 14, Ont., Can. (A)

Gottlieb, Bertram, N.Y. Univ. Mail: 23-33 30 Ave., Long Island City, N.Y. (S)

Gottlieb, Jeanette, City Col. N.Y. Mail: 825 West End Ave., New York 25. (S)

Gottschalk, Robert E., Manufacturer, Panavision, Inc. Mail: 11921 Kearsarge St., Los Angeles 49. (M)

Gould, Robert William, Instructor, U.S. Army Signal Corps. Mail: 83 Audrey Pl., Neptune, N.J. (A)

Gould, Walter D., Los Alamos Scientific Lab. Mail: 2164A 33 St., Los Alamos, N.M. (A)

Graf, Jack M., Video-Sonic Prod. Mail: 713 Evanwood Ave., W. Covina, Calif. (A)

Graff, Earl F., Asst. Manager, Pembrex Theatre Supply Corp. Mail: 10540 Pangborn Ave., Downey, Calif. (A)

Gragg, Richard Albert, L.A. School. Mail: 4113 Radford Ave., Studio City, Calif. (S)

Graham, C. L., Photo. Eng., Color Technology Dept., Eastman Kodak Co., Kodak Park, Rochester 12, N.Y. (M)

Graham, Gerald G., Dir. Tech. Operations, National Film Board, Box 6100, Montreal 3, Que., Can. (F)

Graham, John J., Jr., Photo. Tech., Eastman Kodak Co. Mail: 5 Tammy Dr., Penfield, N.Y. (M)

Graham, Virgil M., Assoc. Dir., Eng. Dept., Radio-Electronics-TV. Mfg. Assn. Mail: 40 Brompton Rd., Great Neck, N.Y. (M)

Graham, William L., Eng., Goldberg Bros. Mail: 39 Bryant Way, Denver 19, Colo. (A)

Granato, Paul V., Charge of Billing Dept., Precision Film Labs. Mail: 22-46 99 St., E. Elmhurst, L.I., N.Y. (A)

Granite, Lois Marie, Univ. Miami. Mail: 2454 Adams St., Hollywood, Fla. (S)

Grant, Duane E., Photo. Eng., Eastman Kodak Co., Color Technology Div., Kodak Park, Rochester 4, N.Y. (A)

Grant, Raymond F., Techn., Eastman Kodak Co., 6706 Santa Monica Blvd., Hollywood. (A)

Graves, R. Courtney, Univ. Miami. Mail: 7701 S.W. 52 Ct., Miami 43, Fla. (S)

Graves, Walter S., Owner, Cine Services, Cambridge TV Center, 1481 Broadway, New York. (A)

Gray, Charles W., Sound Eng., Picture Recorders Corp. Mail: 324 E. Villa St., Pasadena 4, Calif. (A)

Gray, David Anton, Williams College. Mail: Box 96, Cambridge 38, Mass. (S)

Gray, Gordon C., Mot-Pic. Operator, Fox Iris Theatre. Mail: 945 Verdugo Circle Dr., Glendale 6, Calif. (A)

Graziano, Peter S., Mot.-Pic. Printer Operator, General Film Labs. Mail: 3013 W. Via Ceizro, Montebello, Calif. (A)

Green, Albert Pennington, Sound Recording & Electronic Eng., Warner Bros. Pictures. Mail: 14030 Margate St., Van Nuys, Calif. (M)

Green, Allan, Camera Techn., Camera Equipment Co. Mail: 3412 Oceanside Rd., Oceanside, N.Y. (A)

Green, Barry B., Mot.-Pic. Sales, Reeves Equipment Corp., 10 E. 52 St., New York. (A)

Green, Benjamin, Rochester Inst. Tech. Mail: 271 E. 28 St., Paterson, N.J. (S)

Green, F. A. Toby, Tech. Officer, International Civil Aviation Org., 716 International Aviation Bldg., Montreal, Que., Can. (M)

Green, James W., Vice-Pres., Electronics Eng., Magnasync Mfg. Co., Ltd., 5546 Satsuma Ave., N. Hollywood. (M)

Green, Leland William, Free-Lance Photo., 6511 Delongpre, Hollywood 28. (A)

Green, Leonard Arthur, Electronics Eng., United Church of Canada. Mail: 45 Lockerbie St., Weston, Toronto 15, Ont., Can. (M)

Greenberg, Raymond, Film Editor, Sarra, Inc. Mail: 50-35 184 St., Fresh Meadows 65, N.Y. (A)

Greenberg, Wilfred, SRT-TV Studios. Mail: 41-47 170 St., Flushing 58, L.I., N.Y. (S)

Greenblatt, Martin, TV Eng., B. Eichwald & Co. Mail: 2169 Batchelder St., Brooklyn 29, N.Y. (A)

Greene, Chauncey L., 4852 Drew Ave., S., Minneapolis 10, Minn. (F)

Greene, Edward J., Jr., in charge of Mot.-Pic. Distr. & Prod., Shell Oil Co. Mail: 7 Amherst Dr., Hicksville, L.I., N.Y. (M)

Greene, Howard W., Production Manager, Coffman Film Co. Mail: 6726 Santa Anita Dr., Dallas, Tex. (A)

Greene, Richard Harry, Chemical Analyst, General Film Labs. Mail: 607 N. Evergreen St., Burbank, Calif. (A)

Greene, Stephen, Mfr. 8mm Equip., Etablissment EMEL, 6 Rue des Suisses, Paris 14, France. (A)

Greenfield, Jack C., Chief Transmission Eng., U.S. Naval Photo. Center. Mail: 3201 Park Dr., S.E., Washington 20, D.C. (M)

Greenhalgh, P. J., Jay Emanuel Publications, 246 N. Clarion Dr., Philadelphia 7. (A)

Greenlaw, David S., 534 Great Plain Ave., Needham, Mass. (M)

Greenwood, Jack Ryder, Studio Manager, Merton Park Studios, Ltd., 269 Kingston Rd., Merton Pk., London S.W. 19, Eng. (A)

Greenwood, James H., Chief Eng., WCAE, Inc. Mail: 125 Ridge Rd., Pittsburgh 9, Pa. (A)

Greer, A. Lawrence, Supvr. of Projection, Twinex Theatres, 175 Bloor St., E., Toronto, Ont., Can. (A)

Gregory, Howard P., Vice-Pres., Binghamton Magnetic Ind., Inc., 40 Wall St., Binghamton, N.Y. (M)

Gregory, John James, Film Techn., Technicolor Corp. Mail: 136 S. Astell Ave., W. Covina, Calif. (A)

Gregory, John R., Adv. Manager, Camera Corner Co. Mail: 64-12 65 Pl., Middle Village 79, N.Y. (A)

Gregory, John R., 607 E. Corby Blvd., South Bend, Ind. (M)

Greig, Arthur W., Eng., Mar. Broadcasting Co. Mail: 13 Newton Ave., Halifax, N.S., Can. (A)

Greiger, Henry F., Projection Supvr., M-G-M International Film Corp. Mail: 47-50 41 St., Sunnyside, N.Y. (A)

Greiner, Harold E., Projectionist, 20th Century-Fox Corp., & DeLuxe Labs. Mail: Box 6938 Los Angeles 22. (M)

Greisman, Jack, Manager Mot-Pic. Sales, Fotoshop, Inc. Mail: 2085 Walton Ave., New York 53. (A)

Grelet, Pierre Henri, Film Editor, Jamieson Film Co., 3825 Bryan, Dallas, Tex. (A)

Grenier, Theodore B., Chief Video Facilities Eng., American Broadcasting Co. Mail: 2045 De Mille Dr., Hollywood. (M)

Gretener, Edgar, Eng., E. Gretener A. G. Zurich, Ottenweg 25, Zurich 8, Switzerland. (F)

Gretzinger, V. J., Installations, B. F. Shearer Co. Mail: 3547 Suter St., Oakland 19, Calif. (M)

Griffin, Clifford A., Sound Techn., National Film Board of Canada. Mail: 8305 Bloomfield Ave., Apt. 13, Park Extension, Montreal, Que., Can. (A)

Griffin, Robert F., Service Correspondent, Eastman Kodak Processing Labs. Mail: 3105 Madison Pl., Hyattsville, Md. (A)

Griffin, William C., Technologist, Photo., U.S. Naval Ordnance Test Station. Mail: Box 532, Ridgecrest, Calif. (M)

Griffing, William E., Mot.-Pic. Producer. Mail: 105 Park Ave., East Orange, N.J. (A)

Griffing, William Royal, TV Eng., CBS-Television. Mail: 1620 Del Valle Ave., Glendale 8, Calif. (A)

Griffith, Arthur D., TV Workshop. Mail: 235 E. Second St., Brooklyn 18, N.Y. (S)

Griffith, Everette E., Jr., Mot.-Pic. Eng., Technicolor Corp. Mail: 7841 Paso Robles Ave., Van Nuys, Calif. (M)

Griffiths, Peter H., Projection & Sound Eng. Mail: % 28 Eccleston Rd., South Shore, Blackpool, Eng. (A)

Grignon, L. D., 20th Century-Fox. Mail: 1427 Warnall Ave., Los Angeles 24. (F)

Grills, Charles Richard, Manager, Cartoon Camera Dept., Walt Disney Prod. Mail: 4219 Babcock, N. Hollywood. (A)

Grimaldi, Joseph Peter, Sound Eng., Shelly Films Ltd., Brockhouse Rd., Toronto, Ont., Can. (M)

Grimes, Charles Robert, Production Eng., Fonda Corp. Mail: 1104 E. Wilson Ave., Glendale, Calif. (A)

Grimm, Ralph E., Chief Eng., Clarke Instruments Div. Mail: 5724 Nebraska Ave., N.W., Washington 15, D.C. (A)

Griswold, Raymond P., Sound Tech. Mixer, Radio Corp. of America. Mail: 255-12 Highland Pl., Great Neck, L.I., N.Y. (A)

Grodewald, Herbert H., Partner, Technical Film Studio. Mail: 147-17 Cherry Ave., Flushing, N.Y. (M)

Groet, Nicholas Herman, Chemist, Eastman Kodak Co. Mail: 498 Harrogate Dr., Rochester 10, N.Y. (M)

Groff, V. Rodger, Box 4432, Bob Jones Univ., Greenville, S.C. (S)

Gromak, Theodore B., Eng., The Kalart Co. Mail: 32 Wardwell Rd., West Hartford, Conn. (M)

Grooper, Gene, Devel. Eng. & Techn., Genii Prod., Hal Seeger Prod. Mail: Mt. Airy Rd., Croton-on-Hudson, N.Y. (A)

Gropper, Lawrence Herbert, Long Island Agr. & Tech. Inst. Mail: 69-11 166 St., Flushing 65, N.Y. (S)

Gross, C. Robert, Eng., Columbia Broadcasting System. Mail: 3563 Stonewood Dr., Sherman Oaks, Calif. (A)

Gross, Harold, Engineering Dept., Houston Fearless. Mail: 7836 Louise Ave., Northridge, Calif. (A)

Gross, Robert, Mot.-Pic. Producer, American Film Producers, 1600 Broadway, New York 19. (M)

Grossman, Glenn B., Supvr., Film Unit, Hughes Aircraft Co. Mail: 226 Dianthus St., Manhattan Beach, Calif. (A)

Grossman, Henry, Dir. of TV Operations, CBS Television. Mail: 145 Elmsmere Rd., Bronxville, N.Y. (M)

Grover, L. V., Pres., Natural Lighting Corp., 612 W. Elk Ave., Glendale 4, Calif. (M)

Groves, George R., Asst. Sound Dir., Warner Bros. Pictures, 4000 W. Olive, Burbank, Calif. (M)

Groves, Howard L., Mot.-Pic. Techn., General Film Labs. Mail: 723 Butternut, Royal Oak, Mich. (A)

Grube, Wolfgang Otto, Research Eng., Photo. & Optics, Mergenthaler Linotype Co. Mail: 350 Summit Ave., Leonia, N.J. (A)

Grubel, Robert M., Chief Chemist, Consolidated Film Ind. Mail: 4936 Sunnyslope Ave., Van Nuys, Calif. (M)

Grude, Adolph, 621 Thames St., Ft. Walton Beach, Fla. (S)

Gruenberg, Peter B., Univ. Calif. L.A. Mail: 1726 N. Courtney Ave., Los Angeles 46. (S)

Gruetzmacher, R. G., Student, DeVry Tech. Inst. Mail: 726 E. Second St., Merrill, Wis. (A)

Grummisch, Lorne H., Photo., National Research Council. Mail: 184 McArthur Ave., Ottawa 2, Ont., Can. (A)

Grunert, Vincent, Kodachrome Timer & Controller, DeLuxe Labs. Mail: 157-21 12 Ave., Whitestone, N.Y. (A)

Grunkemeyer, Geo. W., Photo., Box 899, 444 W. Alger, Sheridan, Wyo. (A)

Grunwald, Robert, Pres., The Harwald Co. Mail: 1340 Larrabee La., Northbrook, Ill. (A)

Grunwald, Walter Manuel, Techn., CBS Television. Mail: 1264 Sheridan Ave., Bronx 56, N.Y. (A)

Grussing, Henry, 3829 Lockland Dr., Apt. 7, Los Angeles 8. (A)

Gubbins, L. J., Sound Recorder Eng., Compania Shell De Venezuela Ltd., Apto. 809, Caracas, Venezuela, S.A. (A)

Gudtner, Charles J., Head Control Dept., Cineque Film Processing Labs. Mail: 611 W. 112 St., New York 25. (M)

Guell, C. Henry, Manager, Kodak Mexicana. Mail: % Mexicolor, S.A., Miguel Laurent 427, Mexico 12, D.F., Mex. (A)

Guerrero, Edmund S., Pres., Pacific International Univ. Mail: 115 Witmer St., Los Angeles 26. (M)

Guffanti, Albert, Service Lab. Supvr., National Screen Service Corp. Mail: 150 Pkwy., N., Yonkers, N.Y. (A)

Guffanti, Paul A., Guffanti Film Labs., 630 Ninth Ave., New York 19. (A)

Guhl, Robert H., Glen Glenn Sound Co. Mail: 4120 Woodman Ave., Van Nuys, Calif. (M)

Guidet, Henry, Univ. Miami. Mail: 160 S.W. 23 Rd., Miami, Fla. (S)

Guissart, Rene, Cameraman, United Artists Corp. Mail: 19 Bis, Rue Bauyn de Perreuse, Nogent-sur-Marne, (Seine), France. (A)

Gularek, Theodore V., Jr., Draftsman, Westrex Corp. Mail: 185 Greenpoint Ave., Brooklyn 22, N.Y. (A)

Gundelach, Charles A., Free-Lance Cameraman-Production, 2311 Brewster Ave., Redwood City, Calif. (M)

Gundelfinger Alan M., Plant Administration, Technicolor Corp. Mail: 1239 N. Sweetzer Ave., Hollywood 46. (F)

Gunn, Hartford N., Jr., Dir. of Operations, WGBH-FM & TV. Mail: 379 Commonwealth Ave., Boston 15. (M)

Gunst, Margaret J. G., Research Chemist, Denham Laboratories. Mail: 85 Harley St., London, Eng. (A)

Gunther, Walter R., Projection Service, Warner Bros. Studio. Mail: 7452 Hazeltine Ave., Van Nuys, Calif. (A)

Gunzburg, M. L., Pres., Natural Vision Corp. Mail: 908 Whittier Dr., Beverly Hills, Calif. (A)

Gurin, Herman M., Eng., National Broadcasting Co., 30 Rockefeller Plaza, New York 20. (F)

Gurunian, George, TV Eng., National Broadcasting Co. Mail: 4435 Tyrone Ave., Sherman Oaks, Calif. (A)

Guselle, John H. Worley, International Motion Pictures, Ltd., Rex Productions. Mail: 2170 W. 43 Ave., Vancouver, B.C., Can. (A)

Gushnowski, William, Projectionist, Sky-Line Drive-In, Vegreville, Alta., Can. (A)

Gustafson, Charles, Univ. So. Calif. Mail: 2453$^{3}/_{4}$ Cheremoya, Los Angeles 28. (S)

Gustafson, G. E., Vice-Pres. in charge of Eng., Zenith Radio Corp., 6001 W. Dickens Ave., Chicago. (M)

Gustafson, John C., Vice-Pres., Oscar F. Carlson Co. Mail: 600 Irving Park Rd., Chicago 18. (M)

Gustafson, Robert D., Film Tech., Consolidated Film Ind. Mail: 5632 Norwich Ave., Van Nuys, Calif. (A)

Gustavsson, K. Hans, United Nations Korean Reconst. Agent, APO 301, San Francisco. (A)

Guthrie, James M., Univ. So. Calif. Mail: 2910 S. Hoover St., Apt. 4, Los Angeles 7. (S)

Guthrie, Melvin R., Jr., Lab. Manager, Soc. for Visual Education. Mail: 5655 N. Mango Ave., Chicago 30. (M)

Guttman, Eric I., Chemical Eng., Eastman Kodak Co., Kodak Park B.35, Rochester, N.Y. (A)

Guy, Steven Arthur, Chief Eng., Telefilm, Inc. Mail: 1055 Meadowbrook Ave., Los Angeles 19. (A)

Gwynne, Hugh H., Owner, Video Film Laboratories, 350 W. 50 St., New York 19. (M)

Gyi, Maung Maung, Mot.-Pic. Cameraman, Audio-Visual Aids Board, Govt. of Burma. Mail: 30 Irrawaddy St., Rangoon, Burma. (A)

Gyiaung, Tin, Univ. So. Calif. Mail: 1070 W 31 St., Los Angeles 7. (S)

Haas, Lawrence William, Civil Eng., Board of Estimate. Mail: 401 E. 21 St., Brooklyn 26, N.Y. (A)

Haas, Milton J., Eng., Columbia Broadcasting System. Mail: 322 Buckingham Rd., Cedarhurst, L.I., N.Y. (A)

Habeck, Fred William, Film Techn., Consolidated Film Ind. Mail: 509 Art La., Ridgefield, N.J. (A)

Haber, Jack, Production Manager, Mecca Film Labs. Mail: 85-11 34 Ave., Jackson Heights, N.Y. (A)

Haburton, Ralph, Photo. Eng., Orlando AFB. Mail: 1617 Flamingo Dr., Orlando, Fla. (M)

Hackel, Joseph P., Owner, Eng., Medical Film Guild, 506 W. 57 St., New York. (A)

Hackert, Gunter Josef, Mot.-Pic. Techn., Associated Screen News. Mail: 2330 Oxford Ave., Apt. 28, Montreal, Que., Can. (A)

Hadden, Richard M., Field Dir., Moral Rearmament. Mail: 833 S. Flower St., Los Angeles 14. (A)

Hadley, William H., Jr., Owner, Tele-Sound Films, 4300 S. Lookout, Little Rock, Ark. (A)

Hafela, Courtney, Mot.-Pic. Producer, 51 Crescent Ave., Jersey City 4, N.J. (M)

Hagan, John Melvin, Cameraman-Editor, Northrop Aircraft Inc. Mail: 22006 Grant Ave., Torrance, Calif. (A)

Hageman, Theodore C., 1546 N. Argyle, Hollywood 28. (A)

Hagemeyer, Louis, Mot.-Pic. Dir., USAF. Mail: 828 Hadapp Ave., Dayton, Ohio. (M)

Hagenau, Scott N., Radio & TV Eng., WSBT-WSBT-TV. Mail: 300 W. Jefferson, South Bend, Ind. (A)

Hagenberg, H. W., Territory Tech. Committee, Nederlandsche Bioscoop-Bond, Janluykenstr. 2, Amsterdam, Holland. (A)

Hagiwara, M., Eng., Westrex Co., Orient, 80 Kitamachi Koshienguchi, Nishinomiya, Hyogo Prefecture, Japan. (A)

Hahn, Charles A., Pres., J. E. McAuley Mfg. Co., 554 W. Adams St., Chicago 6. (M)

Haines, Allan, Pathé Labs. of Calif. Inc., 6823 Santa Monica Blvd., Los Angeles 38. (A)

Haines, Jesse H., TV Eng., Allen B. Du Mont Labs. Mail: 22-B Brookside Dr., Clifton, N.J. (A)

Haines, Robert A., Exec. Eng., U.S. Army & Air Force Motion Picture Service—Far East, APO 500, San Francisco. (A)

Hale, Edgar C., Journeyman Electrical Eng., USAF, Lookout Mtn. Labs. Mail: 632 Rosemary La., Burbank, Calif. (A)

Haley, Andrew G., Haley, Doty & Wollenberg, 1735 De Sales St., N.W., Washington 6, D.C. (M)

Hall, E. S., Elec. Eng., British Thomson-Houston Co., Ltd., Rugby, Eng. (M)

Hall, Edward B., Manager, Informational Films Div., Eastman Kodak Co., 343 State St., Rochester 10, N.Y. (A)

Hall, Frank, Clinical Surgical Photo., Dept. Veterans Affairs, Sunnybrook Hospital. Mail: 565 Avenue Rd., Apt. 504, Toronto, Ont., Can. (A)

Hall, Howard J., Rochester Inst. Tech. Mail: 148 Troup St., Rochester 8, N.Y. (S)

Hall, Jack A., Douglas Aircraft. Mail: 4452 Pixie Ave., Lakewood 11, Calif. (M)

Hall, Jack P., 10146 Graynor, San Fernando, Calif. (A)

Hall, John W., Broadcast Eng., American Broadcasting Co. Mail: 244 Sequoia Ave., S. San Francisco. (A)

Hall, Ralph M., Supvr., Mot.-Pic. Prod., Convair Div., General Dynamics Corp. Mail: 7302 Princeton Ave., La Mesa, Calif. (A)

Hallberg, Orville Seth, Asst. Cameraman, Universal International. Mail: 10821 Peach Grove St., N. Hollywood. (A)

Halligan, George, Film Editor & Producer. Mail: 6938 Coldwater Canyon, N. Hollywood. (A)

Hallisey, Robert J., TV Eng., American Broadcasting Co. Mail: 191 Farnum Blvd., Franklin Square, N.Y. (M)

Hallows, Raymond L., Jr., Design & Devel. Eng., Advanced Development Group, Radio Corp. of America, Harrison, N.J. (A)

Halpern, Nathan L., Pres., Theatre Network TV, Inc., 575 Madison Ave., New York 17. (M)

Halprin, Sol, Exec. Dir. of Photo., 20th Century-Fox. Mail: 1079 Marilyn Dr., Beverly Hills, Calif. (F)
Halvonik, George, 42 E. 64 St., New York 21. (M)
Ham, Dick, Cameraman-Editor, Marvin Becker Films. Mail: 3827 Nathan Way, Palo Alto, Calif. (A)
Hamilton, Charles A., Mot.-Pic. Writer-Dir., 4124 Donnelly St., Fort Worth, Tex. (A)
Hamilton, D. W., Philip Bank, Philip St., Carnoustie, Angus, Scotland. (A)
Hamilton, Edward G., Electrical Eng., American Broadcasting Co., 7 W. 66 St., New York. (A)
Hamilton, Eldon W., Pres., Trans-Canada Films Ltd., 1210 Burrard St., Vancouver 1, B.C., (M)
Hamilton, Russell D., 1201 Peace Haven La., Winston-Salem, N.C. (A)
Hamilton, Vernon P., 3943 Bibbits Dr., Palo Alto, Calif. (A)
Hamilton, W. F., Lighting Dir., KPRC-TV. Mail: 2022 Hewitt Dr., Houston 18, Tex. (A)
Hammaren, Nils Waldemar, Cambridge School. Mail: Fairchild Pl., Whippany, N.J. (S)
Hammer, Robert, TV Eng., CBS Television, 524 W. 57 St., New York (M)
Hammond, Leonard, Pres., Parliament Pict. Inc., M-G-M Studios. Mail: 7245 Hollywood, Hollywood 46. (A)
Hance, Paul, Jr., Mot.-Pic. Producer, Paul Hance Prod. Mail: Morris Plains, N.J. (M)
Hanchek, Lawrence S. P., Pres., Film Services, Inc., Mail: 2361 Dewes St., Glenview, Ill. (M)
Hancock, James Barton, Chief Eng., McClatchy Broadcasting Co. Mail: 12 Fedora, Fresno, Calif. (M)
Handley, C. W., National Carbon Co. Mail: 1960 W. 84 St., Los Angeles 44. (F)
Haney, Edward H., Projectionist, Shaker Theatre. Mail: 15308 Benhoff Dr., Maple Heights, Ohio. (A)
Hanisch, Arthur Stuart, Univ. So. Calif. Mail: 940 Hillcrest Pl., Pasadena, Calif. (S)
Hankins, M. A., Eng., Mole-Richardson Co., 937 N. Sycamore Ave., Hollywood 38. (F)
Hanna, Clifford, Mot.-Pic. Producer, Video Films, 1004 E. Jefferson Ave., Detroit 7. (A)
Hanna, Milton E. F., Photo. Dealer, Hanna & Hanna, 218 Central Ave., S.W., Albuquerque, N.M. (A)
Hansen, Arthur W., Laboratorian, Du Pont Photo Products. Mail: Box 202, Parlin, N.J. (A)
Hansen, Dane A., Projectionist, Consolidated Film Ind. Mail: 236 S. Lincoln, Burbank, Calif. (M)
Hansen, Edmund H., E. H. Hansen Labs. Mail: Box 6, Balboa Island, Calif. (F)
Hansen, Homer Richard, Printing Rm. Foreman, Consolidated Film Lab. Mail: 160 W. 174 St., Apt. 14B, Bronx 53, N.Y. (A)
Hansen, Jane, Univ. Calif. L.A. Mail: E. A. Wood, 471 Palm Dr., Vista, Calif. (S)
Hansen, Roy V., Mot.-Pic. Projectionist, Willmar Amusement Co., Chief Drive-In, Box 2, Willmar, Minn. (A)
Hanson, Charles L., Jr., Photo. Techn., Arthur D. Little, Inc. Mail: 26 Valley Rd., Concord, Mass. (A)
Hanson, Everett Lyle, Foreman, General Film Labs. Mail: 2242 Camden Ave., Los Angeles 64. (A)
Hanson, Harold E., Photo., Harolds Photo. & TV, 600 E. 35 St., Sioux Falls, S.D. (A)
Hanson, Kermit F., 1024 Broadway, South Portland, Me. (M)
Hanson, O. B., Vice-Pres., Eng. Services, Radio Corp. of America. Mail: 184 Compo Rd., Westport, Conn. (F)
Hanson, Russell O., Eng., Samuel Goldwyn Studios. Mail: 10761 Wilkins Ave., Los Angeles 24. (M)
Hanson, W. T., Jr., Research, Eastman Kodak Co., Kodak Park, Rochester 3, N.Y. (F)
Haraughty, Lois E., Chemist, Eastman Kodak Co. Mail: 6706 Santa Monica Blvd., Hollywood. (A)
Harber, Richard G., Prod. Asst., Dept. of Cinema, Univ. So. Calif. Mail: 5553 Kassner St., Rolling Hills, Calif. (A)
Harcus, Wilmore C., Supvr., Technicolor Corp. Mail: 14410 Burbank Blvd., Van Nuys, Calif. (F)
Hardin, H. H., Okiner-Hardin Theatre Supply Co., 714 S. Hampton Rd., Dallas, Tex. (A)
Harding, Bruce E., Asst. Dir., Div. Audio-Visual Aids, Harvard Univ. Mail: Hobart & Union Sts., E. Bridgewater, Mass. (M)
Harding, H. Theodore, Mot.-Pic. Product Manager, E. I. du Pont de Nemours & Co., Inc., 11507a Nemours Bldg., Wilmington, Del. (M)
Hardy, Arthur C., Professor, Mass. Inst. of Tech., Cambridge, Mass. (F)
Hare, M. M., Hare & Hatch, 125 Broad St., New York 4. (A)
Hargreave, Alfred, 141 Chestnut Hill Dr., Rochester 5, N.Y. (M)
Harhay, Pete, Film Dir., Bert Brandt & Assoc. Mail: 420 E. Tidwell Rd., Houston 9, Tex. (A)
Harkins, Dwight, Owner-Developer, College Theater, Tempe, Ariz. (A)
Harlan, John A., Metallographer, Crane Co. Mail: 9720 Prospect Ave., Chicago 43. (A)
Harmer, John D., Radio Station WCOL, Transmitter Supvr. Mail: 192 N. Powell Ave., Columbus 4, Ohio. (M)
Harmon, Ralph N., Vice-Pres. for Engineering, Westinghouse Broadcasting Co., 122 E. 42 St., New York 17. (M)
Harrington, T. T., 1314 Milvia St., Berkeley 9, Calif. (M)
Harris, Edward, Sales Manager, Sterling Films Ltd., King Edward Hotel, 2nd Fl., Toronto, Ont., Can. (A)
Harris, John Richard, Dir., Central Photo. Facility, Montana State Univ. Mail: Box 118, Missoula, Mont. (A)
Harris, Kenneth, Traffic Manager, ZIV-TV Films. Mail: 6081 Luwista La., Cincinnati, Ohio. (A)
Harris, Lewis, Dir. Maintenance, Alliance Amusement Co., 231 S. Lasalle St., Chicago 4. (M)
Harris, William M., Techn., Paramount Pictures Inc. Mail: 521 N. Camden Dr., Beverly Hills, Calif. (M)
Harrison, Charles Edward, Pres. & Chief Eng., Technisonic Studios. Mail: 1238 McKinley, St. Louis 19, Mo. (A)
Harrison, W. H., 6363 Santa Monica Blvd., Los Angeles 38. (A)
Harsh, Harold C., Chemist, Ansco. Mail: 83 Matthews St., Binghamton, N.Y. (F)
Hart, Donald J., Color TV Eng., Smith, Kline & French Labs., Inc., 1530 Spring Garden St., Philadelphia. (M)
Hart, Edward W., 2050 Balmer Dr., Los Angeles 39. (M)
Hart, F. William, Studio Manager, Capital Film Studios, 105 11 St., S.E., Washington, D.C. (A)
Hart, Hal, Title Maker, Free-Lance, 4077 Beverly Blvd., Los Angeles 4. (A)
Hart, Ralph, Univ. Calif. L.A. Mail: 1701 Nichols Canyon Rd., Los Angeles 46. (S)
Hart, William J., Mot.-Pic. Sound Techn., Wright-Patterson AFB. Mail: 970 W. Main St., Wilmington, Ohio. (M)
Hart, Willis Ned, Radio & TV Techn., Douglas Aircraft. Mail: 2200 Longwood Ave., Los Angeles 16. (A)
Harter, Harvey V., Research Devel. Asst., Sandia Corp., Salton Sea Test Base, Westmorland, Calif. (M)
Harter, J. Robert R., Research & Devel. Eng., Bureau of Ships. Mail: 4953 Brandywine St., N.W., Washington 16, D.C. (A)
Hartley, Lowell J., Manager, Eng. Dept., Fairchild Camera & Instrument Corp., Robbins La., Syosset, N.Y. (A)
Hartley, Robert Alton, TV Eng., KGO-TV, American Broadcasting Co. Mail: 32 Dorset La., Mill Valley, Calif. (A)
Hartman, W. Herbert, TV Eng., KCRA. Mail: R.D. 3, Box 1213-A, Sacramento, Calif. (M)
Hartmann, Gene A., 6626 San Fernando Rd., Glendale 4, Calif. (M)
Hartung, Merl C., Chief of Film Lab., WBAP-TV. Mail: 3308 Devalcourt Ave., Ft. Worth 5, Tex. (M)
Hartzband, Morris, Free-Lance Cameraman, 99-45 67 Rd., Forest Hills, N.Y. (A)
Hartzell, Edward E., Display Dir., Arizona Films, % Porters, 118 N. First St., Phoenix, Ariz. (A)
Harvey, Frank Wood, Dir. of Engineering, WGBH-TV. Mail: 34 Cliff St., Arlington, Mass. (M)
Harvey, Vernon L., Broadcasting Eng., American Broadcasting Co., Mail: 646 Head St., San Francisco 27. (A)
Harwood, Erwin G., Secy.-Treas., National Cine Equipment Inc. Mail: 564 Norman Walk, Woodmere, N.Y. (M)
Harwood, John P., Pres., Harwood Camera Shop, 8400 Santa Ynez, San Gabriel, Calif. (A)
Hasnerl, Edward L., Brooks Inst. Photo. Mail: 2830 State St., Santa Barbara, Calif. (S)
Hasz, Clifford E., Mot.-Pic. Cameraman, Fact Films. Mail: 234 W. 13 St., New York 11. (A)
Hatch, Arthur J., Jr., Strong Electric Corp., 87 City Park Ave., Toledo, Ohio. (F)
Hatch, Lawrence A., Univ. Calif. L.A. Mail: 10469 Sandal La., Los Angeles 24. (S)
Hattori, Ichiro C., Repr., Sekonic Electric Co., 150 Broadway, New York 38. (M)
Hauge, Carl Walter, Quality Control Eng., Consolidated Film Ind. Mail: 959 N. Seward, Hollywood 38. (M)
Hause, George E., Recording Eng., Sound Dept., Moulin Studios. Mail: 1999 N. Sycamore Ave., Apt. 2, Hollywood. (A)
Hauser, Arnold David, Student. Mail: 150-15 72 Rd., Kew Garden Hills 67, N.Y. (A)
Hauser, Fred, 1544 Midvale Ave., W. Los Angeles. (A)
Hauser, Willard H., Chief Eng., WBI-TV, Westinghouse Radio Stations, Inc., 1170 Soldiers Field Rd., Boston 34 (M)
Hausler, Walter Bertrand, Project Eng., Eastman Kodak Co. Mail: 67 Fisher Rd., Rochester 11, N.Y. (M)
Havens, Donald Campbell, Jr., Lab. Tech. Westrex Corp. Mail: 316 St. Clair Ave., Spring Lake, N.J. (A)
Hawes, Ellsworth S., Sound Eng., Southern Theatre Service Co. Mail: 918 Marsh Rd., Memphis, Tenn. (M)
Hawes, Hildreth G., 16mm Producer, Maine Dept. Agriculture. Mail: 3 Middle St., Hallowell, Me. (A)
Hawkins, Defoix Wilson, Asheville-Biltmore College. Mail: 232 London Rd., Asheville, N.C. (S)
Hawkinson, John T., Illinois Central Railroad. Mail: 9616 So. Oakley Ave., Chicago 43. (M)
Haworth, Daniel F., Projection Eng., 315 N. Reese Pl., Burbank, Calif. (M)
Hayden, Edward J., Chief Elec., Ace Film Labs. Mail: 120 Linwood Ave., Bellmore, L.I., N.Y. (A)
Hayek, Arthur F., Eng., General Precision Laboratory. Mail: 5 Manville La., Pleasantville, N.Y. (A)
Hayes, Edward A., Dir., Hughes Aircraft Co. Mail: 7612 Rindge Ave., Playa del Rey, Calif. (A)
Hayes, John D., Optical Eng., Bausch & Lomb Optical Co., 635 St. Paul St., Rochester 2, N.Y. (M)
Hayes, John Edmund, Professional Eng., Canadian Broadcasting Corp. Box 6000, Montreal, Que., Can. (M)
Hayes, Leander F., Owner, Stage Sound & Equip., 1151 S. 15, Las Vegas, Nev. (M)
Hayes, Thomas Newell, Univ. Miami. Mail: 438 Minorca, Coral Gables, Fla. (S)
Haynes, N. M., Amplifier Corp. of America. Mail: 1115 Beach Ninth St., Far Rockaway 91, N.Y. (A)
Haynie, Donald B., Chemical Eng., Ansco Div., General Aniline & Film Corp. Mail: Box 48464, Briggs Sta., Los Angeles. (A)
Hays, Floyd D., Eng. & Free-Lance Cinemat., Cornbelt Engineering Co., 825 Franklin St., Waterloo, Iowa. (A)
Hays, George E., Physicist, Boeing Airplane Co. Mail: 18171 Marine View Dr., Seattle 66, Wash. (M)
Hazama, Hiromi, Pres., Hazama Electric Institute Ltd., 3339 Hino-Machi, Minamitama-Gun, Tokyo, Japan. (A)
Hazard, S. J., 82-30 138 St., Kew Gardens, N.Y. (A)
Hazell, Eric Aubin, Colour Grader, Assoc. Screen News Ltd. Mail: Apt. 14, 2050 Claremont Ave., Montreal, Que., Can. (A)
Heacock, R. H., Product Manager, Theatre Equipment, Radio Corp. of America. Mail: Medford Lakes, N.J. (F)
Head, Howard T., Partner, A. D. Ring & Assoc., Suite 1032, Pennsylvania Bldg., 425 13 St. N.W., Washington 4, D. C. (A)
Head, Sydney W., Teacher, University of Miami, Coral Gables, Fla. (A)
Headley, Fenner G., Mot.-Pic. Film Sales Supvr., E. I. du Pont de Nemours & Co., Inc., 248 W. 18 St., New York. (M)
Healey, Giles G., Exec. Secy., Inst. Navigation, Univ. Calif. L.A. Mail: Big Sur, Calif. (A)
Hearon, Guy H., Jr., Chief Eng., Photo-Instruments. Mail: 5338½ Ben Ave., N. Hollywood. (A)
Heath, Donald Stevens, Univ. So. Calif. Mail: Aeneas Hall, Los Angeles 7. (S)
Heathcote, Bruce G., Mot.-Pic. Photo., Sound Recording Spec., U.S. Army. Mail: 45-36 49 St., Woodside 77, N.Y. (A)

Heckler, William, Chief of Optical Printing Dept., Consolidated Film Ind. Mail: 21 W. 58 St., New York. (M)
Hedden, William D., Lab. Supt., The Calvin Co., 1105 Truman Rd., Kansas City, Mo. (M)
Hedge, Lafayette B., Research Eng., Research & Devel. Div., Dept. of Army, Mail: 6219 Massachusetts Ave. N.W., Washington 16, D.C. (M)
Hedwig, Gordon W., Telecast Films, Inc. Mail: 2 Keenan Pl., Garden City, N.Y. (M)
Heese, Gerhard, School Modern Photo. Mail: 1853 Gleason Ave., New York 72. (S)
Hefele, John R., Member Tech. Staff, Bell Telephone Labs., Murray Hill, N.J. (M)
Hegab, Ahmed, Chief of Color Dept., Studio Misr. Mail: 5 Said Solfigar Pacha St., Manial-El-Roda, Cairo, Egypt. (M)
Heiland, John G., Dir. of Research, Bell & Howell Co. Mail: 1339 Center St., Des Plaines, Ill. (M)
Heimbach, Newton, Chemist, Asst. Film Plant Mgr., Bell & Howell Co. Mail: 122 Danbury Cir., Rochester, N.Y. (M)
Heimberger, Paul W., Photo., Colind Photography, 713 Main St., Peoria, Ill. (M)
Heinzman, Lewis C., Radio & TV Eng., McClatchy Broadcasting Co. Mail: 2520 Landwood Way, Carmicheal, Calif. (A)
Heister, Earl W., 62 Main St., Oceanport, N.J. (A)
Heitzner, Irving, Dir. of Photo., Chief Mot-Pic. Cameraman, Carillion Films Inc. Mail: 25-40 Union St., Flushing 54, N.Y. (A)
Helgeson, Donald Vernon, Chemist, Columbia Pictures. Mail: 758 S. Ardmore Ave., Los Angeles 5. (A)
Helhena, Leslie E., Pres., Avis Film Co. Mail: Box 643, Burbank, Calif. (A)
Heller, Dave E., Mot.-Pic. Lab. Techn., Pacific Title & Art Studio. Mail: 8770 Shoreham Dr., Apt. 12, Hollywood 46. (M)
Heller, Herman Sanford, Herman S. Heller & Assoc., 8414 W. Third St., Los Angeles 48. (M)
Helmcamp, Fred Edward, Jr., N.Y. Univ. Mail: 335 E. Sixth St., New York 3. (S)
Hemmings, Charles J., Electronic Eng., Radioplane Co. Mail: 5707 Kester Ave., Van Nuys, Calif. (A)
Henderson, Donald E., Film Director, Wayne Steffner Prod. Mail: 14016 Gain St., Pacoima, Calif. (A)
Henderson, Duncan Gray, Projectionist, Famous Players Corp., Capitol Theatre. Mail: 606 Sunnyside Blvd., Calgary, Alta., Can. (A)
Hengehold, Charles J., Color Film Techn., Pathé Film Labs, 6823 Santa Monica Blvd., Hollywood. (A)
Henion, William C., Project Eng. Mail: 205 Overbrook Rd., Rochester 18, N.Y. (A)
Hennessy, John J., Mot.-Pic. Cons. & Exec.-Prod., Industrial & Commercial Film, 1702 Marengo Ave., South Pasadena, Calif. (M)
Hennessy, W. W., Photo., R.D. 2, Pound Ridge, N.Y. (A)
Henry, D. Stanley, TV Transmitter Eng., Columbia Broadcasting System. Mail: 4971 Crown Ave., La Canada, Calif. (M)
Henry, Jon, Univ. Calif. Mail: 3914 Berry Dr., Studio City, Calif. (S)
Hepler, E. O., Jr., Chief Projectionist, 50 Hi-Way Drive-in Theatre. Mail: 821 W. 10 St., Sedalia, Mo. (A)
Heppberger, C. E., Tech. Repr., National Carbon Co. Mail: 510 White Oak Dr., Naperville, Ill. (F)
Herbert, Archie W., Mot.-Pic. Projectionist, Lincoln Theatre. Mail: 2286 W. 22 St., Los Angeles 18. (M)
Herbst, Robert G., Supt. Eng. Labs., Bell & Howell Co. Mail: 711 Harms Rd., Glenview, Ill. (M)
Hermann, John P., Prod. Supvr., Ad-Art Film Co. Mail: 714 S. 13 East, Salt Lake City, Utah. (M)
Hermansen, Herman Alvin, Rochester Inst. Tech. Mail: 111 Troup St., Rochester 8, N.Y. (S)
Hermanson, Kenneth P., TV Techn., King Broadcasting Co. Mail: 809 N. 150 St., Seattle 33, Wash. (A)
Herren, Eric A., Lab. Contact, British Lion Studio Co., Ltd., Littleton Park, Shepperton, Middlesex, Eng. (A)
Herrick, James B., Retired, Eastman Kodak Co. Mail: Box 1105 San Diego, Calif. (A)
Herrick, Kenneth P., Field Eng., Radio Corp of America. Mail: 2516 Fulton St., Toledo, Ohio. (A)
Herrick, Margaret, Exec. Secy., Academy of Motion-Picture Arts & Sciences, 9038 Melrose Ave., Los Angeles 46. (A)
Herrnfeld, Frank P., Pres. & General Manager, Frank Herrnfeld Engineering Corp., Box 65, Culver City, Calif. (M)
Herschorn, Peter, Theater Manager, Projectionist, Franklin & Herschorn Theaters. Mail: Family Theater, Halifax, N.S., Can. (A)
Hersh, Barry, Commercial Prod. Mgr. & Film Buyer, WKRC-TV. Mail: 707 N. Crescent Ave., Cincinnati 29, Ohio. (A)
Hershkowitz, Sidney, N.C.R. Operator, Bonded Film Distributors, Inc. Mail: 104 Dumont, Brooklyn 12, N.Y. (A)
Hertel, Helmut Richard, Supervising Film Editor, Kling Film Enterprises. Mail: 2004 Grove St., Arlington, Hgts., Ill. (M)
Hertz, Louis O., Jr., % Kahn Mfg. Co., Inc., Box 947, Mobile, Ala. (A)
Herus, Mykola, N.Y. Univ. Mail: 510 E. Sixth St., New York 9. (S)
Herzig, Leonard A., Pres., Sound Eng., Prestoseal Mfg. Corp. Mail: 11-23 143 Pl., Malba 57, N.Y. (M)
Herzman, Joseph, Physician, Retired. Mail: 1308 Astor St., Chicago 10. (A)
Herzog, Karl, Producer, G. Bagnall & Assoc. Mail: 1957 Manning Ave., W. Los Angeles. (A)
Hesnault, Eugene, Foto-Corp. Mail: 84-25 85 Rd., Apt. 4G, Woodhaven 21, N.Y. (A)
Hess, Harry, Film Service Manager, CBS Television. Mail: 511 W. 232 St., Riverdale 63, N.Y. (A)
Hess, Max Elden, Film Techn., Eastman Kodak. Mail: 6039 Traymore Ave., Azusa, Calif. (A)
Hessler, Gordon, Vice-Pres. & General Mgr., Fordel Films. Mail: 8 E. 48 St., New York 17. (A)
Hester, George Conrad, Brooks Inst. Photo. Mail: 336 Lloyd Ave., Santa Barbara, Calif. (S)
Hett, John H., Consultant, Optics, Raytheon Mfg. Co. Mail: 603 Grand Ave., Englewood, N.J. (M)
Hewitt, William, Univ. So. Calif. Mail: 931 W. Adams Blvd., Los Angeles 7. (S)
Hewston, Herbert E., Supvr. U.S. Civil Service. Mail: Box 516, Ridgecrest, Calif. (M)
Heyer, Earl B., Prod. Manager, Treas., Heyer-Shultz, Inc. Mail: 39 S. Prospect St., Verona, N.J. (M)
Heynick, Benjamin, Mechanical Eng., Federal Manufacturing & Engineering Corp. Mail: 267-11 Union Turnpike, New Hyde Park, N.Y. (A)
Hicks, Orton H., Dir. 16mm Dept., Loew's International, 1540 Broadway, New York. (M)
Higgins, Irvin J., Sales Manager, The Wholesale-Supply Co., 6500 Santa Monica Blvd., 8082 Vine St. Station, P.O. 16337, Hollywood 38. (A)
High, William A., Dir. of Photo., Oakland Board of Ed. Mail: 435 Hanover St., Oakland 6, Calif. (A)
Hildebrand, J. G., Jr., 45 Brighton St., Box 176, Belmont, Mass. (M)
Hildebrandt, Carl E., Optical Field Techn., Sandia Corp. Mail: 674 Sunset Dr., Box 410, Brawley, Calif. (A)
Hilfinger, Harry P., ESO-S Pictures. Mail: 4983 Westwood Ter., Kansas City, Mo. (M)
Hill, Armin J., 6660 Santa Monica Blvd., Los Angeles 38. (F)
Hill, Edmund Clement, Tech. Dir. Mail: 258 Princes Ave., London N.13, Eng. (A)
Hill, Gordon Douglas, Sound Mixer, U.S. Navy Pict. Center. Mail: 102 Tecumseh Dr., Washington 21, D.C. (A)
Hill, John Sprunt, Ground Electronics Officer. Mail: Box 129, Randolph AFB, Tex. (A)
Hill, Richard E., Techn., Columbia Broadcasting System. Mail: 14325 Millbrook Dr., Sherman Oaks, Calif. (A)
Hill, Richard H., General Mgr., TV Prod. House, Williams & Gill Ltd., 4 Albert St., Toronto, Ont., Can. (M)
Hill, Thomas T., Manager, Photo. Prod., Atlantic Gelatin. Mail: 37 Oxford St., Winchester, Mass. (A)
Hill, Wilbur G., Eng., Ansco. Mail: 10 Hillcrest Ave., Binghamton, N.Y. (M)
Hilliard, J. K., 2237 Mandeville Canyon Rd., Los Angeles 49. (F)
Hind, Harold S., Manager, Sound Services Ltd. Mail: The Cones, Oxshott Way, Cobham, Surrey, Eng. (A)
Hindrichs, Arthur Helmut, General Mgr., United Film Corp. 126 Baseline Rd., Ottawa, Ont., Can. (A)
Hine, Sheldon, Techn. & Eng. Photo., 2538 John St., Fort Wayne, Ind. (A)
Hinerman, Millard T., Mot.-Pic. Printing & Proc. Equip. Mechanic, Capital Film Lab. Mail: 616 Elm Ave., Takoma Park, Md. (A)
Hines, E. G., International Projector Corp., 92 Gold St., New York 7. (F)
Hipple, Paul N., Projectionist, Loew's Regent Theater, Linden Ave., Marysville, Pa., (A)
Hirasawa, Isao, Chief Eng., Tokyo Theater Supply Co., No. 86 Takaban-Cho, Meguro-Ku, Tokyo, Japan. (A)
Hirsch, Ted, Lab. Supvr., Consolidated Film Ind., 959 N. Seward St., Hollywood 28. (A)
Hirschfeld, Gerald J., Mot.-Pic. Cameraman, Free-Lance. Mail: 9 E. High Rd., Port Washington L.I., N.Y. (M)
Hirschfield, Leonard Lewis, Mot.-Pic. Cameraman, Dir., Unifilms, Inc. Mail: 15 Cranberry St., Brooklyn 1, N.Y. (A)
Hirshman, Arthur K., TV Workshop. Mail: 2242 Bragg St., Brooklyn, N.Y. (S)
Hitchman, John J., Radio Mechanic, National Bureau Standards. Mail: 2310 Connecticut Ave., Washington 8, D.C. (A)
Hittle, C. E., Design Eng., Radio Corp. of America. Mail: 12544 Gilmore St., N. Hollywood. (A)
Ho, George Hoo-Chong, Sr. Exec., Manners Engineering Ltd., Box 235, Alexandra House, Hong Kong, China. (A)
Hoad, Malcolm C., Broadway Theatre, Woolloongabba., Queensland, Australia. (A)
Hoad, Thomas C., Supvr. Projection, General Theater Supply Co., 118 Beresford Ave., Toronto, Ont., Can. (M)
Hoadley, Howard W., Manager, Mot.-Pic. & Still Depts., Marquardt Aircraft Co. Mail: 9143 Petit Ave., Sepulveda, Calif. (A)
Hoadley, J. Carlisle, Electronic Eng., U.S. Govt. Ord. Corps (Army). Mail: 2910 Collins Ave., Wheaton, Md. (M)
Hoag, Robert R., Dir. Photo., M-G-M Studios. Mail: 10269 Dunleer Dr., Los Angeles 64, (M)
Hoar, Harold G., RCA Great Britain Ltd., Lincoln Way, Windmill Rd., Sunbury-on-Thames, Middlesex, Eng. (A)
Hobby, Fred, Kinescope Engineering, National Broadcasting Co. Mail: 2007 Newbold Ave., New York 61. (A)
Hobush, Paul A., Univ. So. Calif. Mail: 5009 Denny Ave., N. Hollywood. (S)
Hoch, Winton C., Cinemat. Mail: 1491 Stone Canyon Rd., Los Angeles 24, (M)
Hochman, Alan, Production Dept., Van Praag Prod. Mail: 3240 Henry Hudson Pkwy. Riverdale, N.Y. (A)
Hochman, Stan, Editor, Industrial Photography, 1114 First Ave., New York 21. (A)
Hocker, William Drake, Unit Manager, J. Walter Thompson, 420 Lexington Ave., New York. (M)
Hodges, Richard Hammond, Sales Eng., Sylvania Electric Products, Inc., 60 Boston St., Salem, Mass. (M)
Hodgkins, Roger W., Radio & TV Eng., Guy Gannett Broadcasting Services. Mail: R.D. 2, S. Portland, Me. (M)
Hodgson, Richard, Exec. Vice-Pres., Fairchild Camera & Instrument Corp., Robbins La., Syosset L.I., N.Y. (M)
Hoefler, Donald Carl, Sound Recording Eng., Radio Corp. of America. Mail: Box 101, Penndel, Pa. (M)
Hoehn, John J., Tech. Specialist, Radio Corp. of America, Bldg. 13-4, Camden 2, N.J. (M)
Hoei, Tong Dian, Sales, Theatre Supply, Cinemat. Equip. Mail: Djl. Indramaju 26, Djakarta, Indonesia. (A)
Hoey, Edward S., Lab. Repr., Warners Pathé News. Mail: R.D. 1, Basking Ridge, N.J. (A)
Hoff, J. Robert, Sales Manager, Ballantyne Co. Mail: 1712 Jackson St., Omaha 2, Nebr. (M)
Hoffman, Roswell A., Cameraman, Universal-International. Mail: 1318 San Ysidro Dr., Beverly Hills, Calif. (M)
Hoffman, Wendell L., Manager, Photo. Lab., Univ. Nebr. Mail: 5019 Walker Ave., Lincoln, Nebr. (A)
Hoffman, William V., Da-Lite Screen Co. Mail: 206 N. Home Ave., Park Ridge, Ill. (A)
Hoffmann, A. C., Straus-Hoffman, Inc., 316 15 St., Wilmette, Ill. (A)
Hoffmann, Howard E., SRT-TV Studios. Mail: 3169 Waterbury Ave., New York. (S)
Hoffmann, Louis B., Manager & Chief Eng., Vought Co. Mail: 460 N. Barrington Ave., Los Angeles 49. (M)
Hogan, Chester L., Jr., Mot.-Pic. Film Techn., General Film Labs. Mail: 7859 Hillside Ave., Los Angeles. (A)

HOG–HUN

Hogan, John F., Elec. Eng., DeLuxe Labs. Mail: 265 Engle St., Tenafly, N.J. (A)
Hogan, John V. L., Pres., Cons. Eng., Hogan Labs. Mail: 239 Greenway S., Forest Hills 75, L.I., N.Y. (M)
Hoge, Edison R., Research Eng., California Inst. Tech. Mail: 1201 E. California St., Pasadena 4, Calif. (A)
Hoge, Ralph, Samuel Goldwyn Studios. Mail: 7958 Santa Monica Blvd., Los Angeles 46. (M)
Hohmeister, Frank, National Carbon Co. Mail: 1166 Alicia Ave., W. Englewood, N.J. (A)
Hoke, John C., Mot.-Pic. & Photo. Specialist, American Automobile Assoc., 1712 G St., N.W., Washington, D.C. (M)
Holblinger, Anton, Sound Eng., Photo-Magnetic Sound Studio. Mail: 35 Princeton St., Valley Stream, L.I., N.Y. (M)
Holcomb, Arthur Lee, Associate Dir. Research, Deafness Research Lab., 4570 Sunset Blvd., Los Angeles 27. (M)
Holdstock, Beverly, Film Techn., Consolidated Film Ind. Mail: 906 Lucile Ave., Los Angeles. (A)
Holinger, Paul H., Physician-Surgeon, 700 N. Michigan Ave., Chicago 11. (A)
Hollahan, R. E., Independent Mot.-Pic. Cameraman, 1836 S. 12 Ave., Maywood, Ill. (M)
Holland, Gordon E., Staff Member, Lincoln Lab., Mass. Inst. Tech. Mail: 122 Grosvenor Rd. Needham 92, Mass. (A)
Holland, Robert T., DeLuxe Labs. Mail: 23 Buckeye Rd., Glen Cove, N.Y. (M)
Holland, Sheldon C., Holland-Wegman Productions, 197 Delaware Ave., Buffalo 2, N.Y. (A)
Hollingsworth, Percy Max, Sound Eng., RCA Service Co., Civil Theatre Corp. & KFSB. Mail: 1000 E. 4 St., Cherryvale, Kan. (M)
Holloway, F. P., Devel. Eng., National Carbon Co., Div. of Union Carbide and Carbon Corp., Fostoria, Ohio. (M)
Holm, Wilton R., Tech. Assoc. E. I. du Pont de Nemours & Co. Inc., Photo Products Dept., Parlin, N.J. (F)
Holman, Arthur J., Free-Lance Research Eng., 174 Monteroy Rd., Rochester 18, N.Y. (M)
Holmberg, Betren Albert, Radio-TV Eng., Univ. Minn. Radio Sta. KUOM. Mail: 2070 W. Roselawn Ave., St. Paul 8, Minn. (M)
Holmes, Frank A., Color Film Duplicating, 7619 Sunset Blvd., Los Angeles 46. (A)
Holmes, George W., Photo., Burroughs Corp., 6071 Second Ave., Detroit 32. (M)
Holmquist, Jean G., Sound Eng., Universal-International Studio, Universal City, Calif. (M)
Holpuch, Donald John, TV Broadcast Eng., WGN. Mail: 3625 Arthur Ave., Brookfield, Ill. (M)
Holsen, Paul Jennings, Castle Heights Military Academy, Lebanon, Tenn. (S)
Holst, Eldon R., Photo-Instrumentation, National Advisory Com. for Aeronautics. Mail: 1321 W. Ivesbrook St., Lancaster, Calif. (A)
Holtman, John M., Quality Eng., Eastman Kodak Co., Camera Works, 333 State St., Rochester 4, N.Y. (M)
Holton, Rodney, TV Eng., Don Lee Broadcasting Co. Mail: 3415 Beverly Glen Blvd., Sherman Oaks, Calif. (A)
Holtz, Merriman H., Pres., Screen Adettes Inc. Mail: 611 N. Tillamook, Portland 12, Ore. (A)
Hone, Francis J., 110-18 65 Ave., Forest Hills 75, N.Y. (A)
Hood, Franklin D., Electronic Eng., Tektronix, Inc. Mail: 1315 N. E. Roselawn St., Portland 11, Ore. (A)
Hood, Henry J., Devel. Eng., Eastman Kodak Co., Apparatus & Optical Dept., 400 Plymouth Ave., N., Rochester, N.Y. (F)
Hooper, Joseph H., Mot.-Pic. Lab. Advisor, Syracuse Univ. Mail: USOM/IRAN, % Postmaster, APO 205, New York, N.Y. (A)
Hooper, R. B., Owner, Sonochrome Pictures, 2275 Glencoe St., Denver 7, Colo. (M)
Hooper, Richard H., Promotion Mgr., RCA Victor Div., Front & Cooper Sts., Camden 2, N.J. (M)
Hoover, George, Dir., Cameraman, Wilding Picture Productions, 1345 Argyle St., Chicago. (A)
Hope, Thomas W., Asst. Advisor on Nontheatrical Film, Eastman Kodak Co., 343 State St., Rochester 4, N.Y. (A)
Hopkins, Ben, Pres., Ger-Bar Inc., 442 N. Illinois St., Indianapolis, Ind. (A)
Hopkins, Robert E., Professor, University of Rochester, Rochester, N.Y. (M)
Hopkinson, Frederick A., Cinemat., Avro Aircraft Ltd. Mail: R.R. 1, Malton, Ont., Can. (A)
Hopper, Jack Albert, Lab. Manager, Southwest Film Labs. Mail: 3024 Fort Worth Ave., Dallas 9, Tex. (A)
Hornbeck, Harold, Sound Service, Altec Service Corp. Mail: 12015 Dalewood Dr., Silver Spring, Md. (M)
Hornberger, William Peter, Mot.-Pic. Optical & Animation Photo., John Lewis Film Service. Mail: 200 Haven Ave., New York 33. (M)
Horne, Murray Edward, Univ. S. Calif. Mail: 3673½ Victoria Ave., Los Angeles. (S)
Horner, Frank W., Manager, Processing Microfilms, Remington-Rand. Mail: 227 Valley Rd., Montclair, N.J. (A)
Horner, Scott B., Mot.-Pic. Techn., Dept. of the Army. Mail: 2520 N. Winchester St., Arlington 13, Va. (A)
Hornstein, G., 341 W. 44 St., New York. (A)
Hornstein, Hal, Manager, Equip. Supply House, Joe Hornstein, Inc. Mail: 273 W. Flagler St., Miami, Fla. (A)
Horowitz, Paul, Photo. Eng., Eastman Kodak Co. Mail: 249 Culver Rd., Rochester 7, N.Y. (A)
Horsley, David S., 3929 Kentucky Dr., Hollywood 28. (M)
Horsthorta, Donald A., 1046 Ringwood Ave., Menlo Park, Calif. (A)
Horstman, Charles F., RKO Theatres, 1740 Broadway, New York 19. (F)
Horvitch, Eric, Box 3916, Johannesburg, So. Africa. (A)
Hosking, Frank, 10 Surrey Rd., Hawksburn, S.E.I., Vic., Australia. (A)
Hosokawa, Harusuke, Nilon Eiga Shizai Co., Tokyo Culture Exchange, Hotel Hosokawa, 2-8 Tsukiji, Chuo-Ku, Tokyo, Japan. (A)
Hosoyamada, Shigeji, Dir., Dentsu Motion Picture Co., 1-173 Egota Nakano-Ku, Tokyo, Japan. (A)
Hotchkiss, Calvin M., Photo. Eng., Eastman Kodak Co., 342 Madison Ave., New York. (M)
Hotchkiss, Thomas Emerson, 16mm Indust. Film Prod., 6739 Mitchell Ave., Arlington, Calif. (A)
Hotz, Walter A., Eng., Burton Holmes Films. Mail: 7732 N. Marshfield Ave., Chicago 26. (M)
Houlbreque, Claude F., Dir., Mot.-Pic. Photo., United Nations. Mail: 84-15 172 St., Jamaica 32, N.Y. (M)
Houts, Robert W., Sound Techn., USAF, Lookout Mtn. Lab. Mail: 9044 Hollywood Hills Rd., Hollywood 46. (A)
Hover, Theodore P., Projectionist & Sound Eng., Warner Bros. & Allied Engineering Services, Co. Mail: 410½ Marian Ave., Lima, Ohio. (A)
Howard, A. J., Resident Manager, Major Film Labs. Corp. Mail: 15 Harsen Rd., Tenafly, N.J. (M)
Howard, Bruce, Audio Facilities Eng., Radio Station WBAP. Mail: 4828 Nolan St., Ft. Worth, Tex. (M)
Howard, George Thomas, Illuminating Eng., Lamp Div., General Electric Co., Nela Park, Cleveland 12. (A)
Howard, James W., Photo., Interchemical Corp., 432 W. 45 St., New York 36. (A)
Howard, William A., Supvr., Tech. Operations. Mail: 1619 Walnut St., Philadelphia 3. (M)
Howe, Denis Herbert G., Mot.-Pic. Lab. Techn., Capital Film Laboratories, Inc. 12013 Dalewood Dr., Silver Spring, Md. (M)
Howe, Edward N., Sales & Service Eng., Mid-West Theatre Supply Co. Mail: 3118 MacArthur Ct., Cincinnati 11, Ohio. (A)
Howes, Edward C., Head, Sound Dept., African Film Prod., Inc., 11 Main St., Rousville, Johannesburg, So. Africa. (A)
Howie, Wallace N., Radio Techn., American Broadcasting Co. Mail: 694 Hawthorne Dr., Tiburon, Calif. (A)
Howland, James W., Film Techn., Moody Inst. Science. Mail: 2336 Glencoe Ave., Venice, Calif. (A)
Howland, John R., Sales Manager, Dage TV Div., Thompson Prods. Mail: 1167 N. Sheridan Rd., Lake Forest, Ill. (M)
Howland, Walter A., Optical Eng., J. A. Maurer Inc. Mail: 179 Sadler Rd., Bloomfield, N.J. (A)
Howse, S. E., 2000 W. Mountain St., Glendale 1, Calif. (M)
Hoyle, Peter I., Sound Eng., Gold Coast Film Unit, Box 745, Accra, Gold Coast, W. Africa. (A)
Hrenko, Peter, TV Techn., Westinghouse Broadcasting Co., KDKA-TV. Mail: 21 Harvest Dr., Haymaker Ridge, Pitcairn, Pa. (A)
Hruska, Thomas Alexander, Columbia Univ. Mail: 8606 35 Ave., Jackson Heights 72, N.Y. (S)
Hsu, James, Producer-Pres., Crown Cinema Corp., Mail: 33 Piccadilly Rd., Great Neck, N.Y. (A)
Hu, King Chin-Chuan, Radio Program Prod., U.S. Information Service, 46B Kadoorie Ave., Kowloon, Hong Kong, China. (M)
Hu, Tsu-Ming, 81 Kadgorie Ave., Kowloon, Hong Kong, China. (A)
Hu, William C. K., Managing Dir., Wader Motion Picture & Development Co., Rm. 301-302, Princess Theatre Bldg., Kowloon, Hong Kong, China. (M)
Huber, J. E., Pres., Huber Industries Inc., 4960 Hillside Ave., Cincinnati 33, Ohio (A)
Huber, Peter Francis, Production Asst. in 16mm Studio, Primrose Prod. Mail: 7133 W. 94 Pl., Los Angeles 45. (A)
Hubert, Charles W., Machine Shop Foreman, DeLuxe Labs. Mail: 1431 E, 27 St., Brooklyn, N.Y. (A)
Hucaby, Ralph L., Chief Eng., WLAC-TV. Mail: 945 Caldwell La., Nashville 4, Tenn (A)
Hudders, James B., TV Eng., 20th Century-Fox Film Corp., 460 W. 54 St., New York. (M)
Hudson, F. D., Exec. Vice-Pres., Binghamton Magnetic Ind. Mail: 40 Dickinson Ave., Port Dickinson, Binghamton, N.Y. (A)
Hudson, G., Ilford, Ltd., Selo Works, Brentwood, Essex, Eng. (A)
Hudson, Lionel Vivian, Australian Broadcasting Comm., 264 Pitt St., Sydney, Australia. (S)
Hudson, William Christoff, Cambridge School. Mail: 1071 Bergen St., Brooklyn 16, N.Y. (S)
Huff, Hal., Hal I. Huff Mfg. Co., 3774 Selby Ave., Los Angeles 34. (A)
Huffman, Robert L., Mechanical Eng., Automatic Electric Co., 1033 W. Van Buren St., Chicago 7. (A)
Hufford, Robert G., Physicist, Eastman Kodak Co., 6706 Santa Monica Blvd., Hollywood. (F)
Hufstader, Robert Beymer, Drake Univ. Mail: 1114 57 St., Des Moines, Iowa. (S)
Huggens, Gene M., Editor, 208 Corner St., Anaheim, Calif. (A)
Hughes, Daniel Wayne, Mot.-Pic. Film Editor & Director, U.S. Dept. Agriculture. Mail: 12182 Nelson St., Garden Grove, Calif. (A)
Hughes, Hartwell M., Instructor, TV Broadcasting, National Schools. Mail: 649 Athens Blvd., Los Angeles 44. (M)
Hughes, John F., Film Editor, Movietonews, Inc., 460 W. 54 St., New York. (M)
Hughes, Lafayette M., Jr., Producer & Dir., Hughes Sound Films, 1200 Grant St., Denver, Colo. (M)
Hughes, William Lewis, Research Eng. & Teacher, Electrical Eng. Dept. & Eng. Exp. Sta., Ames, Iowa. (A)
Hughes, William Maurice, Photo., Pacific Title & Art Studios. Mail: 1128 Heliotrope Dr., Los Angeles 29. (M)
Huhndorff, Ervin P., Chief Eng., % KPRC-TV, Box 1234, Houston 1, Tex. (A)
Hulcher, Charles A., Pres., C. A. Hulcher Co., 40 Manteo Ave., Hampton, Va. (A)
Humm, W. E., Eastman Kodak Co. Mail: 256 Seneca Pkwy., Rochester 13, N.Y. (M)
Hummel, Ralph Eugene, Eng., Hughes Aircraft. Mail: 536 Gayley St., Los Angeles 24. (S)
Humphrey, John H., Head, Syracuse Film Project in Iraq, Syracuse Univ. Mail: American Embassy, U.S.O.M., Baghdad, Iraq. (M)
Humphrey, Lewis H., Film Lab. Supvr., Moody Inst. Science. Mail: 175 S. Virgil, Los Angeles 4. (A)
Hundert, Harold, Photo., T. Eaton Co. Mail: 144 Haddington Ave., Toronto, Ont., Can. (M)
Hungerford, E. Arthur, Jr., Exec. Dir., Metropolitan Educational TV Assn. Mail: 16 Worthenway, Chappaqua, N.Y. (M)
Hunsicker, Robert K., Western Dist. Mgr., General Precision Laboratory. Mail: 331 E. San Gabriel Court, Sierra Madre, Calif. (M)
Hunt, Clyde M., Vice-Pres. for Eng., The Washington Post Broadcast Div., Broadcast House, Washington 16, D.C. (M)
Hunt, G. Carleton, General Film Labs., Corp., 1546 N. Argyle Ave., Hollywood 28. (F)
Hunt, James Edrie, Rochester Inst. Tech. Mail: 125 Coleman Ave., Spencerport, N.Y. (S)
Hunt, Roger H., Santa Monica City College. Mail: 249 Tigertail Rd., Los Angeles 40. (S)
Hunter, Edward John, Writer-Director, North American Aviation. Mail: 12735 S. Corley Dr., La Mirada, Calif. (A)
Hunter, James Robert, Proprietor, Capital Film Service. Mail: Box 791, East Lansing, Mich. (M)
Hunter, Waldo S., II, Mot.-Pic. Eng., Ansco. Mail: 3291 Tareco Dr., Hollywood. (M)

Huntsman, Harold F., TV Eng. Field Supvr., KABC-TV. Mail: 12758 Califa., N. Hollywood. (M)
Huot, Louis, Vice-Pres., Five Star Prod. Mail: 2873 Glendale Blvd., Los Angeles 39. (M)
Hurd, Yorick G., Physicist, 20th Century-Fox. Mail: 1517 Raleigh Rd., Mamaroneck, N.Y. (M)
Hurley, Albert B., Hurley Screen Co. Mail: Mary's Lane, R.D. 5, Huntington, N.Y. (M)
Huse, Emery, Eastman Kodak Co., 6706 Santa Monica Blvd., Hollywood. (F)
Hussein, Nedjdet Ahmed, Sound & Communication Eng., Westrex Co., East. Mail: 8 Shareh Fahmy, Flat 23, Cairo, Egypt. (M)
Husslein, Fred, Long Island Agr. & Tech. Inst. Mail: 8505 91 St., Woodhaven 21, N.Y. (S)
Huston, Ronald Leroy, Rochester Inst. Tech. Mail: 401 Plymouth Ave., S., Rochester 8, N.Y. (S)
Hutchison, Gerald Guy, Mot.-Pic. Cameraman. Mail: 204 E. Hamilton Ave., Apt. 17, State College, Pa. (A)
Hutchinson, Richard C., Univ. So. Calif. Mail: 124 N. Westmoreland Ave., Los Angeles 4. (S)
Hyde, Aaron Eugene, Mot.-Pic. Photo., Gene Hyde Assoc., 532 S. E. River Dr., Ft. Lauderdale, Fla. (A)
Hyde, Richard M., Photo. Eng., Columbia Broadcasting System. Mail: 210 Cedar La., Teaneck, N.J. (M)
Hyndman, Donald E., Sales Manager, Eastman Kodak Co., Mot.-Pic. Film Dept., 343 State St., Rochester 4, N.Y. (F)
Hynes, Fred, Sound Div., Todd-AO. Mail: 432 S. Curson Ave., Apt. 4K, Los Angeles 36. (F)
Hynes, William John, Cameraman, Associated Screen News Ltd. Mail: 5029 Randall Ave., Montreal 29, Que., Can. (A)
Hyun, Sam Sangyul, Univ. So. Calif. Mail: 1014 W. 30 St., Los Angeles 7. (S)
Hyzer, William G., Cons. Eng., 300 W. Milwaukee, Janesville, Wis. (M)

Ianuzzi, Anthony Pete, Mechanical Eng., 82-14 Austin St., Kew Gardens 15, N.Y. (A)
Ickis, John M., Assist. Mgr., Eastman Kodak Co., 1017 N. Las Palmas, Hollywood 38. (M)
Ilowite, Ralph, American Broadcasting Co., Video Recording, 7 W. 66 St., New York 23. (A)
Imus, Henry O., Color Camera Techn., Technicolor Corp. Mail: 3180 Vista Del Mar, Glendale 8, Calif. (A)
India, Ferdinand, Plant Supt., Du Art Film Labs. Mail: 103-23 126 Rd., Richmond Hill, L.I., N.Y. (A)
Indjian, Daniel, Asst. Film Editor, Shamus Calhune, 51 Boylston St., Pittsfield, Mass. (A)
Ingalls, Arthur L., Optical Eng. Mail: 1244 Van Dusen Dr., Ann Arbor, Mich. (M)
Ingman, Thomas M., 4251 Colfax Ave., N. Hollywood. (M)
Ingram, William H., Manager, Projection Service Dept., Schine Chain Theatres. Mail: Wyndhyl Farms, Honeoye Falls, N.Y. (A)
Inman, Alfred Clode, Sound Eng., M-G-M Studios. Mail: 2800 Tennyson Pl., Hermosa Beach, Calif. (M)
Innamorati, Libero, Centro Sperimentale Cinematografia, Via Satrico 43, Rome, Italy. (A)
Ipekci, Guen, Sound Eng., Ipekfilm Studyosu, Silah Deposu Co., Bronz Sox Basari Apt. 15, Macka, Istanbul, Turkey. (A)
Ippolito, Peter, Tech., James Ippolito & Co. Mail: 2959 Wallace Ave., New York. (A)
Ireland, R. Paul, EDL Co. Mail: Box 2408, Gary, Indiana. (M)
Irish, George H., Mot.-Pic. Sound Recordist, U.S. Government. Mail: 2725 Ordway St., N.W., Washington 8, D.C. (M)
Isaac, Lester B., General Mgr., Stanley-Warner Cinerama Corp., 1585 Broadway, New York 36. (F)
Isaacson, Boris, Light Direction Eng., National Broadcasting Co. Mail: 19137 E. Casad Ave., Covina, Calif. (M)
Isberg, R. A., Cons. Eng., 2001 Barbara Dr., Palo Alto, Calif. (M)
Isely, C. Robert, Film Producer, Pilot Productions, Inc., 6419 N. California Ave., Chicago 45. (A)
Iserman, Milton L., Printer, General Film Labs. Mail: Iserman, 6916 Bertrand Ave., Reseda, Calif. (A)
Ishikawa, Etsuzo, Univ. Calif. L.A., 1643 Colby Ave., Apt. 5, Los Angeles 25. (S)
Ismail, Usmar, Producer-Dir., Perfini Films Ltd., Pegangsaan Barat 6, Djakarta, Indonesia. (M)
Isom, Warren R., Devel. Eng., Radio Corp. of America, 416 Gladstone Ave., Haddonfield, N.J. (F)
Ives, C. E., Eastman Kodak Co., Research Labs., Rochester 4, N.Y. (F)
Ives, George M., Member Techn. Staff, Ramo-Wooldridge Corp. Mail: 5530 Via Del Valle, Torrance, Calif. (M)
Ives, Ralph J., 475 20 St., Santa Monica, Calif. (A)
Iwabuchi, Kiichi, Chief. Eng., Toho Film Co., 77 Kinutamachi Setagayaku, Tokyo, Japan. (M)
Iwao, W. F., 2311 Fern St., Honolulu 14, T.H. (A)
Iwerks, Donald, Cinetechn., Walt Disney Prod. Mail: 10901 Havenhurst, Granada Hills, Calif. (A)
Iwerks, Ub, Head, Special Effects Dept., Walt Disney Prod. Mail: 4500 Mary Ellen Ave., Sherman Oaks, Calif. (F)
Izquierdo, Mike, Sound Eng., Cines Alcazar S.A., 6024 Delta, El Paso, Tex. (A)

Jackowitz, Jerome, 601 Linwood St., Brooklyn 8, N.Y. (S)
Jacks, Arthur J., Operator, Screen Opticals, Inc. Mail: 796 Bronx River Rd., Bronxville, N.Y. (A)
Jackson, A. Alan, Bus. Repr., IATSE Local 683, 6721 Melrose Ave., Hollywood 38. (A)
Jackson, Arnel E., Mechanical Eng., Radio Corp. of America. Mail: 120 W. Atlantic Ave., Audubon, N.J. (M)
Jackson, Fred E., Mot.-Pic. Writer, Dir., Eastman Kodak Co., Informational Films Div., 343 State St., Rochester 4, N.Y. (A)
Jackson, J. C., Eng., Cine Sound Corp., 804 Williams, Richland, Wash. (M)
Jackson, James Gordon, Projectionist, Capitol Theatre, 210 Kingsway S., Port Alberni, B.C., Can. (M)
Jackson, Peter, Eng., Film Recording, Radio Corp. of America, 411 Fifth Ave., New York. (M)
Jackson, Robert M., Animation Photo., Bob Bailey. Mail: 419 W. Polk, Houston 19, Tex. (A)
Jackson, William J., KENS-TV/AM, Box 2171, San Antonio, Tex. (M)
Jacobellis, William N., School Modern Photo. Mail: 101-06 43 Ave., Corona, N.Y. (S)
Jacobs, Arthur A., Pres., Screencraft Enterprises. Mail: 17729 Enadia Ave., Reseda, Calif. (A)
Jacobs, George G., Eng., TV Broadcast, KOTV, Inc., 302 S. Frankfort, Tulsa, Okla. (A)
Jacobs, Harry N., TV Eng., KGO-TV, American Broadcasting Co. Mail: 333 Buena Vista Ave., Mill Valley, Calif. (A)
Jacobs, J. Howard, Eng., Westrex Corp., 6601 Romaine St., Hollywood 38. (A)
Jacobs, Marvin B., TV & Optics Eng., American Broadcasting Co. Mail: 3234 Rowena Ave., Los Angeles 27. (A)
Jacobsen, I. F., Balaban & Katz Corp., Chicago Theatre Bldg., Chicago 1. (M)
Jacobsen, Jack C., Sound Eng., Own Service, 84-44 63 Rd., Middle Village 79, L.I., N.Y. (A)
Jacobsen, Michael M., Production Manager, Gutenberghus Film. Mail: Jenslovs Tvcervej 1A, Copenhagen, Charl, Denmark. (A)
Jacobsen, Philip A., Tech. Research Dir., Campus Studios, 117 Meany Hall, Univ. Wash., Seattle, Wash. (M)
Jacobson, David Morton, Univ. Conn. Mail: Box 144, Storrs, Conn. (S)
Jacobson, Irving, Photo. Eng. & Cons., 2353 Canyon Dr., Hollywood 28. (M)
Jacobson, James A., Univ. So. Calif. Mail: 1196 W. 28 St., Los Angeles 7. (S)
Jacobus, George, TV Eng., National Broadcasting Co. Mail: 303 Beverly Rd., Brooklyn 18, N.Y. (M)
Jaffe, Erwin, Tech. Dir., Camera Dept., Calvert Lithographing Co. Mail: 13240 Kenwood, Oak Park 37, Mich. (A)
Jalas, Clarence A., Partner, Essannay Electric Mfg. Co., 188 W. Randolph St., Rm. 2105, Chicago 1. (M)
James, John B., Jr., Sound Eng., Video Films. Mail: 18417 Schoenherr Rd., Detroit 5. (A)
James, Ralph Edward, Mot.-Pic. Producer, Director, Cameraman, Sound-On-Film Prod. Mail: 2809 North Gate Dr., N. Sacramento 15, Calif. (M)
Jamieson, Bruce S., Jamieson Film Co. Mail: 6521 Danbury La., Dallas, Tex. (M)
Jamieson, Hugh V., Jr., Production Mgr., Partner, Jamieson Film Co. Mail: 7047 Tokalon, Dallas, Tex. (M)
Janetis, Michael, Hotel Orleans, 100 W. 80 St., New York. (A)
Janow, Edward L., Photo. Lab. Techn., American Optical Co., 1301 Main St., Worchester 1, Mass. (A)
Jansen, W. J. M., Sound Film Eng., N. V. Philips, Eksterlaan 5, Eindhoven, Netherlands. (M)
Jansky, C. M., Jr., Radio & Electronic Eng., Jansky & Bailey Inc., 1735 De Dales St., N.W., Washington 6, D.C. (M)
Jantzen, Charles A., High-Speed Mot.-Pic. Photographic Analysis Co., 100 Rock Hill Rd., Clifton, N.J. (M)
Jarmar, Sven, Sound Eng., A. B. Svensk Filmindustri, Filmstaden, Solna, Sweden. (A)
Jarratt, C. V., Dir., Mole-Richardson Co., Via Dell'Arco Di Travertino, No. 57, Rome, Italy. (A)
Jarrett, Al W., Mot.-Pic. Cameraman, KOB-TV. Mail: 1934 Meadow View Rd., Albuquerque 1, N.M. (A)
Jarrett, Walter R., District Mgr., Bingham Pump Co. Mail: 2533 Salem Ave., Brentwood 17, Mo. (A)
Jarvis, Willard N. European Mot.-Pic. Service, Maint. & Supply Branch, APO 245, New York, N.Y. (A)
Jasiukonis, Paul, Univ. So. Calif. Mail: 1730 S. Hobart Blvd., Los Angeles 6. (S)
Jast, John, Sound Eng., United Film & Recording Studios. Mail: 2814 W. Logan Blvd., Chicago 22. (A)
Javorsky, Henry V., Free-Lance Mot.-Pic. Cameraman, 34-30 78 St., Jackson Heights 72, N.Y. (A)
Jaynes, Warren C., TV Eng., CBS-Television, WBBM-TV. Box 185, R.D. 2, Dundee, Ill. (M)
Jayson, Richard N., Color Mot.-Pic. Lab., Colorfilm, Inc., 520 N. Barry Ave., Mamaroneck, N.Y. (M)
Jeffares, James H., Projectionist, Loew's Inc. Mail: 3770 Boise Ave., Los Angeles 66. (M)
Jeffee, Saul, Pres. & General Mgr., Movielab Film Labs. Mail: High Point Rd., Scarsdale, N.Y. (M)
Jefferson, James W., TV Eng., Columbia Broadcasting System. Mail: 10418 McCormick St., N. Hollywood. (A)
Jekste, Alberts Z., Managing Dir., Atlantic Films & Electronics Ltd., 22 Prescott St., St. John's, Newfoundland, Can. (M)
Jekste, Zane, N.Y. Univ., 53 Washington Sq., S., New York 12. (S)
Jenkins, T/Sgt. Q. Cromer Howell, Mot.-Pic. Cameraman, Otrs. 2061-D, Marine Corps Schools, Quantico, Va. (A)
Jenkins, James Craig, Lab. Techn., Reela Films WTVJ. Mail: 2154 S.W. 25 Ter., Miami 45, Fla. (A)
Jenkins, Philip, Cine Techn., British Tricolor Proc., Ltd., 4 Handel St., London W.C.1, Eng. (A)
Jenkins, Richard P., Mechanical Designer, Warner Bros. Pictures. Mail: 8112 Whitsett Ave., N. Hollywood. (A)
Jenkins, Russell Morris, Lab. Manager, Capital Film Labs. Mail: 2117 34 St., S.E., Washington, D.C. (A)
Jenkins, Warren E., Audio Eng., Sound Dir., Radio City Music Hall Corp., 1260 Ave. of the Americas, New York 20. (M)
Jenks, Willard C., Chemist, Technicolor Corp., 6311 Romaine St., Hollywood 38. (M)
Jennergren, S. Carl Gustav, Research Eng., Research Inst. of National Defence, Dep. 2, Stockholm 80, Sweden. (M)
Jennings, Andrew B., Photo. Products Div., E. I. du Pont de Nemours & Co., Wilmington, Del. (M)
Jennings, Forrest, Lab. Techn., Color Reproduction Co. Mail: 2363 Hermits Glen, Hollywood 46. (M)
Jensen, A. G., Dir. of Visual and Acoustics Research, Bell Telephone Labs., Murray Hill, N.J. (F)
Jensen, Charles L., Project Eng., Philco Corp. Mail: 4020 School House La., Plymouth Meeting, Pa. (M)
Jensen, Einar W., Photo. Eng., Eastman Kodak Co. Mail: 210 Thorncliff Dr., Rochester 17, N.Y. (A)
Jepson, H. L., Sound Eng., Des Moines Theatre Supply Co., 1121 High St., Des Moines 9, Iowa. (A)
Jerlow, Darryl Starr, 1712-A W. Alameda, Burbank, Calif. (A)

Jernigan, Earl R., Cameraman-Projectionist, Jernigan's Motion-Picture Service, 310 N.W. 15 Ave., Box 635, Gainesville, Fla. (A)

Jersey, William C., Univ. So. Calif. 3320B Castle Heights, Los Angeles 34. (S)

Jewell, Stuart V., Dir. of Photo., Walt Disney Studios. Mail: 9722 Royal Palm Blvd., Garden Grove, Calif. (M)

Jiruska, Jack, Eastern Regional Mgr., Houston Fearless, 620 Fifth Ave., New York 20. (A)

Joachim, Robert H., Bell & Howell Co. Mail: 331 Bristol La., Arlington Heights, Ill. (A)

Joe, Cabin, Independent Film Producer, Djalan Alaydrus 20, Djakarta, Indonesia. (A)

Joelson, Sidney Albert, Chemist, Technicolor Corp. Mail: 1079 N. Stimson Ave., Puente, Calif. (A)

Johns, Sydney Gene, Univ. Miami. Mail: Box 642, Evansville, Ind. (S)

Johnsen, Allan Carl, Rochester Inst. Tech. Mail: 226 Lexington Ave., Rochester 13, N.Y. (S)

Johnson, Carl, Cherry Hill, Delaware Township, Camden 8, N.J. (M)

Johnson, Carl M., Head, Tech. Info. Div., U.S. Navy Electronics Lab. Mail: 2801 Albatross St., San Diego 3, Calif. (A)

Johnson, Cecil Odell, Training Instructor, Signal Corps, Fifth Army. Mail: 1611 Ridgeway, Colorado Springs, Colo. (A)

Johnson, Charles A., Mot.-Pic. Camera Rentals, Mark Armistead, Inc., 857 N. Martel Ave., Hollywood. (A)

Johnson, Eric C., Chemical Eng., Eastman Kodak Co. Mail: 116 Red Oak Dr., Rochester 16, N.Y. (A)

Johnson, Eugene Ross, Manager, Mot.-Pic. Lab., Modern Movies, Inc. Mail: 10021 Reevesbury Dr., Beverly Hills, Calif. (M)

Johnson, F. Eugene, Sales Service, Eastman Kodak Co., 343 State St., Rochester, N.Y. (M)

Johnson, G. A., Eastman Kodak Co., Testing Dept. Mail: 49 Sagamore Dr., Rochester 17, N.Y. (A)

Johnson, Harold E., Free-Lance Photo., 656 Oswald St., Toledo, Ohio. (M)

Johnson, James Robert, Studio Eng. Sprvr., KSTP-TV, Inc., 3415 University Ave., Minneapolis, Minn. (M)

Johnson, Leslie L., Jr., Mot.-Pic. Lab. Owner, National Cine Lab. Mail: 2006 Powhatan Rd., Hyattsville, Md. (M)

Johnson, Maurice P., TV Facilities Eng., TV Station WAAM. Mail: 3616 Telmar Rd., Baltimore 7, Md. (A)

Johnson, Melvin E., Mot.-Pic. Eng., EDL Co. Mail: 123 N. Delaware St., Hobart, Ind. (A)

Johnson, Ralph L., Precision Cinetechn., USAF. Mail: 3124 Fashion Ave., Long Beach 10, Calif. (A)

Johnson, Richard Eric, Trans. Eng., CBS Television. Mail: 315 La Sierra Dr., Arcadia, Calif. (M)

Johnson, Robert E., Lab. Manager, Byron, Inc. Mail: 5606 60 Ave., East Riverdale, Md. (M)

Johnson, Sigurd W., Eng., Radio Corp. of America. Mail: 311 W. Oakland Ave., Oaklyn 6, N.J. (A)

Johnson, Victor E., Asst. Prod. Mgr., Sales Prom., Standard Oil Co. Mail: 105 Nashua St., Park Forest, Ill. (A)

Johnson, Virgil L., Customer Service Repr., Byron, Inc. Mail: 729 N. Van Dorn St., Alexandria, Va. (A)

Johnston, Andrew G., Dir., Photo., Byron, Inc. Mail: 403 Blackthorne Ct., Fairfax, Va. (A)

Johnston, Clint, Chief Mot.-Pic. & Video Prod. Div., Air Photo. & Charting Service. Mail: 10338 Penrose St., Sun Valley, Calif. (A)

Johnston, Frederick E., Jr., In charge of Production, Treas., On Film, Inc., Princeton, N.J. (A)

Johnston, George F., Mot.-Pic. Producer, Washington Video Productions Inc., 1536 Conn. Ave. N.W., Washington, D.C. (M)

Johnston, Kenneth S., Manager, Sound Systems Dept., Rogers Majestic Electronics Ltd. Mail: 212 Flora Dr., Scarborough, Ont., Can. (A)

Johnston, Ned A., Negative Foreman, General Film Labs. Mail: 153 S. Bowling Green Way, Los Angeles. (A)

Johnstone, James R., Manager, Carbon Products Sales, National Carbon Co., 30 E. 42 St., New York 17. (M)

Jones, Aimon, U.S. Naval Photo. Center. Mail: 114 B, Joliet St. S.W., Washington 24, D.C. (A)

Jones, Archie C., TV Eng., Columbia Broadcasting System. Mail: 5318 Allott Ave., Van Nuys, Calif. (A)

Jones, Gaylord Dodge, Foreman, Color Film Processing, Eastman Kodak Co. Mail: 1140 Tamarind Ave., Hollywood. (A)

Jones, Harold, Ansco. Mail: Crocker Hill Rd., R.D. 3, Binghamton, N.Y. (M)

Jones, James Burdean, Mot.-Pic. Equipment Supply Officer, U.S. Information Agency. Mail: Westbriar Ct., Rt. 4, Box 424, Vienna, Va. (A)

Jones, Lee E., Sales Mgr., Neumade Products Corp., 250 W. 57 St., New York. (M)

Jones, Matthew T., Physicist, National Carbon Co. Mail: 1088 Summit Ave., Lakewood 7, Ohio. (F)

Jones, Mel Wilson, Field Eng., Mot.-Pic. Process, Fonda Corp., 1700 East Grand, El Segundo, Calif. (A)

Jones, Ronald W., Projection Eng., Ruskin St., Indooroopilly, Brisbane S.W.I., Queensland, Australia. (M)

Jones, Watson, Sales Mgr., Radio Corp. of America. Mail: 1016 N. Sycamore, Hollywood 38. (F)

Jonsson, Valdimar R., Westrex Corp., Eskihlid 8, Reykjavik, Iceland. (A)

Joong, Kim Hyong, Chief Techn., Chang Ki Yong Assoc., 58-9 Susomun-dong, Sudaemun-ku, Seoul, Korea. (M)

Jope, Howard E., Surgery Mot.-Pic. Prod., 3704 Las Cresta Dr., San Diego 7, Calif. (M)

Jordan, Rex G., Commercial Mgr., Westrex Corp., 6601 Romaine St., Hollywood. (M)

Jordan, Thomas E., Jr., Mot.-Pic., Sound Techn., USAF. Mail: 5039 Air Base Wing, AF12270472, APO 942, Seattle, Wash. (M)

Jordan, William F., Dir. of Sound, Movietone News. Mail: 518 Wyndham Rd., Teaneck, N.J. (M)

Jorgensen, George, Research Supvr., Lithographic Technical Foundation, 1800 S. Prairie, Chicago 16. (A)

Jost, Hans Joachim, Zerbster Str. 65, Berlin, Lichterlelche, Ost Germany. (M)

Joy, David B., Product Mgr., Carbon Products, National Carbon Co., 30 E. 42 St., New York 17. (F)

Judge, Michael J., Electronics Officer, Lake Mead Base. Mail: 7 Rickenbacker Rd., Las Vegas, Nev. (M)

Judge, P. E., Projectionist, 22 Fay Ave., Peabody, Mass. (A)

Juett, Francis Edward, Processing Mgr., Geo. Humphries & Co. Mail: 3 Oakwood Ave., Boreham Wood, Herts, Eng. (A)

Julin, Kurt, Technical Chief, A. B. Cosmorama, Skillnadsgatan 60-A Gothenburg, Sweden. (M)

Julin, Leonard A., Chief, Photo. Section, Mayo Clinic, 717 Ninth Ave., S.E., Rochester, Minn. (A)

Jung, Robert Howard, Mot.-Pic. Dir., U.S. Army Pacific Area Command. Mail: 440 Kaipiha St., Lanikai, Oahu, T.H. (A)

Jury, Harold William, Electronic Cons., 17260 Osborne St., Northridge, Calif. (M)

Kaak, Henry W., Jr., Camera Dept. Asst. Tech. Advisor, Technicolor Corp. Mail: 12324 Emelita St., N. Hollywood. (A)

Kadhum, Fadhil A., Univ. So. Calif. Mail: 841 W. 23 St., Los Angeles 7. (S)

Kadow, Francis Mangin, Theatre Owner, Radio Station Owner, 835 N. Fifth St., Manitowoc, Wis. (A)

Kaess, Gerhard, Rensselaer Poly. Inst. Mail: 15 Hawthorne Ave., Troy, N.Y. (S)

Kagan, Michael Jakob, City Col. N.Y. Mail: 305 W. 91 St., New York 24. (S)

Kagan, Phillip H., Service Mgr., Du Art Film Labs. Mail: 100 Canterbury Gate, Lynbrook, N.Y. (A)

Kage, Earl W., Photo., Eastman Kodak Co. Mail: 20 N. Goodman St., Rochester 7, N.Y. (A)

Kahn, Irving, Pres., Teleprompter Corp., 311 W. 43 St., New York 36. (M)

Kakehashi, Henry T., Production-Coordinator, International Film Bureau. Mail: 5141 S. Harper Ave., Chicago 15. (M)

Kalet, Donald, Chemist, Ace Film Labs. Mail: 1243 Front St., Binghamton, N.Y. (A)

Kalfin, Harvey, Cambridge School. Mail: 737 N. 16 St., Milwaukee 3, Wis. (S)

Kalian, Peter, Chief Photo., Atomic Energy Project, Univ. Calif., Box 4164, W. Los Angeles 24 (A)

Kalisch, Bertram, TV & Mot.-Pic. Exec., U.S. Army. Mail: Brandywine, Md. (A)

Kalland, Martin Norman, Color Sensitometrist, Byron, Inc. Mail: 907 Cottage St., West Vienna Woods, Va. (M)

Kallman, Alfred M., Broadcasting Eng., American Broadcasting Co. Mail: 3417 Fernwood Ave., Los Angeles 39. (A)

Kallman, Hjalmar J., Oscar F. Carlson Co. Mail: 5325 N. Meade, Chicago. (A)

Kallman, K. Phillips, Plant Mgr., Commercial Picture Equipment, Inc. Mail: 1210 N. Hoyne St., Chicago 22. (M)

Kalmus, Herbert T., Technicolor Corp. Mail: Box 38-547, Hollywood 38. (F)

Kammerer, James E., Techn., 6 Franklin Ave., Town of Mount Royal, Montreal, Que., Can. (A)

Kanamura, Riichi K., Chief Eng. Sound Recording Equip., Daiei Mot.-Pic. Kabushiki Kaisha. Mail: Oogino-Machi, Hanazono, Ukyo-Ku, Kyoto, Japan. (A)

Kane, Albert M., Film Productions, 427 Green La., Philadelphia 28. (A)

Kaneko, George, Techn., Eastman Kodak Co. Mail: 113 Denenchofu 3 Chome, Ota-Ku, Tokyo, Japan. (A)

Kaner, David, TV Eng., Columbia Broadcasting Co. Mail: 7503 Oakwood Ave., Los Angeles 36. (M)

Kang, Young Ok, Radio & TV Eng., Television Corp. of America. Mail: 343 Iolani Ave., Honolulu, T.H. (A)

Kanis, Kurt E., Supvr., Pathe Lab. Mail: 16 Charles Pl., Old Tappan, N.J. (M)

Kantor, Bernard R., Asst. Sound Techn. & Lighting Eng., U.S.A.F. Mail: 852½ S. Plymouth Blvd., Los Angeles 5. (A)

Kantrowitz, Philip, Design Eng., Sonotone Corp. Mail: 2435 Frisby Ave., Bronx 61, N.Y. (A)

Kapila, Pritam, Manager, Sound Recording Div., Photophone Equipments Ltd., Karamchand Mansion, Barrack Rd., Behind Metro Cinema, Bombay 1, India. (A)

Kaplan, Fred, N.Y. Univ. Mail: 2163 Morris Ave., Bronx 53, N.Y. (S)

Kaplan, Fred Alan, Army Pict. Center. Mail: 117 Remsen Ave., Brooklyn 12, N.Y. (S)

Kaplan, Irwin Melvyn, Rochester Inst. Tech. Mail: 140 Spring St., Apt. 30B, Rochester, N.Y. (S)

Kaplan, Neil K., Cameraman, Ramo-Wooldridge Corp. Mail: 1635 N. Normandie, Apt. 42, Los Angeles 27. (A)

Kaplan, Sam H., Research Eng., Rauland Corp. Mail: 4245 N. Knox, Chicago 41. (A)

Kaplan, William, Adv. Mgr., Willoughby Camera Stores, 110 W. 32 St., New York 1. (A)

Kaprelian, Edward K., Research & Development Cons., Mail: College Highway, Weatogue, Conn. (M)

Karasch, Joseph N., Cinekay Films. Mail: E. Columbia Ave., R.D. 2, Cedarburg, Wis. (M)

Kardas, Raymond S., Research Physicist, RCA Service Co. Mail: R.D. 4, Box 557, Cocoa Beach, Fla. (M)

Karmazin, Joseph J., Projectionist, WBBM-TV, Columbia Broadcasting System. Mail: 1153 S. Lombard Ave., Oak Park, Ill. (A)

Karo, James, Photo. Supvr., Sandia Corp. Mail: 4045 Simms Ct. S.E., Albuquerque, N.M. (A)

Karpisek, William J., TV Eng., KCRA-TV. Mail: 5208 62 St. Sacramento, Calif. (A)

Karrel, Leo, Projection Eng., American Broadcasting Co. Mail: 35 Alpine Rd., Yonkers, N.Y. (A)

Karson, Walter E., Mot.-Pic. Equip. Rebuilding, Edw. H. Wolk. Mail: 5750 S. Elizabeth St., Chicago 36. (A)

Kasparovics, Maris, Long Island Agr. Tech. Inst. Mail: 244 Floral Pkwy., Floral Park, N.Y. (S)

Katt, Harry B., Factory Manager, Vought Co. Mail: 7106 Costello Ave., Van Nuys, Calif. (A)

Katz, Lawrence J., Box 604, Harrisburg, Pa. (A)

Katz, Leonhard, Pres., Woburn Engineering Co., 19 Ward St., Woburn, Mass. (A)

Katz, Sheldon, City Col. N.Y. Mail: 34-10 94 St., Jackson Heights, N.Y. (S)

Katz, Sidney, Designer, Consolidated Film Ind. Mail: 2300 University Ave., New York. (A)

Kaufman, Charles S., Paramount News. Mail: 433 W. 34 St., Apt. 16B, New York 1. (A)

Kaufman, Martin, Cambridge School. Mail: 186 Shepard Ave., Newark 8, N.J. (S)

Kaufman, Max, Chemist, Consolidated Film Ind. Mail: 617 W. 190 St., New York 33. (A)

Kaufman, Paul A., Vice-Pres., Du Art Film Labs. Mail: 140-18 68 Dr., Flushing, L.I., N.Y. (M)

Kaufman, Robert, Univ. So. Calif. Mail: 1074½ W. 31 St., Los Angeles 7. (S)

Kautzky, Rudolf W., Div. Manager, Altec Service Corp. Mail: 4106 Case St., Elmhurst 73, N.Y. (M)

Kavanagh, Arthur J., Optical Designer, Research Lab., American Optical Co., Southbridge 1, Mass. (A)

Kavi, Sadashiv J. Row, Mot.-Pic. Producer & Distributor. Mail: Amod House, 8 Kelusker Rd. N., Bombay 28, India. (M)

Kavlin, Marcos, Manager Photo & Cine Depts., Casa Kavlin, Enrique Kavlin & Cia., Casilla 500, P O B, La Paz, Bolivia. (M)

Kay, Henry, Test Eng., Hughes Aircraft Co. 601 Venice Blvd., Venice, Calif. (M)

Kay, Joseph E., Tech. Operations Supvr., National Broadcasting Co., Sunset & Vine, Hollywood. (A)

Kay, William, Mot.-Pic. Editor, Encyclopedia Britannica Films. Mail: 3606 New England Ave., Chicago. (M)

Kaye, Arthur Mark, Mot.-Pic. Photo., North American Aviation. Mail: 4275½ Leimert Blvd., Los Angeles 8. (A)

Kayfetz, Victor F., Producer of Films, Pres., Victor Kayfetz Productions, Inc., 1780 Broadway, New York 19. (M)

Kayler, James W., Chief Eng., Movielab Film Labs., Inc., 619 W. 54 St., New York 19. (M)

Kayser, Paul W., Foreign Manager, Westrex Co. Caribbean, Apt. 1022, Panama, Republic of Panama. (A)

Keane, M. Peter, Tech. Dir., Screen Gems Inc. Mail: 450 E. 63 St., New York 21. (A)

Kear, Frank G., Cons. Radio Eng., Suite 502, 1302 18 St. N.W., Washington 6, D.C. (M)

Keating, Clifford M., Technologist, U.S. Naval Photo. Center. Mail: 147 Ivanhoe St. S.W., Washington 24, D.C. (A)

Keating, Stephen Edward, Negative Cleaner, Capital Film Lab. Mail: 1728 Queen's La., Arlington, Va. (A)

Keehn, Neal G., Vice-Pres., The Calvin Co., 1105 Truman Rd., Kansas City, Mo. (M)

Keeler, A. Philip, Jr., Instrumentation Operator, Techn., Radio Corp of America. Mail: Box 135, Melbourne Beach, Fla. (A)

Keenahan, Harold William, Photo. Color Chemist, Eastman Kodak Co. Mail: 6247 Farmdale Ave., N. Hollywood. (A)

Keene, George Thomas, Photo. Engineer, Eastman Kodak Co. Mail: 76 Westland Ave., Rochester 18, N.Y. (M)

Keffer, David S., Techn. & Eng., J. P. Lilley & Son. Mail: 2415B Pkwy. Blvd., Harrisburg, Pa. (A)

Keifer, Robert George, Mot.-Pic. Cameraman, U.S. Dept. of Agriculture. Mail: 11 Bristol Court, Bren Mar Park, Alexandria, Va. (A)

Keilhack, Francis W., Repr. & Tech. Advisor, Drive-In Theatre Mfg. Co., 505 W. Ninth St., Kansas City, Mo. (M)

Keith, Clyde R., Member Tech. Staff, Bell Telephone Labs. Mail: 22 Argyle Court, Summit, N.J. (F)

Keitz, Roddy K., Partner, Film Production, 7123 Westbrook Lane, Dallas, Tex. (M)

Kell, Ray D., TV Eng., RCA Labs. Mail: 487 Jefferson Rd., Princeton, N.J. (M)

Keller, A. C., Bell Telephone Labs., 463 West St., New York 14. (A)

Keller, Edward J., Color Sensitometry, Warner Bros. Studios. Mail: 1516 Riverside Dr., Burbank, Calif. (A)

Keller, Frank P., Film Editor, Frank Capra Prod. Mail: 3412 Troy Dr., Hollywood 28. (A)

Keller, John S., Field Optical Inst. Supvr. Mail: San Felipe Lodge, Apt. 102, Salton Sea Base, Westmorland, Calif. (M)

Keller, Weldon Phillip, Brooks Inst. Photo. Mail: 309 Foul Bay Rd., Victoria, B.C., Can. (S)

Keller, William Sawyer, Guest Relations, National Broadcasting Co. Mail: 5 W. 63 St., Rm. 1402, New York 23. (A)

Kellett, Robert Leslie, Chief Eng., % Kinelab. Pty. Ltd., 484 George St., Sydney, N.S.W., Australia. (A)

Kelley, Fred Clayton, Projectionist, Villa Theatre. Mail: 1015 Eastern Ave., Takoma Park, Md. (A)

Kelley, J. Kent, Film Techn., Universal-International. Mail: 4058 Knob Hill Dr., Sherman Oaks, Calif. (M)

Kelley, M/Sgt. James J., USAF. Mail: 3919 Chelsea Ave., Orlando, Fla. (A)

Kelley, L. H., 2312 Montview Dr., N.W., Atlanta, Ga. (A)

Kelley, William F., Manager, Motion Picture Research Council Inc., 6660 Santa Monica Blvd., Hollywood 38. (F)

Kellman, Louis W., Mot.Pic. Producer. Mail: 1729–31 Sansom St., Philadelphia. (M)

Kellock, James A., Vice-Pres. & General Mgr., Wilding Picture Productions, Inc., 1345 Argyle St., Chicago 40. (M)

Kellogg Brandon, Recording Eng., Magnetic Recorders Co. Mail: 1853½ N. Highland Ave., Los Angeles 28. (A)

Kellogg, E. W., Cons. Eng., 276 Merion Ave., Haddonfield, N.J. (H)

Kellogg, Ray, Dir. & Sp. Photo. Effects, 20th Century-Fox Film Corp., Box 900, Beverly Hills, Calif. (M)

Kellum, Theron O., Re-recording Mixer, RKO Radio Pictures, 780 N. Gower, Hollywood 38. (M)

Kelly, Donald H., Devel. Eng. Mail: 10646 Holman Ave., Apt. 2, W. Los Angeles 24. (A)

Kelly, John F., Univ. So. Calif. Mail: 416 S. Central Ave., Glendale 4, Calif. (S)

Kelly, Joseph John, Projection Eng., American Broadcasting Co. Mail: 10 Lynn Pl., Bethpage, L.I., N.Y. (M)

Kelly, Peter J., Cameraman, National Film Board of Canada. Mail: 277 Place Benoit, Apt. 6, St. Laurent, Que., Can. (A)

Kelsey, R. M., 1065 E. Grinnell Dr., Burbank, Calif. (A)

Kemeni, Oswaldo Cruz, Rex Filme S.A., R. Jaceguai 673, São Paulo, Brazil. (A)

Kemp, Bradley, Video View's, 7557 Sunset Blvd., Hollywood. (M)

Kendall, Charles B., Mot.-Pic. Projectionist, Fox West Coast Theatre. Mail: 1317 W. Holly St., Phoenix, Ariz. (A)

Kendall, Ken, National Film Board of Canada. Mail: 1137 St. Laurent Blvd., Box 482 Cyrville P.O., Ottawa, Ont., Can. (A)

Kendall, Richard S., Univ. So. Calif. Mail: 1636 N. Vista St., Hollywood 46. (S)

Kende, George, Vice-Pres. & Works Mgr., Wollensak Optical Co. Mail: 65 Commonwealth Rd., Rochester 18, N.Y. (M)

Kennedy, Donald Dudley, Rec. Eng., Dept. of Interior, Film Div., 5 Condor St., Burwood, N.S.W., Australia. (A)

Kennedy, F. M., 3701 Arbolada Rd., Los Angeles 27. (M)

Kennedy, H. Edwin, Chief Eng., Delaware Broadcasting Co., 920 King St., Wilmington, Del. (M)

Kennedy, James J., Chief, Sound Branch, Signal Corps Photo. Center. Mail: 802 Floral Park Rd., Franklin Square, N.Y. (A)

Kennedy, Richard F., Soundman, Business Mgr. Mail: 3948 Fredonia Dr., Hollywood 28. (A)

Kenworthy, N. Paul, Jr., Cinemat., Dir. Mail: 2920 Hutton Dr., Beverly Hills, Calif. (A)

Keough, James L., Still, Mot.-Pic. Proj. Repairman, Self and Craig Movie Supply. Mail: 5205 Ivanhoe Pl. N.E., Seattle 5, Wash. (M)

Kepner, William Chase, Photo. Supvr., New Holland Machine Co., New Holland, Pa. (M)

Kerkow, Herbert, Independent Producer, Documentary Films, 125 E. 56 St., New York 22. (M)

Kern, Albert W., Free-Lance Asst. Cameraman. Mail: Crompond St., R.D. 2, Peekskill, N.Y. (A)

Kern, Emil A., Cons. Eng., Pres., J. A. Robin, Inc. Mail: 715 Varsity Rd., South Orange, N.J. (M)

Kershaw, Jack, Mot.-Pic. Tech. Adviser, Kodak Ltd., Hornby Rd., Bombay, India. (A)

Kershner, Irwin, Mot.-Pic. Dir., Confidential Telepictures Co. Mail: 2034 Pinehurst Rd., Hollywood 28. (A)

Kessel, Norman, 127 Primrose Dr., New Hyde Park, N.Y. (A)

Kestner, Ernest W., Visual Education, Eastern States Farmers Exch. Inc., West Springfield, Mass. (M)

Ketler, Warren R., Physicist, Partner, Broadview Research & Development, Box 1093, Burlingame, Calif. (A)

Keto, Jorma Raymond, Eng., Diamond Ord. Fuze Lab. Mail: 305 Dean Dr., Rockville, Md. (A)

Ketti, John W., Eng., Hughes Aircraft Co. Mail: Box 82, Culver City, Calif. (A)

Kidder, Marvin E., Chemical Analyst, Eastman Kodak Co. Mail: 7641 Boeing Ave., Los Angeles. (A)

Kidder, O. P., Jr., Teacher, TV, Univ. Miami. Mail: 3800 Crawford Ave., Miami, Fla. (M)

Kiebert, Martin V., Jr., Dir., Electronic Devel., Miami Shipbuilding Corp., 615 S.W. Second Ave., Miami 36. (M)

Kiel, John P., Eng., Producers Service Co. Mail: 6554 Blewett Ave., Van Nuys, Calif. (M)

Kienninger, John F., Technicolor Corp., 6311 Romaine St., Hollywood 38. (M)

Kiesel, Fred W., TV Techn., CBS Television. Mail: 72 Fern St., Floral Park, N.Y. (A)

Killian, Kenneth K., Mfrs. Repr., 17 New York Ave., Westbury, N.Y. (A)

Kimber, Lawrence George, 331 Third Ave. N.E., Calgary, Alta., Can. (A)

Kimura, T., Chief, Liaison Dept., 2-3 Chrome, % Kaiei Motion Picture Co., Kyobashi Chuo-Ku, Tokyo, Japan. (M)

King, Ellen, Negative Cutter, Lookout Mtn. Lab. Mail: 2323 S. La Brea, Los Angeles 16. (A)

King, G. L., Kinelab Pty. Ltd., 484 George, Sydney, N.S.W., Australia. (A)

King, Harold V., Sound Supvr., National Studios, Ltd., Associated British Picture Corp., Elstree Studios, Boreham Wood, Herts, Eng. (A)

King, Norman H., Electrical Officer, Royal Navy. Mail: 38 Murray Cres., Pinner, Middlesex, Eng. (A)

King, Roy D., Sound Eng., Pyrox Ltd., 35 Doorool Rd., Kew E 5, Vic., Australia. (M)

King, William H., General Picture, 808 30 St., Dr. S.E., Cedar Rapids, Iowa. (A)

Kingcome, Patric B., % RCA Great Britain Ltd., Lincoln Way, Windmill Rd., Sunbury-on-Thames, Middlesex, Eng. (A)

Kingslake, Rudolf, Head, Optical Design Dept., Hawk-Eye Works, Eastman Kodak Co., Rochester 4, N.Y. (F)

Kingsley, Norman W., Advertising, J. Walter Thompson Co., Am Rossmarkt 10, Frankfurt a/M, Germany. (A)

Kinnear, Howard E., Sound Eng., J. M. Rice & Co. Ltd., 710 Broadway Ave., Winnipeg 10, Manit., Can. (A)

Kinstler, Richard C., Head, Photo. Lab., Procter & Gamble Co., M. A. & R. Bldg., Cincinnati 17, Ohio. (M)

Kinzle, Harold W., Lab. Supvr., Wilding Picture Prod. Mail: 1889 York La., Highland Park, Ill. (A)

Kirk, Michael, Dept. Info. Repr., The Board of Commissioners of the Port of New Orleans, 2139 Gen. Taylor St., New Orleans 15, La. (M)

Kirk, William Colin, W. C. Kirk & Assoc., 1197 Stout St., Denver 4, Colo. (A)

Kirkham, Robert Joseph, Lab. Techn., U.S. Government. Mail: 2212 Woodberry St., Hyattsville, Md. (M)

Kirkman, Robin C., Univ. So. Calif. Mail: 1162¾ W. Adams Blvd., Los Angeles 7, Calif. (S)

Kirkness, William Warner, Mot.-Pic. Photo. & Sound Techn., USAF, Hq. Sq. Sec. Afftc., Box 488, Edwards AFB, Calif. (A)

Kirkwood, Ted, Supvr., General Technical Service Co. Mail: 2465 Horseshoe Canyon Rd., Hollywood 46. (A)

Kirsch, S. M., Free-Lance Cameraman & Producer, Box 3133, Capetown, So. Africa. (M)

Kislingbury, William, Cameraman-Optical Effects, Universal-International. Mail: 10423 Cheviot Dr., Los Angeles 64. (M)

Kisner, Walter I., Tech. Editor, Eastman Kodak Co. Mail: 123 Browncroft Blvd., Rochester 9, N.Y. (F)

Kiteley, Raymond Charles, Instrumentation Mot.-Pic. Photo., Rocketdyne. Mail: 8851 Hayvenhurst, Sepulveda, Calif. (A)

Kjeldsen, Holger Carl, Film Editor, Byron, Inc. Mail: 12509 Feldon St., Silver Spring, Md. (A)

Kjontvedt, Arthur J., Eng. in Sales, Houston Fearless. Mail: 7020 Lubao Ave., Canoga Park, Calif. (M)

Klaeger, Robert H., Vice-Pres., Transfilm, Inc., 35 W. 45 St., New York. (M)

Klages, William, Lighting Dir., National Broadcasting Co. Mail: 451 W. Fulton St., Long Beach, N.Y. (A)

Klappert, Herman E., Mot.-Pic. Producer, 168 Rowayton Ave., Rowayton, Conn. (A)

Kleerup, Bertel J., Society for Visual Education. Mail: 748 Maclean Ave., Kenilworth, Ill. (M)

Klein, David, Assignment Editor, NBC News, National Broadcasting Co., 729 Seventh Ave., New York 19. (M)

Klein, Seymour S., Univ. So. Calif. Mail: 109 N. Alta Vista Blvd., Los Angeles 36. (S)

Kleindienst, Alfred F., Production of 16mm Sound Film, Beacon Lodge, Webster, Mass. (M)

Kleinerman, Ben, Pres. & General Mgr., Foto Corp. of America, 261–62 Langston Ave., Glen Oaks Village, N.Y. (A)

Kline, Benjamin H., Cameraman, Frank Misbar Prod. Mail: 167 N. Vista St., Los Angeles 36. (M)

KLI–KYB

Klinedinst, M. S., Farnsworth Electronics Co., Fort Wayne, Ind. (A)
Klingenstein, Paul, Kling Photo Supply Corp. 257 Fourth Ave., New York 10. (A)
Kloepfel, D. V., Projection Supvr., General Film Labs. Mail: 1900 Keeler St., Burbank, Calif. (M)
Klosner, Morris, Photo. Eng., Signal Corps. Mail: 3010 Valentine Ave., New York 58. (M)
Kluehe, Harold Paul, Free-Lance Sound Techn., 1406 Winnemac Ave., Chicago 40. (A)
Kluge, Douglas W., Mot.-Pic. Producer, Kluge Film Productions, 3200 N. Richards St., Milwaukee, Wis. (A)
Klugman, Donald B., Univ. So. Calif. 7610 S. Phillips, Chicago 49. (S)
Klynn, Herbert, Prod. Mgr., United Productions of America. Mail: 6160 Teesdale Ave., N. Hollywood. (A)
Knapp, Ned H., Lab. Mechanic, Shop Foreman, Louis De Rochemont. Mail: 944 N. Kenmore St., Los Angeles 29. (M)
Knees, Lawrence E., Audio Eng., Reeves Soundcraft Corp. Mail: 73 Carter St., New Canaan, Conn. (M)
Kneitel, Seymour, Producer, Dir., Famous Studios, 25 W. 45 St., New York. (M)
Knettles, Harold H., Mot.-Pic. Sound Editor, Paramount Pictures. Mail: 309 N. Cordova, Burbank, Calif. (A)
Knettles, Marian M., Mot.-Pic. Film Techn., 309 N. Cordova St., Burbank, Calif. (A)
Knewel, Robert B., Techn., Unicorn Engineering Corp. Mail: 923 N. Kemp, Burbank, Calif.
Knight, Frank H. J., Film Officer, Cameroons Development Corp., Ekona Buea British Cameroons, Nigeria, B.W.Africa. (A)
Knight, J. B., Jr., Station KRCA, National Broadcasting Co., Mount Wilson, Calif. (M)
Knight, Paul, Eng., J. A. Maurer, Inc. Mail: 20 Poplar St., Merick, L.I., N.Y. (A)
Knight, Russell W., Film Lab. Supvr., % Kinelab Pty. Ltd., 484 George St., Sydney, N.S.W., Australia. (A)
Knight, William Francis, Production Asst., Ben Gradus. Mail: 55 Ellwood St., New York 40. (A)
Knight-Simpson, Beric W., Sr. Tech. Officer, Federal Information Service Film Unit, Ikoyi, Lagos, Nigeria. (A)
Knighton, Wilfred L., Exec. Secy., Photo. Mfg. & Distributors Assn., 303 Lexington Ave., New York 16. (A)
Knipp, Harry, Jr., Cinemat., International Harvester Co. Mail: 1119 Community Dr., LaGrange Park, Ill. (A)
Knoblock, George C., Film Supvr., Wilding Picture Prod. Mail: 1529 W. Roscoe St., Chicago 13. (A)
Knollmiller, Henry, Positive Film Timer, Warner Bros. Pictures. Mail: 602 N. Fairview St., Burbank, Calif. (A)
Knopp, Leslie, Cons. Eng., Cinematograph Exch. Assn. of Gr. Britain & Ireland, 164 Shaftesbury Ave., London W.C.2, Eng. (A)
Knorr, Alfred Louis, Cinemat., Arthur Andersen & Co., 120 S. Lasalle St., Chicago 3. (M)
Knowles, Gerald L., 10411 Oletha La., W. Los Angeles. (A)
Knox, Alvin C., Vice-Pres., Service Theatre Supply Co. Inc., 256 E. First South St., Salt Lake City, Utah. (M)
Knudsen, Orlando Stephen, Film Producer, Alice Norton House, Iowa State College, Ames, Iowa. (M)
Knutson, N. Theodore, New Product Designer, Bell & Howell Co. Mail: 5230 Oakdale Ave., Chicago 41. (A)
Kobb, Bernard, Photo. Equip. Foreman, U.S. Government. Mail: 159 Arlo Rd., Staten Island 1, N.Y. (A)
Kobzina, Roger R., Cameraman, Lab. Techn. Mail: 2908 Roslyn Trail, Long Beach, Michigan City, Ind. (A)
Koch, J. Wesley, Chief Eng., KFEQ-TV, KFEQ Bldg., St. Joseph, Mo. (A)
Koch, William A., Chemist, Eastman Kodak Co., 342 Madison Ave., New York 17. (M)
Kocsis, Paul, Projectionist, RKO. Mail: 3975 Sedgwick Ave., Bronx 63, N.Y. (A)
Koeber, Henry J., Jr., Design Eng., Bell & Howell Co. Mail: 1420 Crowe St., Deerfield, Ill. (A)
Koerner, Allan M., Eastman Kodak Co., Kodak Park Bldg. 65, Rochester, N.Y. (A)
Koerner, Otto H., Chemical Analyst, Eastman Kodak Co. Mail: 11453 Laurel Crest Dr., N. Hollywood. (A)
Kogel, Henry 19-24 202 St., Bayside 60, N.Y. (M)
Kohler, John J., Mot.-Pic. Projectionist, Loew's Theatres. Mail: 4542 44 St., Long Island City 4, N.Y. (M)
Kolb, Frederick J., Jr., Chemical Eng., Eastman Kodak Co. Mail: 211 Oakridge Dr., Rochester 17, N.Y. (F)
Kolb, Otto K., Tech. Mgr., British Acoustic Films, 5 Milnthorpe Rd., Chiswick, London W.4, Eng. (M)
Kolber, Joseph, Chief, Mot.-Pic. Lab., Quality Control, Orlando AFB. Mail: 2826 Roxbury Rd., Winter Park Fla. (M)
Kolberg, Edward George, TV Eng., WGN Inc., Station WGN-TV. Mail: 5700 W. Erie St., Chicago 44. (M)
Kolisch, Emil, Cons. Eng., 170 E. 77 St., New York 21. (M)
Kollmorgen, E. O., Pres., Kollmorgen Optical Corp., Pokeberry Ridge, Amherst, Mass. (M)
Kollmyer, William E., Manager, Westrex Co. Australia Pty. Ltd., G.P.O. Box 3888, Sydney, N.S.W., Australia. (A)
Komar, John C., Sr. Techn. in TV Station, Allen B. Du Mont Labs. Mail: 222 Elfinwild La., Glenshaw, Pa. (A)
Komatsu, Soichi, Chief, Optical Designing Sec., KOWH Optical Works, 1227 Kamigahama, Fusocho, Gamagori City, Aichi-Pref, Japan. (A)
Kono, Hiroshi, Chief, Sound Dept., TOHO Mot.-Pic. Studios, 4 Okuracho, Setagaya-Ku, Tokyo, Japan. (M)
Kontos, Spero L., 544 S. Orchard Dr., Burbank, Calif. (A)
Kook, Edward F., Pres., Century Lighting, Inc., 521 W. 43 St., New York. (M)
Koppel, Leo, Works Dir., Ship Carbon Co. Mail: 51 Mount Pleasant Rd., Chigwell, Essex, Eng. (A)
Koppel, Walter, Managing Dir., Real Film Studios. Mail: Schoene Aussicht 12, Hamburg, W. Germany. (M)
Korb, Leo I., Projectionist, Colony Theatre. Mail: 5415 Summit, Lyndhurst, Ohio. (A)
Kornstein, Edward, Physicist, Radio Corp of America, Bldg. 10-4, Camden 2, N.J. (A)
Kortge, Kenneth M., Mot.-Pic. Film Editor, Sound Eng., J. R. Hunter Capital Film Service. Mail: 2811 Somerset Rd., Lansing 17, Mich. (A)
Koshlaychuck, William E., Supervising Editor, Fox-Movietone Inc. Mail: 22 Willets Ave., Syosset, L. I., N.Y. (M)
Koskovolis, Spiro Louis, Film Supvr., Dancer-Fitzgerald-Sample, Inc. Mail: 308 W. 42 St., New York. (A)
Kossoff, Paul B., Supvr. Graphics & Pict. Serv., The Port of N.Y. Authority, 111 Eighth Ave., New York 11. (M)
Kossuth, Arden Keith, TV Eng., Wayne Univ. Mail: 239 Cedarhurst, Detroit 3. (A)
Koster, William D., Pres., Co-operative Film Facility, Inc. Mail: 10422 Haywood Dr., Silver Spring, Md. (A)
Kotis, Arnold F. T., Free-Lance Stereo Cons., 3937 49 St., Long Island City 4, N.Y. (M)
Kotwal, S. N., Partner, Eng. Sales Service, Evergreen Pictures, Saklat House, 15 New Queen's Rd., Bombay, India. (M)
Koushouris, John Louis, Eng., Color Tech., Columbia Broadcasting System. Mail: 4 Sherwood Pl., Great Kills, S.I. 8, N.Y. (A)
Kovner, Harold, Eng., Trans-Continental TV Films. Mail: 400 E. 57 St., New York 22. (M)
Kowalak, John J., Movielab Film Laboratories, Inc., 619 W. 54th St., New York 19. (M)
Kowalke, David M., Eastman Kodak Co., Box 48, Hong Kong, China. (M)
Kozanowski, Henry N., Manager, TV Camera Advance Devel., Radio Corp. of America. Mail: 435 Washington Ter., Audubon 6, N.J. (F)
Kraemer, Richard H., Iowa State College. Mail: 3022 Oakland, Ames, Iowa. (S)
Krainin, Stanley, Eng., National Broadcasting Co. Mail: 401 Rutland Ave., West Englewood, N.J. (A)
Krajewski, Herbert T., TV Recording Eng., Mail: 2222 Nicollet Ave., S.1, Apt. 33, Minneapolis, Minn. (M)
Kramer, L., 15310 Hazelridge Ave., Detroit 5. (A)
Kraus, Joseph Richard, Electronics Techn., Westrex Corp. Mail: 166 Remsen St., Brooklyn, N.Y. (A)
Kraus, Michael B., Jr., Eng., Reeves Sound Lab. Mail: 41 South Woodland Ave., Fair Haven, N.J. (A)
Kraus, Walter Richard, Rochester Inst. Techn. Mail: 148 Troup, Rochester, N.Y. (S)
Krause, Edward B., Pres., Filmline Corp. Mail: 40 Birch Pl., Stratford, Conn. (M)
Krause, Peter, Control Eng., Ansco. Mail: 69 Bourndale Rd. S., Manhasset, N.Y. (M)
Krauss, Edwin Howard, Darkroom Tech., Eastman Kodak Co. Mail: 207 S. Plymouth Ave., Rochester 8, N.Y. (A)
Kravitt, Samuel, Independent Cameraman, 676 Elm St., New Haven, Conn. (A)
Kreeger, Lawrence J., Supervising Film Editor, Caravel Films, Inc. Mail: 56 Palmer Ave., Scarsdale, N.Y. (A)
Kreuter, Adolph C., Artist & Designer, Rockford Paint Mfg. Co. Mail: 304 S. Horace Ave., Rockford, Ill. (A)
Kreuzer, Barton, Dir., Product Planning, Radio Corp. of America, Front & Cooper Sts., Bldg. 2-7, Camden 2, N.J. (F)
Krienke, Arthur G., Producer, Star Informational Films. Mail: 742 W. Front St., Plainfield, N.J. (A)
Kring, Curtis I., Studio Supvr., KTVX-TV, Tulsa Broadcasting Co., 720 East Side Blvd., Muskogee, Okla. (A)
Kroef, Jan James, Tech. Mgr., Kodak (Malaya) Ltd., 130 Robinson Rd., Singapore, Malaya. (M)
Kroemer, John Robert, Electronic Eng., Hoffman Eltn. Corp., TV Div. Mail: 427 N. Normandie, Los Angeles 4. (M)
Kroll, John J., Medical Photo., Henry Ford Hospital. Mail: 14671 Cloverlawn, Detroit 38. (A)
Kroll, William H., Film Supvr., Radio & TV Dept. Mail: F 131, Hoosier Courts, Indiana Univ., Bloomington, Ind. (A)
Kronemyer, Jack R., Mot.-Pic. Sales, Ansco. Mail: 15 Oak St., Teaneck, N.J. (A)
Krown, Seymour Richard, TV Eng., 5859 Freeman Ave., La Crescenta, Calif. (A)
Krueger, Carl L., Radiant Lamp Corp., 300 Jelliff Ave., Newark 8, N.J. (A)
Kruger, Melvyn I., Rochester Inst. of Tech. Mail: 7935 26 Ove., Kenosha, Wis. (S)
Kruger, Milton L., Cinemat., Independent Producer, 358 Trensch Dr., New Milford, N.J. (M)
Krupa, Julian S., Artist-Animator, Wilding Picture Prod. Mail: 6024 S. 74 Ave., Argo-Summit, Ill. (A)
Kruse, C. Christian, ICA Mutual Security Mission to China, A.P.O. 63, San Francisco. (M)
Kruse, William P., TV Project Eng., Gates Radio Co. Mail: 14 Park Plaza Dr., Quincy, Ill. (A)
Krutilek, George E., TV Eng., Supvr., WFAA-TV. Mail: 10752 Royal Springs Dr., Dallas, Tex. (M)
Kruttschnitt, Pell, Audio Eng., Capitol Records. Mail: 905 N. Fairfax Ave., Los Angeles 46. (A)
Kubicka, Heinz F., Recording Eng., Coastal Recording Co. Mail: 79 Syosset Cir., Syosset L.I., N.Y. (A)
Kudar, John C., 633 Missouri St., Apt. 14, San Diego 9, Calif. (A)
Kuehn, John J., Mechanical Eng., Keen Sound Lab. Mail: 728 Buckingham Pl., Chicago 13. (A)
Kugel, Gerhard W., Sound Eng., Dallas Jones Productions, 1725 N. Wells St., Chicago. (M)
Kuhn, Russell W., Combat Camera Group, NAS, North Island, San Diego, Calif. (M)
Kulka, Thomas, Proprietor, Pro-Tex Reel Band Co. Mail: 9005 Marshall Ave., Cleveland 4. (A)
Kunzmann, William C., National Carbon Co., Retired, 2992 W. 14 St., Suite 2, Cleveland 13. (F, Life)
Kuperman, Howard, Film Editor, UPA Pictures, Inc. Mail: 35 W. Eighth St., New York. (A)
Kurdoglu, Nejat, Univ. So. Calif. Mail: 1825 Ivar St., Los Angeles 28. (S)
Kuriyama, Tetsuzo, Managing Dir., Nippon Onkyo Seiki Co., 31 2-Chome Funakoshi-Cho, Higashi-Ku Osaka-Shi, Osaka, Japan. (A)
Kurtz, Jerome, Film Director, WRAMC TV, Color TV, TV Div., Walter Reed Army Medical Center, AFIP Bldg., Rm., 149, Washington 12, D.C. (A)
Kurtzner, H. A., 1940 Clover St., Rochester 18, N.Y. (A)
Kusack, William P., Chief Eng., Balaban & Katz TV Sta., WBXB, 20 N. Wacker, Chicago 6. (M)
Kushner, Lawrence D., Photo., Rand Corp. Mail: 605 S. Barrington, W. Los Angeles 49. (A)
Kutok, Ira, General Mgr., Edward H. Wolk, 1241 S. Wabash Ave., Chicago. (A)
Kyburz, L. C., Dir. Physical Properties, Jefferson Amusement Co. Mail: 2685 Hazel St., Beaumont, Tex. (M)

LaBar, Keith, Printer of Mot-Pic. Titles. Mail: 179 N. Martel Ave., Los Angeles 36. (A)
Labby, David Morton, Eng., Don Lee Broadcasting Co. Mail: 1719 Kenneth Rd., Glendale 1, Calif. (A)
Lachman, Edward, Pres., Lorraine Carbons, Inc. Mail: Humphrey Rd., Morristown, N.J. (M)
Lackoff, Sam K., 186 Granite St., Manchester, N.H. (A)
Ladd, John Herbert, Sr., Devel. Eng., Eastman Kodak Co., Color Technology Div., Bldg. 65, Kodak Park, Rochester 4, N.Y. (M)
Lade, H. A., Sound Recording Eng., British Acoustic Films, Ltd. Mail: 41A Melsted Rd., Hemel Hempstead, Herts, Eng. (A)
La Due, Donn, Film Techn. Mail: 17440 Stagg St., Northridge, Calif. (A)
Laeser, Phillip B., TV-Radio Eng., Station Mgr., WTMJ-TV, The Journal Co., 720 E. Capitol Dr., Milwaukee, Wis. (M)
LaFontaine, Harry, Film Director, 7120 Military Pkwy., Dallas, Tex. (M)
La Grande, Frank, Lab. Plant Mgr., Paramount Pictures Corp., 1501 Broadway, New York 18. (F)
Laidlaw, Ron, Dir. Film Photo., CFPL-TV, London, Ont., Can. (M)
Laing, John G., Asst. Div. of Sound, Walt Disney Prod. Mail: 4150 Laurel Grove Ave., N. Hollywood. (A)
Lake, Thomas P., Free-Lance Color Photo., Mail: 1509 Wilson St., Eau Claire, Wis. (A)
Lakebrink, Robert T., Field Repr., Tech. Services Div., Assoc. Aero Science Labs. Mail: 36 Polk Dr., Huntsville, Ala. (A)
Laks, Henry, Manager, Labocolor, Ltd. Mail: 10 Ave. MacMahon, Paris, France. (M)
Lambert, Joseph L., Concession of Photofinish & Film Patrol, Richelieu Park & Blue Bonnets Raceway. Mail: 736 Sixth Ave., Pointe Aux Trembles, Montreal 5, Que., Can. (M)
Lambert, Kenneth B., M-G-M Studios. Mail: 716 N. Linden Dr., Beverly Hills, Calif. (F)
Lambert, Tom, Sound Mixer & Sound Supvr., Lindsley Parsons Prod. Mail: Box 254-C, Route 1, Newhall, Calif. (M)
Lamle, Paul General Mgr., Grand Central Camera Exchange, Inc., 1 E. 43 St., New York 17. (A)
Lamm, Arno, Photo., Smith Photographic Store, 219 Massachusetts Ave., Boston. (M)
Lanci, Benny C., Cambridge School. Mail: 678 Hemlock St., Brooklyn, N.Y. (S)
Landolfi, Patrick James, Cambridge School. Mail: 445 52 St., West New York, N.J. (S)
Landolt, S. W., Independent Mot.-Pic. Service, Mail: 1112 Chamber St., Trenton 10, N.J. (A)
Landon, Henry A., Projectionist, Pathe Ind. Mail: 130-37 224 St., Laurelton, L.I., N.Y. (A)
Landon, Ted Danford, Film Loader, 20 Century-Fox. Mail: 10328½ Almayo Ave., Los Angeles 64. (A)
Landucci, Alfred D. G., Pres., Kodak-Pathé S.A.F., 30 Rue des Vignerons, Vincennes, Seine, France. (M)
Lane, Alfred P., Own Business. Mail: 21 Bonnett Ave., Larchmont, N.Y. (M)
Lane, A. Lindsley, 11421 Albata St., Los Angeles 49. (M)
Lane, R. W., Customer Service, Wilding Picture Prod. Mail: 5654 Paterson, Chicago 34. (A)
Lane, William E., Mot.-Pic. Production Cons. Mail: 90 Hall Pl., Grosse Pointe 36, Mich. (A)
Lang, Harold, Chief, Supply Management Sec. U.S. Army Signal Corps. Mail: 2750 N. Wyoming St., Arlington 13, Va. (M)
Lang, John W., Jr., Chief Projector Devel. Eng., Bell & Howell Co. Mail: 216 N. Church St., Bensenville, Ill. (M)
Lang, Stanley, N.Y. Univ. Mail: 60 Ruckman Rd., Hillsdale, N.J. (S)
Lange, Harry W., Vice-Pres., Kling Film Productions, 1458 W. Washington Blvd., Chicago 7. (M)
Lange, Juel E., Free Lance, R.D. 3, Box 436, Poulsbo, Wash. (A)
Langley, Ernest, Resident Eng., Cinerama, Orpheum Theater. Mail: 626 Banks St., San Francisco. (A)
Lankester, Christopher H., Tech. Supvr., United Nations. Mail: 7-14 162 St., Whitestone 57, N.Y. (M)
Lannon, George D., Mot.-Pic. Projectionist, Maclay-Yiannias Theatres. Mail: 394 E. 16 St., Dubuque, Iowa. (A)
Lansing, Dudley W., RCA International Div., 30 Rockefeller Plaza, New York 20. (A)
Lantz, Ralph F., Film Techn., Film Service Labs. Mail: 930 Cornell Dr., Burbank, Calif. (A)
Lanza, Anthony Matthew, Univ. So. Calif. Mail: 3812 S. Figueroa, Los Angeles 37. (S)
Lapenieks, Vilis, Univ. So. Calif. Mail: 5114 11th Ave., Los Angeles 43. (S)
Lapins, Theodore, Eng., H. De Lanauze, Cinema Distribution & Service. Mail: Terrace Vaudreuil, Quebec, Que., Can. (A)
Large, William M., TV Workshop of N.Y. Mail: 353 Mt. Pleasant Ave., W. Orange, N.J. (S)
Larsen, James A., Jr., Film Producer, Academy Films. Mail: 565 N. Cahuenga, Hollywood. (A)
Larsen, N. John, Independent Producer, 2922 E. Fifth Ave., Denver 6, Colo. (A)
Larsen, Paul J., Manager, East Coast Div., Hughes Aircraft Co. Mail: 3110 Leland St., Chevy Chase, Md. (F)
Larsen, Robert W., 3304 Danzig Pl., Alhambra, Calif. (A)
Larsen, Seth Beegle, Mot.-Pic. Film Editor, Larsen Co. Mail: 451 S. Highland Ave., Los Angeles 36. (M)
Larson, Chris C., Research Eng., Farnsworth Electronics Co., 3702 E. Pontiac St., Fort Wayne, Ind. (A)
Larson, Robert H., Chief Eng., DuKane Corp. Mail: 613 S. Harrison St., Batavia, Ill. (M)
La Rue, Mervin W., Sr., Pres., Mervin W. La Rue, Inc. Mail: 159 E. Chicago Ave., Chicago 11. (M)
La Rue, Mervin W., Jr., Mechanical Eng., Bell & Howell Co. Mail: 1225 S. Grove Ave., Park Ridge, Ill. (M)
Lassiter, Darrell D., Chief, Film Processing Lab. and Photo. Eng., Coleman Engineering Co., Inc., Hurricane, Utah. (A)
Latiere, Lucien, Foreman, Du Art Film Labs. Mail: 151-08 33 Rd., Flushing, N.Y. (M)
Latil, J. P., Pres., Genarco, Inc. Mail: 128 Audley St., Kew Gardens 18, N.Y. (M)
Laube, Grover, Camera Dept., 20th Century-Fox. Mail: 1554 S. Manhattan Pl., Los Angeles. (A)
Laufman, Arthur L., 5619 Merkle Ave., Parma 29, Ohio. (A)
Laughlin, Robert Lee, Rochester Inst. Tech. Mail: 148 Troup St., Rochester, N.Y. (S)
Laughridge, Tom Ovander, Mot.-Pic. Cameraman, Lockheed Aircraft Corp. Mail: 1732 N. Wilton Pl., Hollywood 28. (A)
Laurence, Niilo B., Chief, Color Mot.-Pic. Div., USAF (Federal Civil Service). Mail: 218 Forest Dr., Ft. Walton Beach, Fla. (M)
Lavastida, Aubert, Mot.-Pic. Producer-Dir., Univ. of Michigan, Audio Visual Ed. Center, 4028 Adm. Bldg., Ann Arbor, Mich. (M)
Lavezzi, Robert V., Partner, Lavezzi Machine Works, 4635 W. Lake St., Chicago 44. (A)
Law, Edgar, Chief Recording Eng., Merton Park Studios. Mail: 19 Delta Rd., Worcester Park, Surrey, Eng. (A)
Law, Thomas A., Chief Eng., British Acoustic Films. Mail: Mortimer House, Mortimer St., London W.1, Eng. (M)
Lawrence, Robert L., Pres., Robt. Lawrence Prod. Mail: 235 E. 73 St., New York 21. (M)
Lawson, Robert Leroy, TV Eng., Columbia Broadcasting System. Mail: 16751 Chatsworth St., Granada Hills, Calif. (A)
Lazarus, Felix, Mot.-Pic. Cameraman, York Film Productions, 372 Assiniboine, Winnipeg 6, Manit., Can. (A)
La Zelle, Lawrence L., Electronic Techn., U.S. Navy Electronics Lab. Mail: 3427 Quince St., San Diego 4, Calif. (M)
Leahy, John V., Sales Eng. for RCA Film Recording, Radio Corp. of America, 411 Fifth Ave., New York 16. (M)
Lease, John Robert, TV Projectionist, Westinghouse Broadcasting Co. Mail: 2116 Norte Way, Pittsburgh 10. (A)
Leatherwood, Maj. Arthur K., USAF, 927 Warren Ave., Topeka, Kan. (M)
Lebel, C. J., 370 Riverside Dr., New York 25. (M)
Leblanc, John Milton, Partner, Pan-American Films, 735 Poydras St., New Orleans, La. (M)
LeBlanc, Lee G., Supervising Special Photo Effects, M-G-M Studios. Mail: 1716½ Barry Ave., Los Angeles 25. (A)
Lebow, S. S., Sound Eng., RCA Service Co. Mail: 1947 Narragansett Ave., Bronx 61, N.Y. (A)
Lebre, Richard, Lab. Techn., American Optical Co. Mail: 261 Larch Ave., Dumont, N.J. (A)
Ledoux, Robert F., Chief, Photo. Lab., Springfield Armory. Mail: 560 Dwight St., Springfield, Mass. (A)
Lee, Harold J., Sound Techn., Columbia Pictures. Mail: 1829 Rosita Dr., Glendale 8, Calif. (A)
Lee, Harold V., Pres. & Manager, Colorvision, Inc., 6061 W. Third St., Los Angeles 36. (M)
Lee, Harry, Projectionist, Loew's Stillman. Mail: 16904 Fisher Rd., Cleveland. (A)
Lee, Ralph Frank, Chief Eng., Caprock Broadcasting Co. Mail: 4005 Gary Ave., Lubbock, Tex. (M)
Lee, Roy General, Cinemat. Aerial Photo. Mail: 615 E. N. Orange St., Glendale 3, Calif. (A)
Leeds, Charles Stanton, 8448 Franklin Ave., Hollywood. (A)
Leedy, Harold, Sound Service, Altec Service Corp. Mail: 1301 Bullard Ave., Metairie, La. (A)
Leeman, Alvin, Chief Eng., WKBH-TV Inc., 141 S. Sixth St., La Crosse, Wis. (M)
Lefevre, Paul W., Production Eng., Barden Corp. Mail: 98 Milwaukee Ave., Bethel, Conn. (A)
Leffingwell, Roy J., Public Relations Dir., Hawaiian Sugar Planters' Assn., Box 4034, Honolulu, T.H. (A)
Le Font, Roger Lee, General Mgr., Recording Studio, Universal Recorders of Calif. Mail: 3210 Oakley Dr., Hollywood 28. (A)
LeGault, Joseph William, Cameraman & Editor, North American Aviation. Mail: 14526 Gardenhill Dr., La Mirada, Calif. (M)
Lehman, Harry J., Pres.-Producer, Cine-Tele Prod. Mail: 3130 Oakshire Dr., Hollywood 28. (M)
Lehners, John Whytock, Atty. and Bus. Repr., Mot.-Pic. Film Editors, Local 776, 1462 N. Stanley Ave., Hollywood 46. (M)
Leichman, Alfred C., Theatre Ticket Clerk, Mutual Theatre Ticket Co. Mail: Bristol Hotel, 129 W. 48 St., New York 36. (A)
Leidy, Lester W., Manager, Electronic Eng. Services, RCA Service Co. Mail: 305 Mt. Vernon Ave., Haddonfield, N.J. (M)
Leighton, Thomas C., Optical Eng., J. H. Ransom Physics Lab. Mail: 1613 Raymond Hill, S. Pasadena, Calif. (A)
Leininger, Robert F., Chemist, Bennetts Photo Service, 2135 Danville Hwy., Walnut Creek, Calif. (A)
Leister, Joseph G., Quality Control Techn., CBS Television. Mail: 51 W. Hudson Ave., Englewood, N.J. (M)
Leknes, Elbert H., Film Techn., General Film Labs. Mail: 18311 Friar St., Reseda, Calif. (A)
Lemke, Edgar Norman, Film Techn., General Film Labs. Mail: 17841 Palora St., Encino, Calif. (A)
Lemmert, Walter A., USAF. Mail: 3312 W. 61 St., Chicago 29. (A)
Lemmon, Gene C., Chief Film Production Unit, USAF Flight Test Center. Mail: 43728 27 St., W., Lancaster, Calif. (M)
Lenoel, Andre Ch., Branch Mgr., Westrex Co. France-Belgium, Boite Postale 284, Algiers, Algeria, Africa. (A)
Lentz, H. R., 1511 Pointview, Los Angeles 35. (A)
Lenz, Irvin W., Staff Assist. Optical Design, Sandia Corp. Mail: 2942 Cagua Dr., N.E., Albuquerque, N.M. (M)
Leonard, Elston S., Jr., Film Producer, Fotovox, Inc., 1447 Union Ave., Memphis, Tenn. (M)
Leonard, Roberto Barguez, Sub-Manager, Westrex Corp. Mail: Concejal Veiga 101, Havana, Cuba. (A)
Leonard, Roy S., Naval Ordnance Test Station, Box N 305, China Lake, Calif. (A)
Leopold, Rudolf, Production Manager, Camera Equipment Co. Mail: Lake Shore Dr., Oakland, N.J. (M)
Lepore, Alfred L., Electro-Acoustic Eng. & Cameraman. Mail: 732 & 736 Manton Ave., Providence 9, R.I. (M)
Lepore, Frank C., Manager Film Operations, National Broadcasting Co. Mail: 33 Queens Dr., Little Silver, N.J. (A)
Lerpae, Paul K., Dir. of Photo., Paramount Pictures Corp., 5451 Marathon St., Los Angeles. (A)
Leslie, Edward S., Modelmaker, Radio Corp. of America, 1560 N. Vine St., Hollywood. (A)
Leslie, F. D., 20th Century-Fox Film Corp., 444 W. 56 St., New York 19. (M)
Leslie, I. J., Free-Lance Cinemat. Mail: 82 Broadway Ave., Toronto 12, Ont., Can. (A)
Leslie, John M., Jr., Chief Audio Eng., Ampex Corp. Mail: 2645 Ramona St., Palo Alto, Calif. (M)
Lesser, Mort L., Slide Film Producer, Lesser Studio. Mail: 112 Grange Ave., Toronto, Ont., Can. (A)

LES–LOW

Lessman, Gerhard, Assoc. Dir., Research, Bell & Howell Co., Huntley, Ill. (M)
Lester, Henry M., Publisher & Cons., 270 West End Ave., New York 23. (M)
Letherman, Mark D., Film Editor, Storyboard, Inc., 908 N. Hudson Ave., Los Angeles. (A)
Letourneaux, Philip J., Pres., Color Technique, Inc., 100 E. Ohio St., Chicago 11. (M)
Leung, Mathew P. W., Radio Techn., U.S. Information Service. Mail: 10 Junction Rd., First Fl., Kowloon, Hong Kong, China. (M)
Levene, Sanford M., Instructor in Industrial Arts, U.S. Army. Mail: 62-65 Saunders St., Rego Park, N.Y. (A)
Levens, Philip J., TV Eng., Dir., Trinity Telefilms, Ltd. Mail: 350 W. 55 St., New York 19. (A)
Leventhal, Herbert, N.Y. Univ. Mail: 2425 Haring St., Brooklyn 35, N.Y. (S)
Lever, S. Bernard, 1305 Geiger Ave., Columbia, S.C. (M)
Levin, Erma Eileen, Film Editor, Flying A Prod. Mail: 13449 Crewe St., Van Nuys, Calif. (A)
Levin, Harry, Purchasing Agent, Federal Mortgage & Renting Corp. Mail: 252-08 63 Ave., Little Neck 62, N.Y. (A)
Levin, Joan Meryle, N.Y. Univ. Mail: 2636 Hubbard St., Brooklyn 35, N.Y. (S)
Levin, Michael, TV Dir. & Writer. Mail: 9 W. Tenth St., New York 11. (M)
Levine, Abraham L., Chief Eng., Color Research Laboratories, 321 S. Twelfth St., Philadelphia 7. (A)
Levine, Harold H., Sound, WPFH-TV. Mail: 117B Martin La., Monroe Park, Wilmington, Del. (A)
Levine, John J., Mot.-Pic. Projectionist, 20 Bowdoin St., Worcester, Mass. (M)
Levine, Joseph Eli, Rochester Inst. Tech. Mail: 9 Backus Street, Rochester, N.Y. (S)
Levine, Paul R., Univ. So. Calif. Mail: 1223 S. Lucerne Blvd., Los Angeles 19. (S)
Le Vino, Richard R., Chief Televisual Branch, Signal Corps Engineering Labs. Mail: 36 Riverside Ave., Red Bank, N.J. (M)
Levonian, Edward, Univ. So. Calif. Mail: 1533 Fourth Ave., Los Angeles 19. (S)
Levy, Eugene H., General Mgr., Camera Equipment Co. Mail: 2108 Seneca Dr. S., Merrick, L.I., N.Y. (A)
Levy, George M., Jr., Photo. Patrol, Cine Speed, Inc., Roosevelt Raceway, Westbury, N.Y. (M)
Levy, Mark Stanley, Univ. So. Calif. Mail: 221 S. Olive Ave., Alhambra, Calif. (S)
Levy, Maurice, Pres., Eastern Effects, 333 W. 52 St., New York. (M)
Levy Samuel, Vice-Pres., Eastern Effects, 333 W. 52 St., New York. (M)
Levy, Walter A., Electrical Eng., U.S. Army Pict. Center. Mail: 99-72 66th Rd., Rego Park 74, N.Y. (A)
Lewin, George, Chief, Pictorial Eng. Office, Army Pict. Center. Mail: 1573 E. 35 St., Brooklyn 34, N.Y. (F)
Lewin, Howard, Photo. Chemist, Urell, Inc., 2630 Humboldt St., Los Angeles 31. (A)
Lewis, David L., 16mm Mot.-Pic. Production, Lockheed. Mail: 810 Lucile Ave., Los Angeles 26. (A)
Lewis, Earl W., Chief Eng., Wometco Theatres, TV Station WTVJ. Mail: 119 N.W. 85 St., Miami, Fla. (M)
Lewis, Frederick, Dir. of Lighting, Westinghouse KDKA-TV, Gateway Center One, Pittsburgh, Pa. (M)
Lewis, George, Assist. Dir. of Engineering, WCAU, Inc. Mail: 100 Treaty Road, Drexel Hill, Pa. (M)
Lewis, Herschell G., Manager, Mot.-Pic. Studio, Lewis Martin Films. Mail: 638 Hillside Dr., Highland Park, Ill. (M)
Lewis, Howard, City Col. N.Y. Mail: 517 S. Broadway, Yonkers, N.Y. (S)
Lewis, J. Kenneth, Recording Eng., U.S. Dept. of Defense. Mail: 9209 48 Ave., College Park, Md. (A)
Lewis, John Hopkins, Mot.-Pic. Process Photo. Mail: John Lewis Film Service, 619 W. 54 St., New York 19. (M)
Lewis, Joseph R., Owner, Inwood News Photo Service. Mail: 322 Mott Ave., Inwood, L.I., N.Y. (A)
Lewis, Keith B., Manager, Washington Office, Eastman Kodak Co., 444 Shoreham Bldg., Washington 5, D.C. (M)
Lewis, Lawrence, Projectionist, 20th Century-Fox. Mail: 8 Rossmore Rd., Toronto, Ont., Can. (A)
Lewis, Louie L., Radio Corp. of America, Bldg. 15-6, Camden 2, N.J. (M)
Lewis, Merlin Charles, Exec. Secy., Theatre Equipment & Supply Assn., 1475 Broadway, New York 36. (A)
Lewis, N. B., Kodak-Australasia-Pty. Ltd., Abbotsford n. 9, Victoria, Australia. (A)
Lewis, Robert E., Chief Photo.-Optics Sec., Chicago Midway Labs. of Univ. of Chicago. Mail: 573 N. Beachview Dr., Ft. Walton Beach, Fla. (M)
Lewis, Robin R., Quality Control Supvr., Pathe Labs. Mail: 5 Arbor Rd., Syosset, L.I., N.Y. (A)
Lewis, Vernon, Mot.-Pic. Producer. Mail: 71 W. 45 St., New York, (M)
Lewis, Wesley L., Camera Processing Production, Univ. So. Calif. Mail: 4500 Richard Dr., Los Angeles 32. (S)
Lewis, Will Irving, Boston Univ., 240 Foster St., Brighton, Mass. (S)
Li, F. C. Norman, Chief Eng., Elephant Radio, 9 Seymour Rd., Hong Kong, China. (M)
Libberton, John A., Mot.-Pic. Prod. Supvr. Mail: 511 Glen Rock Ave., W. Los Angeles 24. (M)
Lieb, Warren H., Cameraman, Producers Film Studios. Mail: 6159 Winthrop, Chicago. (M)
Lierley, John, 5310 E. 5 St., Tucson, Ariz. (A)
Lilly, Jack F., Sound Eng., Flying-A Prod. Mail: 1517 S. Beverly Glen, Los Angeles 24. (A)
Lincoln, Donald E., Chief Eng., KSAN-TV. Mail: 276 Santa Clara Ave., Oakland 10, Calif. (A)
Lind, Anthony H., TV Eng., Radio Corp. of America. Mail: 124 Barclay La., Barclay Farm, Haddonfield, N.J. (M)
Lindeberg, Richard, Sales Eng., Sylvania Electric Products, Inc., 6505 E. Gayhart St., Los Angeles 54. (M)
Linden, Michael, Librarian, Motion Picture Assn., 28 W. 44 St., New York 18. (M)
Linden, Rudolf Sander, Cons. of Quality Control. T.P.A., 488 Madison Ave., New York 22. (M)
Linderman, Robert G., Servicio Cinematografico. Mail: 839 N. Orange, Los Angeles 38. (F)
Lindgren, Emanuel O., Equip. Inspector, Arabian American Oil Co., Box 1011, Dhahran, Saudi Arabia. (A)
Lindholm, George W., Jr., Tech. Consultant, Photo-Sound Equipment Corp. Mail: 1742 E. 83 Pl., Chicago 17. (A)
Lindow, Walter, 23 Isabella St., Toronto 5, Ont., Can. (A)
Lindsay, Raymond A., Camera Research, Jerry Fairbanks, Inc. Mail: 2031 Argyle Ave., Hollywood 28. (M)
Lindsay, William W., Jr., Free-Lance Cons. Eng. and Research & Devel. Scientist for Lockheed Aircraft Corp. Mail: 230 S. Thurston Ave., Los Angeles 49. (F)
Linko, M. Charles, Pound Ridge, N.Y. (A)
Linn, Gilbert A., TV Eng., Bremer Broadcasting Corp. Mail: 15 Rosedale Ave., Millburn, (Maplewood P.O.), N.J. (A)
Linton, C. Bruce, Asst. Supvr. Mot.-Pic., North American Aviation. 401 Adlena Dr., Fullerton, Calif. (A)
Linvall, A. R., Tech. Mot.-Pic. Specialist, Hughes Air Craft. Mail: 8606 Charloma Dr., Downey, Calif. (A)
Lipman, H. R., 41 Eastern Pkwy., Brooklyn 17, N.Y. (M)
Lipow, Charles, Control Dept., Du Art Film Labs. Mail: 317 W. 84 St., New York. (A)
Lippe, Leo, Importer. Mail: 8450 De Longpre Ave., Apt. 6, W. Hollywood 46. (M)
Lipton, Sidney M., Manager, Optics Eng., RCA Service Co. Mail: 140 Northeast Dr., Patrick AFB, Cocoa, Fla. (A)
Lissiuk, Walter, 112 Lafayette Ave., Passaic, N.J. (A)
Little, Howard M., Eng., Unicorn Engineering Corp. Mail: 5112 Dawn View Pl., Los Angeles 43. (A)
Livadary, John Paul, Tech. Sound Dir., Columbia Pictures. Mail: 4034 Cromwell Ave., Los Angeles 27. (F)
Livingston, Norman S., Sr., Exec. Vice-Pres. & General Manager, Telenews Film Corp., 77 Park Ave., New York. (M)
Livinston, A. Kip, Vice-Pres., The Animation Equipment Corp., 38 Hudson St., New Rochelle, N.Y. (M)
Lix, E. C., 1130½ Gordon St., Hollywood 38. (A)
Ljungberg, Lennart, Chief. Eng., Swedish Elec. Apparatus Co., Odengatan 27, Stockholm, Sweden. (A)
Lo Balbo, Charles F., Mot.-Pic. Tech. Advisor, Philip A. Hunt Co. Mail: 1634 Research Ave., Bronx 65, N.Y. (M)
Locanthi, Bart N., Dir. of Research, Computer Engineering Assoc. Mail: 2552 Boulder Rd., Altadena, Calif. (M)
Lockwood, Harold A., TV Eng., Farnsworth Television & Radio Co. Mail: 1421 Lumbard St., Fort Wayne 4, Ind. (A)
Loden, B. M., Mot.-Pic. Products & Color Lab., Instructo-Graphic Films, Inc. Mail: Box 37, North Side Branch, Atlanta, Ga. (M)
Lodge, William B., Vice-Pres. in Charge of Eng., Columbia Broadcasting System. Mail: 28 River Glen, Hastings-on-Hudson, N.Y. (F)
Loeb, Fred, Mechanic, Movielab Film Labs. Mail: 1372 New York Ave., Brooklyn 3, N.Y. (A)
Loesch, Perry T., Technicolor Corp. Mail: 620 N. Kilkea Dr., Hollywood 36. (A)
Logan, Charles H., Sound Techn., USAF Mail: 508 N. Russell St., Champaign, Ill. (A)
Lohnes, Kenneth F., Cine-Techn., Warner Bros. Studios. Mail: 119¾ N. Cordova St., Burbank, Calif. (A)
Lohse, Karl-Heinz, U.S. Steel Corp., Research Center. Mail: 1232 Franklin Ave., Pittsburgh 21, Pa. (A)
Loke, Ho Ah, Cinema & Studio Production Proprietor. Mail: 2 Belimbing Ave., Sennett Estate, Singapore, Malaya. (A)
Lomas, Ivor B. M., Lab. Manager & Chief of Quality Control, Crawley Films Ltd. Mail: 275 Billings Ave., Ottawa 1, Ont., Can. (M)
Lomas, Stanley A., Vice-Pres., Dir. TV Commercial Dept., Wm. Esty Co., 100 E. 42 St., New York. (M)
Londre, E. M., M-G-M- Studios. Mail: 5909 S. Orlando Ave., Los Angeles 56. (A)
Long, Fang, Manufacturer, Taiwan Film Studio, 14 S. Chungking Rd. Second Sect., Taipei, Taiwan, China. (M)
Long, J. Robert, Research & Develop. Eng., 4005 Leland Rd., Louisville 7, Ky. (M)
Long, Richard B., Film Editor, WTVN-TV, Inc. Mail: 999 Grankview Ave., Columbus 12, Ohio. (A)
Lonk, Charles, Photo. Mail: 2322 W. Taylor St., Chicago 12. (M)
Loomos, James C., Sound Eng., M-G-M Studios. Mail: 1110 S. Keniston Ave., Los Angeles 19. (A)
Lootens, C. L., 1360 Carol La., Des Plaines, Ill. (F)
LoPresti, Paul J., Sound Recordist, Reeves Sound Studios. Mail: 117 Carpenter Ave., Crestwood, N.Y. (A)
Lord, Reginald B., Cons. Eng. Mail: 2829 Mandeville Canyon Rd., Los Angeles 49. (A)
Lotito, Valentino, TV Projectionist, Du Mont Station WABD. Mail: 135-36 244 St., Rosedale 22, L.I., N.Y. (A)
Lotz, H. Walter, Factory Supt., Motiograph, Inc., 4441 W. Lake St., Chicago 24. (M)
Loughlin, Bernard Dunlevy, Electronics Research Eng., Hazeltine Corp., 59-25 Little Neck Pkwy., Little Neck, N.Y. (M)
Loughren, Arthur V., Vice-Pres., Airborne Instruments Lab. Mail: 22 Broadlawn Ave., Great Neck, N.Y. (F)
Love, Cecil D., Operative Cameraman, RKO Radio Pictures. Mail: 5616 Arch Crest Dr., Los Angeles 43. (M)
Love, Edgar J., General Eng. Mgr. Radio & TV Station WWJ, Detroit News. Mail: 622 W. Lafayette St., Detroit 31. (M)
Love, Samuel L., Dir., National Camera Repair School. Mail: 1110 W. Chenango Ave., Englewood, Colo. (M)
Lovelace, Luis F., Cambridge School. Mail: 1610 Loiza St., Santurce, Puerto Rico. (S)
Lovell, Herman J., Chief Eng., WKY Radiophone Co., 500 E. Britton Rd., Oklahoma City, Okla. (M)
Lovell, Ralph E., Kinescope Recording Supvr., National Broadcasting Co. Mail: 2554 Prosser Ave., Los Angeles 64. (F)
Lovick, Robert C., Eng., Eastman Kodak Co. Mail: 303 Oaklawn Dr., Rochester 17, N.Y. (M)
Lovingood, Ernest, Film Sales, Order Dept., W. J. German, Inc., 6677 Santa Monica Blvd., Hollywood. (A)
Lowe, Lorenzo W., Producer, Lecturer. Mail: 4527 31st Street So., Arlington 6, Va. (M)
Lowe, Thomas James, Film Techn., USAF. Mail: 7538 Tampa Ave., Reseda, Calif. (A)

Lowell, Martin L., Pres., Lowell Color Lab. Mail: 12537 Killion St., N. Hollywood. (A)

Lowen, Herbert, Mathematician & Lens Designer, Research & Development Lab. Mail: 11 La Marcus Ave., Thompson Park, Glen Cove, L.I., N.Y. (M)

Lowenstein, Ralph, Tech. Dir., Interstate Photo Supply & Allied Corp., 17 W. 17 St., New York. (A)

Loye, Donald P., Acoustical Cons. Eng. Mail: 10578 Holman Ave., W. Los Angeles 24. (M)

Lozier, W. W., National Carbon Research Labs., Box 6087, Cleveland 1. (F)

Lubcke, Harry R., Cons. Eng., & Registered Patent Agent. Mail: 2443 Creston Way, Hollywood 28. (M)

Lucas, James W., 311 S. Amalfi Dr., Santa Monica, Calif. (A)

Lucas, Robert J., Chief Techn., M-G-M Studios. Mail: 104 St. Georges Cres., Drammoyne, Sydney, N.S.W., Australia. (A)

Luce, Ralph W., Mot.-Pic. Producer, Pearson & Luce, Productions, 505 Geary St., San Francisco. (M)

Luckey, Richard S., Film Editor, Roland Reed Prod. Mail: 157 Upper Crescent, Sausacito, Calif. (A)

Ludlum, William F., Owner, Dealer, Audio Visual Equip. Mail: 1790 N. Catalina Ave., Pasadena 6, Calif. (A)

Lueders, William R., Cinemat., 1880 Garland Ave., Highland Park, Ill. (A)

Lugrin, Julian Paul, Free-Lance Lighting Cameraman, 42 Littledowne Ave., Queens Park, Bournemouth, Eng. (A)

Lukas, Walter, Chief Electrical Eng., Columbia Broadcasting System. Mail: 115 Belvidere Rd., Glen Rock, N.J. (A)

Luke, Wayne W., Chemist, General Film Labs. Mail: 10850 Bloomfield St., N. Hollywood. (A)

Lukens, Chester P., 408 W. Cienega, San Dimas, Calif. (M)

Lumkin, A. W., Chief Sound Maintenance Eng., Associated British Pict. Corp. Mail: 65 Bullhead Rd., Boreham Wood, Herts, Eng. (A)

Lumley, R. Rees, Service Eng., Francis Hendricks Co. Mail: 215 Harding Pl., Syracuse 5, N.Y. (M)

Lummis, Oscar W., Sound Eng., RCA Service Co. Mail: 3009 Magee Ave., Philadelphia 24. (A)

Lund, Sidney D., Camera Dept. Head, Universal-International Studio, Universal City, Calif. (M)

Lundy, Curtis S., Service Inspector, Altec Service Corp. Mail: Box 1386, Lansing 4, Mich. (A)

Lunt, Mack G., Projection Eng., National Theatres Amusement Corp. Mail: 8484 Via Sierra Ramal, Whittier, Calif. (A)

Lussow, George E., Cinemat., 634 N. Marion St., Oak Park. Ill. (M)

Lustig, Frank C., Chief Eng., Revere Camera Co. Mail: 320 E. 21 St., Chicago 16. (M)

Lutes, Harold R., Optical & Photo. Eng., H. L. Instrument Co. Mail: 1104 Fair Oaks, S. Pasadena, Calif. (M)

Luther, Otto H., Art Dir., Monroe Greenthal Co. Mail: 19 Concord Rd., Ardsley, N. Y. (M)

Lycett, E. A., 1245 Carmen Dr., Glendale 7, Calif. (A)

Lyman, D. F., Eastman Kodak Co. Mail: 121 Newcastle Rd., Rochester 10, N.Y. (F)

Lynch, Harold M., Cinemat., Technisonic Studios, Inc. Mail: 1714 Canary Cove, Brentwood 17, Mo. (A)

Lynch, Walter J., Lab. Techn., Mecca Film Labs., Inc., 630 Ninth Ave., New York 36. (A)

Lyon, L. Hastings, Atlas Powder Co., Wilmington 99, Del. (A)

Lyon, Ray Smith, TV Special Effects, National Broadcasting Co. Mail: 118 Florence Ave., Denville, N.J. (M)

Lyons, Paul Michael, Film Editor, Hearst Metrotone News. Mail: 1417 Sheridan St., N.W., Washington 11, D.C. (A)

Lysight, A. N., Lab. Contact for Sound Dept., 20th Century-Fox. Mail: 3702 Jasmine Ave., Los Angeles 34. (A)

Lytle, Chester W., Pres., Lytle Eng. & Mfg., Co. Mail: 316 Hermosa Dr., SE, Albuquerque, N.M. (M)

Lytle, Don E., Television Film Service, Canadian Broadcasting Corp., Box 500, Terminal A, Toronto, Ont., Can. (M)

Lytle, John, Independent Mot.-Pic. Producer, 410 W. First St., Dayton 2, Ohio. (M)

Mabanta, Pedro G., Tech. Repr., Kodak Philippines Ltd., 104 13 St., Port Area, Manila, P.I. (A)

Mabuchi, Osamu, Asst. Dir., Eng. Div., Matsushita Elec. Ind. Co. Mail: 100 Cedar St., Dobbs Ferry, N.Y. (A)

MacAdam, David Lewis, Research Physicist, Eastman Kodak Co., Kodak Park, Research Lab., Rochester, N.Y. (M)

Macauley, Alan C., Repr., S.O.S. Cinema Supply. Mail: Box 72, Sierra Madre, Calif. (M)

Macauley, Jan T., World Films, Box 72, Sierra Madre, Calif. (A)

MacBeth, Norman, Exec. Eng., MacBeth Corp., Box 950, Newburgh, N.Y. (M)

MacDermott, A. P., Pres., Industrial Motion Pictures, Inc., 1706 E. 38 St., Cleveland 14. (A)

Macdonald, Albert F., Test Man, Radio Corp. of America, Hollywood Div. Mail: 1308 N. Lincoln St., Burbank, Calif. (A)

MacDonald, Joseph W., Free-Lance Cinemat., 2414 Sullivant Ave., Columbus 4, Ohio. (M)

MacDonald, Neal L., Professional Scouting, Boy Scouts of America. Mail: 330 Speedwell Ave., Morristown, N.J. (A)

MacDonough, Herbert A., Dept. Mgr., Ansco Div., General Aniline & Film Co., Binghamton, N.Y. (A)

MacGowan, Andrew, Jr., Mot.-Pic. Writer, Dir., Holland-Wegman Productions, 197 Delaware Avenue, Buffalo 2, New York. (A)

MacGregor, Alexander R., TV Techn., Western Ontario Broadcasting Co. (CKLW). Mail. 1226 Gladstone Ave., Windsor, Ont., Can. (A)

MacIlvain, Karl M., Eng. in Charge TV Recording, Columbia Broadcasting System. Mail: Cross Highway, Westport, Conn. (M)

MacIntosh, Mark, Vice-Pres. for Sales. Triad Corp., 17136 Ventura Blvd., Encino, Calif. (A)

MacIntyre, Alan B., Chief Eng., WUNC-TV, Univ. N.C. Mail: Stagecoach Rd., Chapel Hill, N.C. (A)

Mack, John Lawrence, Sound Eng., Fordel Films. Mail: 8 E. 48 St., New York, 17. (M)

Mack, Richard E., Sound Eng., Filmsound, Inc., 619 W. 54 St., New York 19. (A)

MacKechnie, Gordon M., Manager, Bing Crosby Enterprises. Mail: 3161 Menlo Dr.. Glendale 8, Calif. (A)

MacKenzie, Don, Mid-West Manager, Famous Players Canadian Corp. Ltd., 106 Capitol Theatre Bldg., Winnipeg, Manit., Can. (M)

MacKenzie, Fred J., Jr., Research Asst., Northwestern Univ. Mail: 2319 Louise, Arcadia, Calif. (A)

MacLean, James H., Cinemat., 15 Northview Ter., Garfield, N.J. (A)

Macon, N. Donald, Industrial Mot.-Pic. Producer, Texas Industrial Film Co., 2528 North Blvd., Houston 6, Tex. (M)

Macondray, Stewart A., Recording Eng., W. A. Palmer Films, Inc., 611 Howard St., San Francisco. (M)

MacPherson, Bruce L., Sales Manager. Reeves Soundcraft Corp., 338 N. Labrea Ave., Los Angeles 36. (A)

MacRae, Elwin, TV Eng., ABC-KGO-TV. Mail: 408 Spruce St., Mill Valley, Calif. (A)

Madery, Earl M., Sound Techn., Radio Corp. of America. Mail: 4847 Alonzo Ave., Encino, Calif. (A)

Madsen, Erik R., Chief Eng., Bangd Olufsen A/S, Gimsinghoie, Struer, Denmark. (M)

Madson, Max Tanner, Mot.-Pic. Sound Eng., Office of Info., Dept. of Agriculture. Mail: 2-A Southway, Greenbelt, Md. (A)

Maeder, Pierre J., Independent Producer of Scientific Films, Blauensteinerstrasse 10, Basel, Switzerland. (A)

Magdoff, Samuel, Exec., Elektra Film Prods. Mail: 511 E. 20 St., New York 10. (A)

Maggi, Louis, Boston Univ. Mail: 110 Lonsdale St., Dorchester 24, Mass. (S)

Magnuson, John David, Box 5069, Bob Jones Univ., Greenville, S.C. (S)

Magoonis, James J., Fire-Fighter-Photo., City of Vallejo. Mail: 220 York St., Vallejo, Calif. (A)

Maguire, M. R., Kodak Hawaii Ltd., Box 1260, Honolulu 7, T.H. (A)

Mahler, Joseph, Research Physicist, American Optical Co., Research Center, Southbridge, Mass. (A)

Mahler, Richard J., Electronics Cons., 35-27 76 St., Jackson Heights, N.Y. (A)

Mahoney, William J., Tech. Dir., Arthur Sampson Enterprises. Mail: 6970 Heneke, Darien, Conn. (A)

Maier, Joseph B., Mech. Eng. & Mfg., 10021 Chapin Way, Sunland, Calif. (M)

Majid, Karim, Mot.-Pic. Cameraman, Ministry of Education, Iraq. Mail: Audio Visual Center, 121 College Pl., Syracuse, N.Y. (A)

Makaroff, George, Sound Eng., Hearst Metrotone News. Mail: 19 E. 129 St., New York. (A)

Maker, Edwin, Manager, Photo Dept., Walgreen Co. Mail: 6322 N. Keystone Ave., Chicago 30. (A)

Makulec, Alfred, Illuminating Eng., General Electric Co., Large Lamp Dept., Nela Park, Cleveland 12. (A)

Malang, Albert William, TV Maint. Eng., American Broadcasting Co. Mail: 89-10 35 Ave., Jackson Heights 72, N.Y. (A)

Malek, Richard A., Univ. So. Calif. Mail: 870 W. Adams Blvd., Apt. 271, Los Angeles 7. (S)

Malkames, D. Karl, Dir. Photo., Pathe Pictures. Mail: 1 Sherwood Pl., Scarsdale, N.Y. (M)

Malkames, Don G., Free-Lance Cameraman, 7 Plymouth Ave., Tuckahoe, N.Y. (M)

Mallinson, Donald Foster, Boston Univ. Mail: 98 Willow St., Wilmington, Mass. (S)

Malm, Margaret, Lakeside Laboratory. Mail: 318 W. 49 Ave., Gary, Ind. (M)

Malmberg, J. Waldo, Investment Banker, 1319 Rosecrans St., San Diego, Calif. (A)

Maloof, Michael B., Jr., Audio Control Eng., Paramount TV Prod. Mail: 4315 Los Feliz Blvd., Los Angeles 27. (A)

Malstrom, Vernon J., Projectionist, Joseph L. Lawrence Theatres. Mail: 1844 S. 17 St. E., Salt Lake City 5, Utah. (M)

Mamas, Harry, Cameraman, M-G-M's News of the Day. Mail: 72 Chickering Rd., Dedham, Mass. (A)

Manchee, Alleyne W., Pres., West Coast Sound Studio. Mail: 49 Nottingham Rd., Short Hills, N.J. (M)

Mancine, Larry, Univ. So. Calif. Mail: 6052 W. Maryland Dr., Los Angeles 36. (S)

Mandel, Paul, Chief Eng., La Radio Ind., 31 Rue Vineuse, Paris, France. (A)

Manderfeld, E. C., Devel. & Design Eng., Mitchell Camera Corp. Mail: 2933 Ledgewood Dr., Los Angeles 28. (M)

Mandlebaum, Daniel, 763 W. Maplehurst, Ferndale 20, Mich. (A)

Mandour, Medhat, Univ. So. Calif. Mail: 5900 Ladera Park Ave., Los Angeles 56. (S)

Mangan, John W., Sound Mixer, Army Pict. Center. Mail: 36-19 Bowne St., Flushing, N.Y. (A)

Mango, Frank, Projection Eng., IATSE Mot.-Pic. Projectionists. Mail: 1535 N. Las Palmas Ave., Hollywood 28. (M)

Mankofsky, Isidore, Cinemat., 1123 West Pratt Blvd., Chicago 26. (A)

Manley, Herbert A., Sound Eng., Western Electric Co. Mail: 8841 White Oak, Northridge, Calif. (A)

Mann, Gordon P., Manager Tech. Service Dept., Ansco. Mail: E. Maine Rd., R.D. 1, Johnson City, N.Y. (M)

Mann, Howard A., Film Editor, Hartley Prod. Mail: 284 Prospect St., Apt. C-10, East Orange, N.J. (A)

Mann, J. R., E. J. Electric Installation Co., 235 E. 42 St., New York 17. (M)

Mann, Theodore H., Pres., Magnedisc Corp. Mail: 8657 Wonderland Ave., Hollywood 46. (A)

Mann, William J., Film Techn., Technicolor Corp. Mail: 14140 Remington St., Pacoima, Calif. (A)

Manne, Maurice, Sound Effect Techn. & Editor, Paramount Pictures. Mail: 112 Harris Ave., Hewlett, L.I., N.Y. (M)

Manner, Carl B., Dir., Audio Visual Education, Vallejo Unified School Dist. Mail: 621 La Cadena St., Vallejo, Calif. (A)

Manning, Dana C., Eng., The Jam Handy Organization, Inc., 2821 E. Grand Blvd., Detroit 11. (A)

Manning, Paul H., Densitometrist, Pathé Labs. Mail: 1330 N. Normandie Ave., Hollywood 27. (M)

Manohar, M. D., 41 Lokamanya Cooperative Soc., Bombay 16, India. (M)

Manoogian, Haig A., City Col. N.Y. Mail: 130 Post Ave., New York 34. (A)

Mansfield, Frank, Service Manager, Radio & TV, The Emporium. Mail: 57 Stoneyford Ave., San Francisco. (A)

Mansfield, Lewis, Plant Manager, Consolidated Film Industries, 959 Seward St., Hollywood 38. (M)

Mantes, Carl Richard, Jr., Univ. So. Calif. Mail: 5714 Tenth Ave., Los Angeles 43. (S)

Manughian, Edward A., Univ. Calif. Mail: 5331½ Meridian St., Los Angeles 42. (S)
Manupelli, George, Columbia Univ. Mail: 431 W. 121 St., New York 27. (S)
Marano, Luis, Eastman Kodak, 8 Rua Coronel Cabrita, S. Januario, Rio de Janeiro, Brazil. (A)
Marceau, Jules P., Manager, So. Canada Power Co. Mail: Box 430, Drummondville, Que., Can. (M)
Marciano, Frank, Film Techn., Pathe Labs. Mail: 133 Phelps Ave., Bergenfield, N.J. (A)
Marcus, Holger, Design Eng., Svenska AB Gasaccumulator, AGA Biblioteket, Lidingo 1/Sweden. (A)
Marcus, Paul, Chief Eng., Technical Consultants, Inc. Mail: 87-50 204 St., Holliswood, L.I., N.Y. (A)
Mardigan, Ronald R., Univ. Calif. L.A. Mail: 901 Columbia St., S. Pasadena, Calif. (S)
Marfleet, Gerald J., Lecturer, Techn., Cinemat., Indiana Univ. Audio-Visual Center. Mail: Box 310, Bloomington, Ind. (M)
Margolis, Gil, Film Editor, Army Pict. Center. Mail: 1018 E. 163 St., Bronx, N.Y. (A)
Margulies, William, Dir. Photo. Mail: 5857 Craner Ave., N. Hollywood. (M)
Marino, Louis B., Theatre Operations, CBS Television. Mail: 575 Second Ave., New York 16. (A)
Markel, Sigmund B., Aircraft Maint., United Air Lines. Mail: 12282 Herbert Way, Los Angeles 66. (A)
Marker, Thomas P., In Charge Mot.-Pic., Chrysler Corp., Public Relations Dept., 341 Massachusetts Ave., Detroit 31. (M)
Markley, Charles W., Asst. Chief Lab. Eng., M-G-M Studios. Mail: 14225 Mercer St., Pacoima, Calif. (A)
Markowitz, Nathan, General Pattern & Model Co., E. 140 St. & Walton Ave., Bronx, N.Y. (M)
Marks, Jesse, Contract Negotiator & Adm., USN Motion-Picture Exchange, Bldg. 311, N.Y. Naval Shipyard, Brooklyn, N.Y. (M)
Markwith, Carl R., Head, Photo Devel. Dept., Photogrammetry, Inc. Mail: 6678 32 St., N.W., Washington 15, D.C. (M)
Marlow, James Joseph, TV Broadcast Eng., USASC. Mail: 1500 Bergen Blvd., Fort Lee, N.J. (A)
Marshall, Charles J., Staff Electronics Eng., Aerial Reconnaissance Lab. Mail: 2816 Royalston Ave., Dayton 9, Ohio. (A)
Marshall, Derek, Steers Equip Co., Div. Steers, Ltd., Mot.-Pic. Supplies, Ltd. Mail: 8 Linden Pl., St. John's Newfoundland, Can. (A)
Marshall, James W., Rochester Inst. Tech. Mail: 12 Wheeldon Dr., Rochester 16, N.Y. (S)
Marshall, Lauriston C., Dir. Research, Link-Belt Co., Research Lab., 220 S. Belmont, Indianapolis, Ind. (M)
Marsten, Francis R., Color Sensitometrist, Army Pict. Center. Mail: 229 S. Broadway, Yonkers 5, N.Y. (A)
Marta, Jack A., Cinemat., Republic Studio. Mail: 13818 Weddington St., Van Nuys, Calif. (A)
Martenson, Richard B., Sales Manager, Sylvania Electric Products. Mail: 169 Lindenwood Rd., Great Kills, S.I., N.Y. (M)
Marthey, Kenneth C., Dir., Cameraman, 635 Washington Ave., Pleasantville, N.Y. (A)
Martin, Joel F., Printer, General Film Labs. Mail: 6851 Belmar Ave., Reseda, Calif. (A)
Martin, Gene F., Mot.-Pic. Film Music Editor, Desilu Prod. Mail: 2627 Westwood Blvd., Los Angeles 64. (A)
Martin, Glenn C., Jr., Manager & Stage Lighting Designer, Texas Scenic Co. Mail: 118 Herweck Dr., San Antonio 1, Tex. (A)
Martin, James Arensberg, Univ. Miami. Mail: 6000 San Amar Dr., Coral Gables, Fla. (S)
Martin, Lawrence R., Supt., Prod. Eng., Eastman Kodak Co., 333 State St., Rochester 4, N.Y. (M)
Martin, Les, 20th Century-Fox. Mail: 1260 N. Las Palmas St., Hollywood 28. (A)
Martin, Louis, Continental Chief Eng., M-G-M Studios, 37 Rue Condorcet, Paris, France. (M)
Martin, Mahlon H., Jr., Owner, Audio Visual Center, 1118 Lincoln Way E., Massillon, Ohio. (M)
Martin, R. C., 2719 McConnell Dr., Los Angeles 34. (A)
Martin, Robert John, Head of Camera Dept., Parthenon Pictures, 2625 Temple St., Hollywood 26. (M)
Martin, Robert T., Program Dir., KPHO-TV, Meredith Eng. Co. Mail: 310 W. Monte Vista Rd., Phoenix, Ariz. (M)
Martinez, Salvador V., Draftsman, Unicorn Engineering Corp., 428 W. Garfield Ave., Glendale 4, Calif. (A)
Martinsen, William L. M., Chief, Medical Illustration Labs., Veterans Adm. Mail: 2901 Washington Ave., Santa Monica, Calif. (A)
Marvin, Ira, Production Mgr., M.P.O. Productions, Inc., 15 E. 53 St., New York. (A)
Marx, Edward H., Asst. Sales Mgr., Ampro Corp., 2835 N. Western Ave., Chicago 18. (M)
Marx, Frank L., Vice-Pres. in Charge of Eng. & General Services, American Broadcasting Co., 7 W. 66 St., New York 23. (F)
Mas Nieto, J., Caspe 89, Barcelona 13, Spain. (A)
Mason, Clinton, 702 Bloomfield Ave., Nutley, N.J. (A)
Mason, Kenneth M., Manager, Midwest Div., Mot.-Pic. Film Dept., Eastman Kodak Co., 130 E. Randolph Dr., Rm. 2006, Chicago 1. (F)
Massman, Charles Edward, Sales Eng., Sylvania Electric Products, 2001 Cornell Ave., Melrose Park, Ill. (A)
Masson, Alexander, Photo. Instrumentation Eng., Computing Devices of Canada Ltd. Mail: 4 Lake Ave., Carleton Place, Ont., Can. (M)
Mast, W. Gerald, Rochester Inst. Tech. Mail: 9 Backus St., Apt. 205, Rochester 6, N.Y. (S)
Masters, W. N., Hughes Aircraft. Mail: 5857 Colfax Ave., N. Hollywood. (A)
Masterson, Earl, Dept. Head, Remington Rand, Eckert Mauthly Div. Mail: 925 Coppertown Rd., Bryn Mawr, Pa. (A)
Math, Donald S., Studio Techn., WTUH-TV, Peoria, Ill. (S)
Matheson, Ralph G., Pres. & General Mgr., Matheson Co. Mail: 75 Greaton Rd., West Roxbury, Mass. (A)
Mathews, David, Writer-Producer, Sullivan, Stauffer, Colwell & Bayles. Mail: 1717 Weddington St., Encino, Calif. (M)
Mathews, Glen Paul, Cameraman & Production Supvr., Remington Rand, Visual Aid Dept., 315 Fourth Ave., New York 10. (A)
Mathot, Jacques A., General Dir., Etablissements Cinematographiques Eclair, 12 Rue Gaillon, Paris 20, France. (M)
Matilla, Augusto M., Ejecutivo, National Supply S.A. Mail: Box 2909, Caracas, Venezuela. (A)
Matsumoto, Tom, Free-Lance Cameraman, 1618 S. King St., Honolulu, T.H. (A)
Matter, Lloyd Eugene, Penn. State Univ. Mail: 1109 Center La., State College, Pa. (S)
Mattes, Emmett H., Photo., WFLA-TV, Box 1410, Tampa, Fla. (A)
Matthews, Fred C., Exec. Vice-Pres., Motiograph, Inc., 4441 W. Lake St., Chicago 24. (M)
Matthews, Glenn E., Eastman Kodak Co., Research Lab., Bldg. 59, Kodak Park, Rochester 10, N.Y. (F)
Matthews, H. Thorwell, Pres., Motiograph, Inc., 4441 W. Lake St., Chicago 24. (M)
Matthews, James, Action Motion-Picture Service, 358 W. 44 St., New York. (A)
Matzko, Gustave, Mot.-Pic. Lab. Maint. Supvr., U.S. Army Signal Corps. Mail: 126 Bennett Ave., Yonkers, N.Y. (A)
Mauk, John, Chief Eng., Martin Theaters, 912 Hancock Dr., Americus, Ga. (M)
Maulbetsch, John L., Vice-Pres., Kollmorgen Optical Corp., 347 King St., Northampton, Mass. (M)
Maurer, Carl D., Free-lance Electronic Cons., 81 Hollins Dr., Santa Cruz, Calif. (A)
Maurer, J. A., JM Developments, Inc., 116-118 West 29th Street, New York 1. (F)
Maurer, John Aulsbrook, Densichron Quality Control, Welch Scientific Co., 335 W. Wilson, Palatine, Ill. (M)
Maurer, Leon Herbert, Tech. Dir., Illustrated Films, Inc., 8460 Santa Monica Blvd., Hollywood 46. (M)
Maurer, Norman Albert, Producer, Illustrated Films, Inc., 8460 Santa Monica Blvd., Hollywood 46. (A)
Mauthe, John W., Projectionist, Kallet Theaters, Inc., 113 Butler Ave., Utica 4, N.Y. (A)
Mautner, Robert S., TV Eng., Radio Corp. of America. Mail: 380-390 Oak St., Copague, N.Y. (M)
Maxwell, O. E., Eng. & Secy.-Treas., Northwest Sound Service Inc., 73 Glenwood Ave., Minneapolis, Minn. (A)
Mayer, Bruce, Lab. Techn., Charter Oak Telepictures, 846 Seventh Ave., New York. (A)
Mayer, Cornelius G., Professional Eng., RCA Great Britain Ltd., Lincoln Way, Sunbury-on-Thames, Middlesex, Eng. (F)
Mayer, George H., Lighting Carbon Specialist, National Carbon Co. Mail: 3314 Wood Valley Rd., N.W., Atlanta, Ga. (M)
Mayer, Harold A., Machinist, Bell & Howell Co. Mail: 5844 Ranchito Ave., Van Nuys, Calif. (A)
Mayer, Pauline, Mot.-Pic. Lab. Techn., Jamieson Film Co. Mail: 2631 White Rock Rd., Dallas, Tex. (A)
Maynard, John H., W. J. German, Inc., 6040 N. Pulaski Rd., Chicago 30. (A)
McAlpin, Hal A., Goldwyn Studios. Mail: 5437 Corteen Place, N. Hollywood. (M)
McAlpin, Kenneth A., Rochester Inst. Tech. Mail: 9 Backus St., Apt. 310, Rochester 6, N.Y. (S)
McBride, J. Donald, Recording Eng., RCA Victor Co., Ltd., 225 Mutual St., Toronto, Ont., Can. (A)
McBride, Lorne E., Eng., CKCK-TV. Mail: 1371 Princess St., Regina, Sask., Can (M)
McBrien, Donald G., Research Assoc. Phot., Boston Univ. Optical Research Lab. Mail: 28 Orchard Rd., Swampscott, Mass. (A)
McBurney, John Walton, Branch Manager, Altec Service Corp. Mail: 4501 Congress Dr., New Orleans 22, La. (A)
McCall, John D., Exec., Mitchell Camera Corp., 2928 Patricia Ave., Los Angeles (M)
McCallum, Gordon K., Sound Mixer, D and P Studios Ltd., 43 George V Ave., Pinner, Middlesex, Eng. (A)
McCanick, Everett Mitchel, Univ. So. Calif. Mail: 123 Manhatten Ave., Hermosa Beach, Calif. (S)
McCarthy, Joseph Vincent, Rochester Inst, Tech. Mail: 2606 168 St., Flushing 58, N.Y. (S)
McCartney, Earl, Sr. Project Eng., Sperry Gyroscope Co. Mail: 2 Winding Rd., Rockville Centre, N.Y. (A)
McCaslin, Robert C., Sales Promotion, Caterpillar Tractor Co. Mail: 815 Finney St., Chillicothe, Ill. (A)
McChesney, Don, Univ. So. Calif. Mail: 9212 DeHaviland Ave., Los Angeles 45. (S)
McClanathan, George L., Chief Eng., Meredith Eng. Co., 631 N. First Ave., Phoenix, Ariz. (M)
McClelland, Lefferts A., National Broadcasting Co., Sheraton-Park Hotel, Washington 8, D.C. (M)
McClung, L. W., Vice.-Pres., General Mgr., Dixie Theatre Service & Supply, 1010 N. Slappey Dr., Albany, Ga. (A)
McConnell, F. Ross, Dir., Cameraman, Briston Films Ltd., 1490 Sherbrooke St., W., Montreal, Que., Can. (A)
McCormick, Daniel David, Photo. Techn., Coleman Eng. Co. Mail: Box 11, Hurricane, Utah. (A)
McCormick, Walter R., Projection Sound Eng., Projection Office, M-G-M Studios, Culver City, Calif. (M)
McCown, William R., Film Editor, WSM-TV, Mail: Box 6215, Nashville, Tenn. (M)
McCoy Charles T. Free-Lance Electrician, 2614 E. Eighth, Long Beach, Calif. (A)
McCrea, M. W., Field Eng., Altec Service Corp., 476 E. High St., Manchester, N.H. (M)
McCrimmon, Alasdair Murray, Film Editor, Chetwynd Films Ltd. Mail: 74 Elm Ave., Toronto 5, Ont., Can. (A)
McCrork, Clyde A., Branch Manager, Altec Service Co. Mail: 717 Noble St., Norristown, Pa. (A)
McCrummen, John R., Positive Color Control, Technicolor Corp. Mail: 14025 Hesby St., Sherman Oaks, Calif. (A)
McCulloch, Cameron, Sound Mixer, Glen Glenn Sound Co. Mail: 1349 N. Cherokee Ave., Los Angeles 28. (M)
McCullough, John B., Dir. Technical Service Dept., Motion Picture Assoc. of Amer., Inc., 28 W. 44 St., New York 36. (F)
McCullough, Russell H., Fox West Coast Agency Corp., 1609 W. Washington Blvd., Los Angeles 7. (F)
McDonal, Donald, Dir., Technical Services Div., Australian Broadcasting Control, 497 Collins St., Melbourne, Vic., Australia. (M)
McDonough, John Thomas, Univ. So. Calif. Mail: 2317 Portland St., Los Angeles. (S)
McDougall, John E. R., Assoc. Producer, Parthenon Pictures, 2625 Temple St., Hollywood 26. (M)
McDowell, William P., Mot.-Pic. Section Group Leader, Auro Aircraft Co., Ltd. Mail: 33 Henley Cres., Rexdale P.O., Toronto 18, Ont., Can. (A)
McEwen, William C., Photo., U.S. Army. Mail· 34-41 85 St., Jackson Heights, N.Y. (A)
McFarland, Richard Eugene, Photo., U.S. Navy Electronics Lab. Mail: 3853 Winona Ave., San Diego 5, Calif. (A)

McGaughey, Robert P., Group Eng., Radiophone. Mail: 5110 Harold Way, Los Angeles. (A)
McGeary, Frank M., Pres., Motion Picture Laboratories, Inc. Mail: 1508 Pinewood St., Falls Church, Va. (M)
McGee, Roland P., 1446 Acushnet Ave., New Bedford, Mass. (A)
McGhan, Elmer W., Maintenance Eng., Intermountain Theater Inc., 721 E. 17 St., S., Salt Lake City 5, Utah. (A)
McGlone, Elno D., Producer of Commercial Mot. Pic., Cate & McGlone, 1521 Cross Roads of the World, Hollywood 28. (M)
McGough, William A., Operating Supt., Continental Copper & Steel Ind. Mail: 238 N. Park Dr., Woodbridge, N.J. (M)
McGovern, Hugh T., Dir. of Sales & Eng., Akeley, Camera & Instrument Corp. Mail: 48-11 203 St., Bayside, N.Y. (M)
McGreal, E. B., Exec. Vice-Pres., Impact Productions. Mail: 8423 Fountain Ave., Los Angeles 46. (A)
McGuire, Michael John, Color Techn., Ansco Motion Picture Lab., 247 E. Ontario St., Chicago 11. (A)
McInnis, Walter J., Cameraman, Movietone News. Mail: 30 E. Laguna St., Tucson, Ariz. (A)
McIntosh, Frank H., Cons. Eng., 777 14 St., N.W., Washington 5, D.C. (M)
McIntosh, James S., Asst. Dir., Educational Services, Motion Picture Assn. Mail: 7813 Stratford Rd., Bethesda, Md. (M)
McIntyre, C. H., Owner, Industrial Microfilm Co., 13157 Hamilton Ave., Detroit 3. (A)
McIntyre, Robert L., Editor-Writer, 1822 Leland Ave., Chicago 40. (A)
McKay, Douglas Allen, Film Cameraman, Canadian Broadcasting Corp. Mail: 841 Riddell Ave., Ottawa, Ont., Can. (A)
McKay, William Joseph, Vice-Pres., Lytle Engineering & Mfg. Co., 901 Adams, N.E., Albuquerque, N.M. (M)
McKenney, Herbert Baker, Owner, Mot.-Pic. Lab., 760 Gough St., San Francisco. (A)
McKie, R. V., 12414 Hesby, N. Hollywood. (M)
McKinney, Wilfred James, Experimental & Design Machinist, Movielab Film Labs. Mail: 142 Washington Ave., Coytesville, N.J. (M)
McLachlan, Hugh, Theatre Circuit Supvr., Y & W Management Corp., 642 Illinois Bldg., Indianapolis, Ind. (M)
McLean, James D., Vice-Pres., Philco Corp. Mail: 958 Somera Road, Bel Air, Los Angeles 24. (A)
McMaster, Donald, Eastman Kodak Co., 343 State St., Rochester 4, N. Y. (F)
McMaster, Thomas, Teacher, Edward Bok Vocational School, 318 Maple Ave., Drexel Hill, Pa. (A)
McMath, Robert R., McMath Hulbert Observatory, 895 Lake Angelus Rd., N., R.D. 4, Pontiac 4, Mich. (M)
McMillin, Dohrman W., Tech. Products Eng., RCA Service Co. Mail: 2434 N. 84 St., Wauwatosa 13, Wis. (A)
McMurry, Glenn D., Head of Sales & Promotion, Cinema Dept., Univ. So. Calif. Mail: 8944 Krueger St., Culver City, Calif. (A)
McNamara, Daniel N., TV Eng., CBS Television. Mail: 5030 Enfield Ave., Encino, Calif. (A)
McNary, James C., Cons. Eng., 906 National Press Bldg., Washington 4, D.C. (M)
McNaughton, John F., Elect. Eng., Cook Research Labs. Mail: 424 Foundry Rd., Mount Prospect, Ill. (A)
McProud, Charles G., Editor, Audio-Engineering. Mail: 10 Post La., East Williston, N.Y. (A)
McRoy, Robert L., Mot.-Pic. Film Lab. Techn., Lookout Mtn. Lab., USAF. Mail: 219 N. Harvard Blvd., Los Angeles 4. (A)
McTear, J. P., 505 E. Cambridge Dr., Burbank, Calif. (A)
McWilliam, Leslie Henry, Industrial Photo., Lederle Labs., Div. of American Cyanamid Co. Mail: 149 Demarest Ave., Hillsdale, N.J. (A)
McWilson, Roger C., Elect. Eng., General Electric Co. Mail: 257 Granvil Dr., Louisville 18, Ky. (A)
Meagher, James Albert, Meagher Electronics Co., 457 Tyler St., Monterey, Calif. (M)
Meagher, Joseph C., Box 271, Garden Grove, Calif. (M)
Meaney, John W., Film Dir., KUHT-TV, Univ. Houston. Mail: 4930 Hull St., Houston 21, Tex. (A)
Medill, John W., Process Eng., Electro-Motive Div., General Motors Corp. Mail: 136 Malden Ave., La Grange, Ill. (M)
Meek, Cecil P., Somerset Hotel, 5009 N. Sheridan Rd., Chicago. (A)
Meeussen, Louis Achille, Head, Tech. Dept., Gevaert Co. Gevaert Cy., Mortsel, Belgium. (A)
Mehran, Simon, Cameraman, Iraq Petroleum Co., Ltd., I.P.C. Film Unit, Baghdad, Iraq. (A)
Mehrer, Gene, Film Lab Techn., DeLuxe Labs. Mail: 26-16 Union St., Flushing 54, N.Y. (M)
Mehta, Dinesh Kevaichand, Kapurchand & Co., Mail: Roxy Chambers, New Queen's Rd., Bombay, India. (A)
Meibaum, Robert A., Rochester Inst. Tech. Mail: 120 Saratoga, Rochester, N.Y. (S)
Meindl, Eugene Francis, Univ. Miami. Mail: Box 261, N. Miami, Fla. (S)
Meistrich, Sydney, Techn., Photo. Optics, Camera Equipment Co. Mail: 299 Blacksmith Rd., Levittown, N.Y. (A)
Meksraitis, Joseph J., TV Broadcasting Eng., WFLA-TV. Mail: 1607½ Deleon St., Tampa, Fla. (A)
Mellor, Lewis L., Optical Eng., Bell & Howell Co. Mail: 2230 Sea Ave., Sea Isle Village, Melbourne Beach, Fla. (M)
Mellott, Albert, Film Editor, Moody. Inst. Science. Mail: 1720 Purdue Ave., Los Angeles 25. (A)
Mendelwager, Jerome, Electronic Methods, 15 Broadman Pkway, Jersey City 5, N.J. (A)
Mendenhall, Harlan H., Film Dir., KOA-TV., 1625 California, Denver, Colo. (M)
Mendenhall, Homer, Projection Eng., Projection Dept., Paramount Pictures, Inc., 5451 Marathon St., Hollywood 38. (M)
Menditto, John Frank, Film Techn., Consolidated Film Ind. Mail: 909 Garden St., Hoboken, N.J. (A)
Mensah, Beauford A., City Col. N.Y. Mail: 221 E. 48 St., New York. (S)
Menusan, Henry P., Broadcasting Eng., Columbia Broadcasting System. Mail: 242-51 61 Ave., Douglaston 63, L.I., N.Y. (A)
Menville, Douglas Alver, Univ. So. Calif. Mail: 3016 Shrine Pl., Los Angeles 7. (S)
Mercer, John, 102b Television Lab., State Univ. of Iowa, Iowa City, Iowa. (A)
Mercer, Ray, Special Effects, 4241 Normal Ave., Los Angeles 29. (M)
Meredith, Earle W., General Mgr., Mellaphone. Mail: 182 Avondale Rd., Rochester, N.Y. (A)
Merfield, D. E., Westrex Co., East, Attar Singh Bldg., Box 149, Lahore, W. Pakistan. (A)
Merge, Romano, Mot.-Pic. Sound Eng., Via D Boaco 2, Frascati, Rome, Italy. (A)
Merkur, Irving I., Ace Electrical Mfg. Co. Mail: 1458 Shakespeare Ave., Bronx, N.Y. (M)
Meroz, Robert L., 307 E. 44 St., Apt. 919N, New York 17. (A)
Merrick, Maurice J., Optical Eng., Sawyer's Inc., Box 490, Portland 7, Ore. (M)
Mersay, Harry A., Manager, Print Dept., 20th Century-Fox Film Corp., 444 W. 56 St., New York 19. (M)
Mertz, Paul, Musical Supvr., M-G-M Studios. Mail: 5741 Briarcliffe, Los Angeles 28. (A)
Mertz, Pierre, Bell Telephone Laboratories, 463 West St., New York 14. (F)
Mesak, Charles, Supvr., Color Telecine, CBS Television. Mail: 1429 E. Oak Ave., El Segundo, Calif. (A)
Meschter, Emery, Research Mgr., E. I. du Pont de Nemours & Co., Photo Products Dept., Parlin, N.J. (M)
Mesenkop, L. H., Paramount Prod. Mail: 10919½ Bluffside, N. Hollywood. (A)
Messenger, Robert David, Photo. Lab. Techn., Eastman Kodak Co., Bldg. 65, Color Technology Div., Kodak Park, Rochester 4, N.Y. (A)
Metlen, Fred A., Photo. Techn., Boeing Airplane Co. Mail: 1705 Summit Ave., Apt 102, Seattle 22, Wash. (M)
Metzger, William H., Mot.-Pic. Techn., Ansco, 405 Lexington Ave., New York. (M)
Meunier, Jean L., Pres., Institut Teccart Inc., 3155 Hochelaga St., Montreal 4, Que., Can. (A)
Meurin, Carl, Recording Eng., S. W. Caldwell Ltd. Mail: 33 Hambly Ave., Toronto, Ont., Can. (M)
Meyer, Arthur E., Sales Mgr., International Projector Corp., 55 La France Ave., Bloomfield, N.J. (M)
Meyer, Frank K., Univ. So. Calif. Mail: 1184 W. 39 St., Hollywood 37. (S)
Meyer, Harry L., Chemist, American Optical Co. Mail: 278 Greve Dr., New Milford, N.J. (A)
Meyer, Herbert, 325 Segnoia Dr., Pasadena 2, Calif. (F)
Meyer, Louis F., Mot.-Pic. Cameraman, Northrop Aircraft. Mail: 716 W. Kettering, Lancaster, Calif. (A)
Meyers, Alfred Lee, Free-Lance Cameraman, 21 W. Eighth St., New York 11. (A)
Meyers, George, Electr. Eng., Mot.-Pic. Dir., Cook Research Labs., 111 S. Elm St., Mt. Prospect, Ill. (A)
Mian, Attilio, Mixer, Elliot, Unger & Elliot. Mail: 1662 Tomlinson Ave., Bronx, N.Y. (A)
Miceli, Ernest, Film Editor & Experimental Cinemat., WOR-TV. Mail: 686 Rosewood St., Bronx 67, N.Y. (A)
Michaels, Edward L., Electron Tube Lab. Mail: 1167 Casa Vista Dr., Pomona, Calif. (A)
Michnovicz, John J., Div. Head, Photo. Reprod., Sandia Corp. Mail: 933 Avenida Estrellita N.E., Albuquerque, N.M. (A)
Midorikawa, Michio, Technical Supvr., Daiei Motion Picture Co., 114 Kogai-Cho Azabu Minato-Ku, Tokyo, Japan. (M)
Miele, Carmine, Foreman Quality Control, Consolidated Film Ind. Mail: 229 Division St., Cliffside Park, N.J. (A)
Mier, Fernando, 220 W. 42 St., New York 18. (A)
Mihal, John, Jr., Mot.-Pic. Writer, Dir., Eastman Kodak Co., 343 State St., Rochester 4, N.Y. (A)
Mikrut, Stanley M., Mot.-Pic. Lab. Tech., Coronet Films. Mail: 2559 Argyle, Chicago 25. (A)
Miles, Harold B., 17 Lenox Pl., Middletown, N.Y. (M)
Miles, Ivan M., Radio Eng., Radio Station WGST. Mail: 15 Long Island Pl., Atlanta 5, Ga. (A)
Miles, John R., Designer, John R. Miles Co., 3724 Oakton St., Skokie, Ill. (M)
Milgrove, J. D., 17 Kambala Rd., Bellevue Hill, Sydney, N.S.W., Australia. (A)
Milholland, Harry C., 307 E. 86 St., New York 28. (M)
Millais, Warren G., Pres., Millais Research & Development Corp. Mail: 121 W. 72 St., New York 23. (M)
Miller, Alan, Rochester Inst. Tech. Mail: 148 Troup St., Rochester, N.Y. (S)
Miller, Albert Robert, Chemist, Technicolor Corp. Mail: 14434 Mansa Dr., La Mirada, Calif. (A)
Miller, Arthur J., General Mgr. Pathe Labs. Mail: 43 Jackson Ave., Haworth, N.J. (F)
Miller, Charles C., Cameraman, Producer, Carter Products. Mail: 116 E. 92 St., New York 28. (M)
Miller, Charles H., Photo., Timer, USAF. Mail: 4780 Burkhardt Ave., Dayton 3, Ohio. (A)
Miller, C. David, Asst. Supvr., Eng. Research, Battelle Memorial Institute. Mail: 1511 Lincoln Rd., Columbus 12, Ohio. (M)
Miller, Earl Roy, Physician-Radiologist, Univ. Calif. Medical School, Third & Parnassus, San Francisco. (A)
Miller, Eugene S., Production Eng., Eastman Kodak Co. Mail: 123 Heberton Rd., Rochester 9, N.Y. (A)
Miller, Everett, Eastern Sales Mgr., Film Recording, Radio Corp. of America. Mail: 94 Rossmore Ave., Bronxville 8, N.Y. (F)
Miller, Francis W., Asst. Dir. of Eng., KOMO AM-TV. Mail: 2811 Prosch Ave. W., Seattle 99, Wash. (M)
Miller, Franklin C., Eng., Fairchild Aerial Surveys. Mail: 12353 Hesby St., N. Hollywood. (A)
Miller, H. M., Supvr., Process Lab., Walt Disney Prod. Mail: 526 Arbramar Ave., Pacific Palisades, Calif. (A)
Miller, Harold V., Projectionist, Mitchell Camera Corp. Mail: 4830 Indianola Way, La Canada, Calif. (M)
Miller, Henry J., Univ. So. Calif. Mail: 4717 Cedros Ave., Sherman Oaks, Calif. (S)
Miller, Henry L., Radio & Mot.-Pic. Officer. U.S. Information Service, Hong Kong, China. (M)
Miller, Ira L., Jr., Miller's Visual Aids, 519 Pennsylvania Ave., Ft. Worth, Tex. (M)
Miller, J. Edward, Pres., John P. Filbert Co., 2007 S. Vermont Ave., Los Angeles 7. (A)
Miller, James A., Miller Broadcasting System, 230 Oak Grove Ave., Atherton, Calif. (F)
Miller, Joseph F. G., Chief Eng. J. A. Maurer, Inc. Mail: 4 Water La., Plandome, L.I., N.Y. (M)
Miller, M/Sgt. Mark N., U.S. Marine Corps, Photo. Maint. Sec. Mail: 638 Myrtle Ave., S. San Francisco. (A)
Miller, Oran E., Physicist, Eastman Kodak Co. Mail: 501 Sagamore Dr., Rochester 17, N.Y. (M)
Miller, Peter Simon, Specialist in Photo., Naval Photographic Center. Mail: 5503 Charlcote Rd., Bethesda 14, Md. (A)

MIL–MOR

Miller, R. P., Sound Techn., Warner Bros. Pictures. Mail: 926 Cordova St., Burbank, Calif. (A)
Miller, Robert E., Lab. Techn., National Cine Labs. Mail: 7915 15 Ave., Hyattsville, Md. (A)
Miller, Robert W., Composer & Musical Dir., 6938 Wildlife Rd., Malibu, Calif. (A)
Miller, Robert W., Sales Eng., 20 Pomander Walk, New York 25. (M)
Miller, Sidney, Camera Operator, 20th Century-Fox. Mail: 10321 Walavista Rd., Los Angeles 64. (A)
Miller, Tom C., Film Librarian, U.S. Navy. Mail: Box 687, 176 Grandview Cir., Camarillo, Calif. (A)
Miller, Thomas H., Manager, Photo. Training Dept., Eastman Kodak Co., 343 State St., Rochester 4, N.Y. (A)
Miller, Wesley C., Sound Dir., M-G-M Studios, Culver City, Calif. (F)
Miller, William J., Producer-Dir., American Cancer Society. Mail: 168 W. Fourth St., New York. (M)
Millet, Victor M., General Mgr., Cinelaboratorio, S.A. Niza-72, Mexico 6, D.F. Mex. (A)
Millgate, Irvine H., Dir., Visual Ed., Impco, Inc. Mail: 1050 Blvd., New Milford, N.J. (M)
Milligan, John C., Eng., Kollmorgen Optical Corp., 347 King St., Northampton, Mass. (M)
Milliken, Donald B., Pres., D. B. Milliken Co., 131 N. Fifth Ave., Arcadia, Calif. (A)
Millikin, Robert J., Staff Specialist, Vitro Corp. of America. Mail: 619 Thames St., Ft. Walton Beach, Fla. (A)
Milliron, Albert F., A. F. Milliron Co., 2808 W. 84 St., Inglewood, Calif. (A)
Mills, John, Jr., Writer, Dir. of Inform. Films, Eastman Kodak Co. Mail: 300 Susquehanna Rd., Rochester 18, N.Y. (A)
Mills, Kenneth N., Mot.-Pic. Prod. Techn., U.S. Govt. Mail: 3118 Truman N.E., Albuquerque, N.M. (M)
Mills, Lt.-Col. Morris H., 2600A, USAF. Mail: 8000 Kerry La., Chevy Chase 15, Md. (M)
Milne, Dawson C., Sound Supvr., United Amusement Corp. Mail: 5887 Monkland Ave., N.D.G. Montreal, Que., Can. (A)
Milner, Irving, Chief Projectionist, Skouras Theatres Corp. Mail: 221-12 69 Ave., Bayside 64, L.I., N.Y. (M)
Miltenburg, William Hubert, Chief Eng. & Mgr. Recording Dept., Radio Corp. of America, 155 E. 24 St., New York 10. (M)
Milton, Franklin E., Sound Eng., M-G-M Studios, Technical Research, Culver City, Calif. (M)
Milwitt, William, Eng., Radio Corp. of America Labs. Mail: 7530 Darby Ave., Reseda, Calif. (A)
Mims, Charles W., Mechanical Eng., Technicolor Corp. Mail: 2038 High Tower Dr., Hollywood 28. (A)
Mingioli, Joseph Paul, Producer-Dir. WXEX-TV Corp., Petersburg, Va. (A)
Minich, P. R., Chief Prod. Eng., DeJur-Amsco. Mail: 400 Irvington Ave., Elizabeth, N.J. (A)
Minium, Edward Melvin, Research, Technicolor Corp. Mail: 402½ N. Maple Dr., Beverly Hills, Calif. (A)
Minnerly, N. H., Chief, Sound Dept., Robt. Lawrence Prod. Mail: 158-03 Sanford Ave., Flushing, L.I., N.Y. (A)
Mino, Tsuyoshi, Audio Eng., Nippon Denki Bunki Kogyo K K, 770 Yukigaya Cho, Ota Ku, Tokyo, Japan. (A)
Minor, M. J., Radio Eng., Jefferson Standard Broadcasting Co. Mail: R.D. 3, Charlotte, N.C. (M)
Minter, Jerry B., Pres., Components Corp. Mail: Normandy Heights Rd., Morristown, N.J. (M)
Mirabello, S. J., Pres., Mirabello Enterprises, 41 Bustleton Pike, Feasterville, Pa. (M)
Mirarchi, Michael R., Photo. Techn., U.S. Army Signal Corps. Mail: 141 Atlantic Ave., Long Branch, N.J. (A)
Misener, Garland C., Capital Film Labs., Inc., 1905 Fairview Ave., N.E., Washington 2, D.C. (F)
Misner, Pedro E., Audio Control Operator, Circuito Cmq, Radiocentro, Habana, Cuba. (A)
Mitchell, George A., 687 Prospect Cres., Pasadena 3, Calif. (A)
Mitchell, John, Sound Recordist, British Univ. News, 24a Belsize Park Gardens, Hempstead, London N.W.6, Eng. (M)
Mitchell, John Donald, Design Eng., Eastman Kodak Co., Aparatus & Optical Div., 40 Plymouth Ave., Rochester 9, N.Y. (M)
Mitchell, Reginald J., Sales Dir., Kodak Ltd., 379 George, Sydney, N.S.W., Australia. (A)
Mitchell, Stanley John, Jr., Lab. Techn., Capital Film Labs. Mail: 518 Ninth St. N.E., Apt. 310, Washington 2, D.C. (M)
Mitchell, Wayne, Free-Lance Cameraman, Editor, 910 Keystone St., Anaheim, Calif. (A)
Mitsunaga, Spencer Suetosh, Univ. So. Calif. Mail: 917 S. New Hampshire Ave., Los Angeles 6. (S)
Miura, Koichi Kenneth, Sound Mixer, Univ. So. Calif. Mail: 1122 W. 37 Dr., Los Angeles 7. (A)
Miyamoto, Hirotsugu, Eng. Sound Equipment, Westrex Co. Mail: 40, 3 chome Morita-cho Nakamuraku, Nagoya, Japan. (A)
Mochel, Walter E., Research Supvr., E. I. du Pont de Nemours & Co., Chemical Dept., Experimental Sta., Wilmington, Del. (A)
Moechtaroeddin, Sjawal, Sound Man, PFN Perusahaan Film Negara, Djalan Abegin Blakang 17, Bogor, Indonesia. (A)
Moffat, Lloyd, Owner, Broadcasting Sta. CKY, Ltd., 432 Main St., Winnipeg, Man., Can. (A)
Mohme, John, Mot.-Pic. Distribution, Clasa Mohme, Inc., 2019 S. Vermont Ave., Los Angeles. (A)
Moir, Gerald William, Lab. Techn., Shelley Films Ltd., 525 Sherbourne St., Toronto, Ont., Can. (A)
Mokren, John, Projectionist, Mot.-Pic. Operators Union Local 160. Mail: 2862 E. 99 St., Cleveland. (A)
Mole, Peter, Mole-Richardson Co., 937 N. Sycamore Ave., Hollywood. (F)
Moline, Ronald Allen, % WTTW, 1761 Museum Dr., Chicago 37. (A)
Moll, Henry Mario, Prod. Mgr., Medical Press. Mail: 3036 90 St., Jackson Heights N.Y. (M)
Momberg, George E., USAF. Mail: 1417 N St., N.W., Apt. 504, Washington, D.C. (A)
Monaco, Dan D., Mot.-Pic. Laboratory, Independent. Mail: 2434 Leavenworth St., San Francisco. (M)
Monfort, R. A., National Broadcasting Co., 30 Rockefeller Plaza, Rm. 463, New York. (M)
Monleone, Jules, Field Repr., A-C Spark Plug Div. of General Motors. Mail: 2026 E. Kenilworth, Milwaukee 2, Wis. (A)
Monnerot-Dumaine, J. L., Branch Mgr., Westrex Company Iberica, Ave. Jose Antonio 636, Barcelona, Spain. (A)
Monroe, Robert B., TV Eng., Columbia Broadcasting System. Mail: 17 Wilmot Cir., Scarsdale, N.Y. (M)
Monson, Charles L., New Departure Div., General Motors Corp., Bristol, Conn. (A)
Montelioni, Giulio Cesare, Ispettore Tecnico, Soc. Ferrania, Via Crispi 10, Roma, Italy. (M)
Montes, Ventura, Tech. Dir., CMQ Radio Broadcast & TV. Mail: Calle A Between Seventh & Ninth, Playa Miramar, Habana, Cuba. (A)
Montgomery, Knox H., Tech. Cons., Walters Electric Co., 741 Third Ave., New York 17. (A)
Moone, Levi E., Mot.-Pic. Cameraman, U.S. Govt. Mail: 2215 Wyngate Rd., S.E., Washington D.C. (M)
Mooney, P. J., % Audio-Productions Inc., 630 Ninth Ave., New York 19. (A)
Mooney, Tom, Service Eng., RCA Service Co. Mail: 1593 Hillcrest, St. Paul 5, Minn. (A)
Moore, Allen Cabot, Recording Supvr., Galbreath Pict. Prod. Mail: 1722 W. State Blvd., Fort Wayne, Ind. (A)
Moore, Dean R., Production Mgr., Condor Films. Mail: 7112 Northmoor Dr., St. Louis 5, Mo. (A)
Moore, Eugene James, Cameraman, 10419 Bloomfield Ave., N. Hollywood. (M)
Moore, Harris C., 1930 Greenfield Ave., Los Angeles 25. (M)
Moore, Howard S., Film Cutter, Free-Lance. Mail: 6930 Nestle Ave., Reseda, Calif. (A)
Moore, J. Leo, Pres., Southwest Drug Co. Mail: 611 Cherry St., Jackson, Miss. (M)
Moore, John R., Mfg. Exec., Panavision, Inc., 1917 Pontius Ave., Los Angeles. (M)
Moore, Robert L., Devel. Eng., Revere Camera Co. Mail: 919 Coronet La., La Grange Highlands, Ill. (M)
Moore, Russell Gordon, Salesman, Bell & Howell Co. Mail: 8 Dojean Court., Bergenfield, N.J. (M)
Moorhouse, Anson C., Clergyman, United Church of Canada, 127 Neville Park Blvd., Toronto 8, Ont., Can. (M)
Morales, Carlos, Mot.-Pic. Techn., Color Service Co., 342 W. 49 St., New York 19. (A)
Morales, Lawrence, Mail-Order Business. Mail: 37-16 55 St., Woodside 77, N.Y. (A)
Moran, A. J., Electrician, Warner Bros. Studios. Mail 1026 S. Orange Grove Ave., Los Angeles 35. (A)
Moran, Frank, Sound Eng., 20th Century-Fox. Mail: 8515 Louise Ave., Northridge, Calif. (M)
Moran, Roger F., Creative Dir., North Advertising, Inc. Mail: 2500 Oriole Trail, Long Beach, Michigan City, Ind. (A)
Moran, Walter W., Photo., American Broadcasting Co. Mail: 221 Albee Ave., Staten Island 12, N.Y. (M)
More, Eduardo, Mot.-Pic. Producer, Dir., CMQ Television, Radiocentro, Havana, Cuba. (M)
More, Harry, Manager, Westrex Corp. Asia, 401 Victory House, Hong Kong, China. (M)
Moreland, William J., Jr., Pres., Conrac, Inc. Mail: 2743 Vanderhoof Dr., West Covina, Calif. (M)
Morgan, Kenneth, Physicist, Fairchild Camera & Inst. Co., 45-08 39 Ave., Long Island City 3, N.Y. (M)
Morgan, Kenneth F., Manager, Govt. Sales, Western Electric Co., 120 Broadway, New York 5. (F)
Morgan, Maxwell W., Max Morgan Animated Photography, 745 N. Highland Ave., Los Angeles. (A)
Morgan, Miles, Photo., U.S. Army. Mail: 167 Brattle St., Cambridge, Mass. (A)
Morgan, Robert Owen, TV Staff Assoc. Dir., WPIX, Inc. Mail: 339 E. 19 St., New York 3. (A)
Morgan, Thomas J., Design Eng., 1059 E. 80 St., Chicago 19. (A)
Morley, Eric D., Production Eng., J. A. Maurer, Inc. Mail: 75-70 197 St., Flushing, L.I., N.Y. (A)
Morley, Sidney, Jr., Lighting Carbon Supvr., National Carbon Co., 22 Battery St., San Francisco. (M)
Morlock, W. J., 745 Stinard Ave., Syracuse, N.Y. (M)
Moro, Santiago, Tech. Dir., Estudios Moro S.L., Avenida de America 8, Madrid, Spain. (A)
Morong, Norman K., TV Eng., American Broadcasting Co. Mail: 8001 Genesta Ave., Van Nuys, Calif. (A)
Morreale, Michael Arthur, TV Broadcasting Eng,. National Broadcasting Co. Mail: 533 E. 187 St., Bronx 58, N.Y. (A)
Morrill, John Arthur, Univ. So. Calif. Mail: 3016 Shrine Pl., Los Angeles. (S)
Morrill, Paul R., Film Techn., 544 S. Curson Ave., Los Angeles 36. (M)
Morris, DeWitt F., Eng., Supvr., Universal Recorders. Mail: 314 S. Rose, Burbank, Calif. (M)
Morris, F. A., Tele Circuit Eng., Stromberg-Carlson Co. Mail: 106 Fishers Rd., Fishers, N.Y. (A)
Morris, Lloyd P., 2947 N. 78 Court, Elmwood Park, Chicago 35. (A)
Morris, Nelson, Independent Producer, 11 E. 48 St., New York. (M)
Morris, Paul W., Photo., North American Aviation. Mail: 116 Encino Rd., Camarillo, Calif. (A)
Morris, Robert A., Physicist, Eastman Kodak Co. Mail: 415 Mt. Airy Dr., Rochester 17, N.Y. (A)
Morris, Thomas C., Camera Operator, Jerry Fairbanks Prod. Mail: 14301 Valley Vista Blvd., Sherman Oaks, Calif. (A)
Morris, Walter John, State Univ. N.Y. Mail: 91-47 91 St., Woodhaven 21, N.Y. (S)
Morris, William F., TV Tech. Dir., American Broadcasting Co. Mail: 2104 Saddle Path, Seaford, N.Y. (A)
Morris, William J., Eastern Prod. Mgr., Wilding Picture Prod. Mail: 70 Munson St., Port Chester, N.Y. (M)
Morrison, Arnold, Independent Film Producer, 2 E. 44 St., New York. (M)
Morrison, Fred H., Mot.-Pic. Photo., North American Aviation. Mail: 155 Entrada Dr., Apt. 5, Santa Monica, Calif. (A)
Morrison, James C., TV Recording Eng., Columbia Broadcasting System. Mail: 633 Paseo de Los Reyes, Hollywood Riviera, Redondo Beach, Calif. (A)
Morrison, Robert Keith, Eng., KRE, KRE-FM Berkeley. Mail: 933 Colusa Ave., Berkeley 7, Calif. (A)
Morrissey, Thomas G., Cons. Eng., 5700 W. 28 Ave., Denver 14, Colo. (A)
Morrow, Charles T., Tech. Staff, Ramo-Wooldridge Corp. Mail: 5617 S. Busch Dr., Malibu, Calif. (A)
Morrow, Wm. Forrest, Mot.-Pic. Photo., WSJV-TV. Mail: 1411 Johnson St., Elkhart, Ind. (A)
Morse, Harry G., Trial Testing & Evaluation, Ansco. Mail: 326 Riverside Dr., Binghamton, N.Y. (A)

Morse, Louis R., Recuroscope Corp. Mail: 520 McKinley Ter., R.D. 5, Huntington, N.Y. (M)
Morseman, Lisle, Jr., Physicist in Charge Photo. Lab., Midwest Research Inst. Mail: 7433 Woodson St., Overland Park, Kan. (A)
Mortensen, A., Southwestern Theatre Equipment Co., 1416 Main, Houston 2, Tex. (A)
Morton, Kenneth L., Audio & Visual Prod., Aluminum Co. of America. Mail: 208 Frederick Dr., Bridgeville, Pa. (A)
Moscaret, Joseph A., Asst. to Special Repr., U.S. Army & USAF Mot.-Pic. Service. Mail: 5635 Netherland Ave., Riverdale 71 N.Y. (M)
Moseley, Whitney M., 2006 Overland Ave., W. Los Angeles. (A)
Moser, Arthur J., Eng., Paul Keller Co. Mail: 1229 Temple Hill, Laguna Beach, Calif. (A)
Moser, Clifford M., Supvr. of Prod. Eng., Altec-Lansing Corp. Mail: 766 N. Shaffer St., Orange, Calif. (A)
Moses, James Allan, Chief, Film Dist., Army Pict. Service Dir. Mail: 1202 Oberlin Dr., Bucknell Heights, Alexandria, Va. (M)
Moshlak, Milton, Studio Mgr., Easten Film, Inc. Mail: 70-30 Parsons Blvd., Flushing 65, N.Y. (A)
Moss, Joel F., Hal Roach Studios. Mail: 118 N. Clark Dr., Los Angeles. (A)
Moss, Marvin A., Univ. So. Calif. Mail: 3823 Monon St., Los Angeles 27. (S)
Mosser, Adrian T., Film Techn., Filmeffects of Hollywood, 401 S. Kenmore Ave., Los Angeles 5. (A)
Motwane, V. G., Eastern Elec. & Eng. Co. Mail: 127 M. Gandhi Rd., Fort, Box 459, Bombay, India. (M)
Mould, Ray Beman, Research Asst., Hughes Aircraft. Mail: 14317 Haynes St., Van Nuys, Calif. (A)
Moulin, Rose Layos, Sound Recording, Cinesound Co., 1037 N. La Brea Ave., Hollywood 38. (A)
Mourad, Abraham, Sub. Mgr., United Films Co., AW & Co. Mail: Flat 19-Bahari Bldg., 1 Midan Al Tahrir, Cairo, Egypt. (A)
Mowbray, Coates S., Office Mgr., E. I. du Pont de Nemours & Co., Inc., 1628 Oaklawn, Dallas, Tex. (A)
Moyer, Eldon, Eastman Kodak Co. Mail: 31 Holcroft Rd., Rochester, N.Y. (M)
Moyers, Charles, Maintenance, Long Theatres. Mail: Box 423, Safford, Ariz. (A)
Moyse, Hollis W., E. I. du Pont de Nemours & Co., Inc., 7051 Santa Monica Blvd., Hollywood 38. (F)
Moyse, Kern, Pres., Peerless Film Processing Corp., 165 W. 46 St., New York 36. (M)
Mudge, M. L., Board of Education. Mail: 55 W. Canfield Ave., Detroit. (A)
Muehlstein, Daniel F., Quality Control Supvr., Eastman Kodak Processing Lab., 1100 E. Main Cross St., Findlay, Ohio. (A)
Mueller, Arthur C., Designing Eng., Bell & Howell Co. Mail: 8430 Carol Ave., Niles 31, Ill. (A)
Mueller, George J., Dir. of Eng., Packard Bell Electronics Corp. Mail: 456 N. Bowling Green Way, Los Angeles 49, Calif. (M)
Mueller, Gustave M., Supvr. Machine Shop, Pathe Labs. Mail: 2913 Marsh St., Los Angeles 39, Calif. (A)
Mueller, William A., Chief Eng., Warner Bros. Pictures, 4000 W. Olive Ave., Burbank, Calif. (F)
Muir, Duane Manson, Audio Eng., Methodist Radio & Film Comm., 1525 McGavock St., Nashville, Tenn. (A)
Mulholland, George C., Sound Eng., Canadian Film Industries, Ltd. Mail: F11 Kingscourt Apts., Ajax, Ont., Can. (A)
Muller, Cornelius, Eastman Kodak Co. Mail: 160 Mildorf St., Rochester 9, N.Y. (A)
Muller, John P., Production Dir., WDSU Broadcasting Service. Mail: 2711 Calhoun St., New Orleans 18, La. (A)
Mullin, John T., Dir., Research, Bing Crosby Enterprises. Mail: 1075½ Missouri Ave., Los Angeles 24, Calif. (A)
Muncheryan, Hrand M., Staff Physicist, Aerojet Engineering Co. Mail: 1418 Cary Pl., Anaheim, Calif. (A)
Munhall, Burton D., General Mgr., H. P. White Lab., Box 331, Bel Air, Md. (M)
Murch, Charles J., Mfg. Mot.-Pic. Equipment, Murch Electric Corp., Box 32, Franklin, Me. (A)
Murphy, Daniel E., Pres., Otto K. Olesen Co., 1534 Cahuenga Blvd., Hollywood. (M)
Murphy, George L., TV Eng., Alabama Polytechnic Inst., Educational TV Dept., Auburn, Ala. (M)
Murphy, Harold George, Sales & Tech. Repr., Eastman Kodak Stores Mail: 4500 Greenbush Ave., Sherman Oaks, Calif. (A)
Murphy, John William, TV Film Producer, Kenyon & Eckhardt, 247 Park Ave., New York. (A)
Murphy, Martin, Asst. Supvr., CBS Television. Mail: 466 Queens Ave., Massapequa, N.Y. (M)
Murray, Arthur P., Photo. Eng. Chemicolor Labs. Mail: 20 Parkton Rd., Jamaica Plain 30, Mass. (A)
Murray, Major John T., Mot.-Pic. Lab. Supvr., USAF. Mail: 1362 Photographic Flight, APO 328, % Postmaster, San Francisco. (A)
Murray, Capt. Robert P., Mot.-Pic. Tech. Officer, USAF. Mail: 1362 Photographic Flight, APO 328, San Francisco. (M)
Mutsu, Ian, Pres., International Motion Picture Co., Masonic Bldg., 13 Shiba Sakaecho, Minatoku, Tokyo, Japan. (M)
Myers, Albert, Camera Operator, California Studios. Mail: 7316 Woodrow Wilson Dr., Los Angeles 46. (A)
Myers, W. D., 1100 Mdse. Mart Plaza, Chicago 54. (A)
Myint, Kyaw, Mot.-Pic. Lab. Techn., Ministry of Information, Burma Audio Visual Aids Bd., 99 Sanchaung St., Rangoon, Burma. (A)
Myjewski, Ted, Theatre Owner, 4235 Euclid Ave., East Chicago, Ind. (A)
Mylander, Karl F., 331 E. Water St., Oak Harbor, Ohio. (A)

Nace, Arthur E., Tech. Dir. TV, American Broadcasting Co. Mail: 207 Madison Ave., River Edge, N.J. (M)
Nadeau, Arsene G., Chief Eng., Radio Station CHRC Ltd., Mail: 3115 Rue De Galais, Parc Neilson, Ste Foye, Quebec 10, Que., Can. (A)
Nafash, William George, Sales Eng., National Theatre Supply. Mail: 333 Ovington Ave., Brooklyn 9, N.Y. (M)
Nafshun, Irwin, Sound Techn., Cinesound Co. Mail: 8626 Olin, Los Angeles. (A)
Nafzger, Lester H., Chief Eng., WBNS-TV, WBNS-WELD-TV. Mail: 903 S. Roosevelt Ave,. Columbus 9, Ohio. (A)
Nagarajan, M. E., Maint. Eng., Photophone Equip. Ltd., % General Radio & Appliances Ltd., 1-18 Mount Rd., Madras 2, India. (M)
Nagel, George A., Plant Supt., Consolidated Film, Main St., Fort Lee, N.J. (M)
Nagel, William J., Tech. Repr. Fed. Sales, Ansco. Mail: 108 Southbrook La., Bethesda 14. (M)
Naill, Norman E. C., Manager, Mot.-Pic. Unit, Virginia Polytechnic Inst. Mail: 104 Dunton Dr., Blacksburg, Va. (A)
Nairn, John William, Elect. & Projectionist, Morwell Cinema. Mail: Box 153 Morwell, Victoria, Australia. (A)
Nallan, William J., Jr., 2 Tree La., Wantagh, N.Y. (A)
Nalven, Arthur R., Quality Control Techn., Du-Art Film Lab. Mail: Town House Apt., Cutter Mill Rd., Great Neck, N.Y.
Nam, Lee Mong, Tech. Mgr. Film Studio., Malay Film Productions, Ltd., 8 & 9 Jalan Ampas, Singapore, Malaya. (A)
Nasca, Charles P., Designer, Art Dir., Jam Handy Org. Mail: 34 Connecticut Ave., Highland Park, Mich. (A)
Nash, John S., Free-Lance Mot.-Pic. Photo. & Ed., 13916 Albers, Van Nuys, Calif. (M)
Nass, Leonard I., Assoc. Research Chemist, Advance Solvents & Chemical Corp. Mail: 6 Steven Ave., New Shrewsbury, N.J. (A)
Nassef, Mohamed Ali, Univ. Calif. L.A. Mail: 4832 Norwich Ave., Sherman Oaks, Calif. (S)
Nathanson, Aaron, Eng., Fine Sound, Inc. Mail: 219 Beach 132 St., Belle Harbor, N.Y. (A)
Naughton, J. C., Jr., Lighting Carbon Supvr., Union Carbon Corp. Mail: 106 Mason Dr., Glenshaw, Pa. (M)
Navarro, Jose C., Cinemat., DZAQ-TV. Mail: 1230 Oroguieta, Sta. Cruz, Manila, P.I. (A)
Neal, Charles Robert, Univ. So. Calif. Mail: 332 N. Lang Ave., Puente, Calif. (S)
Nebbia, Michael, Free-Lance Cinemat., 330 E. 71 St., New York 21. (A)
Nee, Chas. L., TV Eng., KTNT-TV, 11 & Grant, Tacoma 5, Wash. (M)
Neely, William J., Eng., Radio Corp. of America. Mail: 1 Cedarcroft Rd., Gibbsboro, N.J. (M)
Neff, Eric M., Rochester Inst. Tech. Mail: 9 Backus St., Apt. 305, Rochester 6, N.Y. (S)
Negrin, Sol, Free-Lance Asst. Cameraman, Local 644, 873 Custer St., Valley Stream, L.I., N.Y. (A)
Negus, George T., Devel. Staff Supvr., Color Technology Div., Eastman Kodak Co., Kodak Park Works, Bldg. 65, Rochester 4, N.Y. (M)
Neidenberg, Lawrence L., Treas., Industrial Timer Corp. Mail: 1407 McCarter Highway, Newark, N.J. (A)
Neil, William Doak, Pres., Wholesale Supply Co. Mail: 3326 Fryman Rd., N. Hollywood. (A)
Neill, C. B., Sound Eng., Warner Bros. Circuit Management Corp., 527 Austin Ave., Pittsburgh 16, Pa. (A)
Nell, Edward, Jr., Mot.-Pic. Producer, U.S. Navy Photo. Center. Mail: 2100 N. Pierce St., Arlington, Va. (A)
Nelles, Maurice, Technicolor Corp., Hollywood 38. (A)
Nelson, Carl Fredrik, Free-Lance Mot.-Pic. Dir. of Photo., 164-12 110 Rd., Jamaica 33, N.Y. (A)
Nelson, Edward J., Eng., Ballantyne Co., 1712 Jackson, Omaha, Nebr. (M)
Nelson, Frank H., TV Eng., Philco Corp. Mail: 406 Crest Rd., Oreland, Pa. (M)
Nelson, Frank W., Projection Eng., Theatre Enterprises, Inc. Mail: 8463 S. Clara Dr., Dallas, Tex. (M)
Nelson, John Everett, Mot.-Pic. Lab. Techn., Byron, Inc. Mail: 303 Fairchester Dr., Fairfax, Va. (A)
Nemec, Boyce, Management Consultant, 11 Kent Ave., Hastings-on-Hudson, N.Y. (F)
Nemes, Andrew B., Pres., Producciones Cinematograficas, ABN, Calle la Plaza, Quinta, Caracas, Venezuela. (M)
Nemeth, Daniel, Animation & Optical Effects Cameraman, Technical Film Studio. Mail: 38-26 214 St., Bayside, L.I., N.Y. (M)
Nemeth, Ernest S., Animation Photo. Mail: 6260 Romaine St., Hollywood. (A)
Nemeth, Ted, Mot.-Pic. Producer, Dir. & Cameraman, 729 Seventh Ave., New York 19. (M)
Nemeyer, Sheldon, 420 W. 24 St., New York 11. (A)
Nereim, Geovil S., Producer, Animation Dir., Oak Spring Rd., Libertyville, Ill. (M)
Neroda, Emil, Sound Eng., Reeves Sound Studios. Mail: 1526 Brookside Dr., Union, N.J. (M)
Netschert, Franz, 1431 Irving Ave., Glendale 1, Calif. (A)
Neu, Oscar F., Neumade Products Corp., 250 W. 57 St., New York. (F)
Neuhauser, Robert G., Eng., Radio Corp. of America, Lancaster, Pa. (M)
Neuman, Benjamin, Attorney, CPA, 211 S. Beverly Dr., Beverly Hills, Calif. (A)
Neuman, Henry, Eng., Motion Picture Printing Equip. Co., 8136 N. Lawndale Ave. Skokie, Ill. (M)
Neumann, M. V., Commercial Mgr., Peerless Electric Products. Mail: 10347 Rossbury Pl., Los Angeles 64. (A)
Neumer, Arthur E., Jr., Optical Eng., Wollensak Optical Co., 850 Hudson Ave., Rochester, N.Y. (M)
Newbury, Joseph E., Audio-Visual Education Dealer, Flieg & Newbury. Mail: 45 Water St., Torrington, Conn. (A)
Newby, Harold H., Radio & TV Eng., KAKE-TV, Box 1010, Wichita, Kan. (A)
Newell, John I., Mot.-Pic. Lab. Techn., Western Cine Service, 114 E. Eighth Ave., Denver, Colo. (A)
Newhall, Luis, Sound Eng., CMQ-TV, San Bernardino 353, Santos Sudrez, Habana, Cuba. (M)
Newman, Harold H., Dir. of TV, Century Theatres. Mail: 215-32 Jamaica Ave., Queens Village 8, N.Y. (A)
Newman, Lewis, The Daven Co., 530 W. Mt. Pleasant Ave., R.D. 10, Livingston, N.J. (M)
Newman, Robert P., Film Exec., Telepix Corp., 1515 N. Western Ave., Hollywood. (M)
Newman, Seymour, Long Island Agr. & Tech. Inst. Mail: 2082 Crotona Pkwy., New York 60. (S)
Newmayer, Richard H., Mot.-Pic. Tech. Cons., 1703 W. Jefferson St., Philadelphia 21. (M)
Newsom, Carl H., Lab. Eng. & Electrician, NBC-TV. Mail: 317 S. Wilton Pl., Los Angeles 5. (A)
Neyhart, Arthur P., Neyhart Enterprises. Mail: 27027 Sunnyridge Rd., Rolling Hills, Calif. (A)
Neyhieri, Robert J., Dept. Head. Mail: Pathe Color, 717 Ave. A, Bayonne, N.J. (A)
Nicholas, Guy E., Mot.-Pic. Producer, State of Maine. Mail: 101 N. Maine St., Rockland, Me. (A)
Nicholas, William, Chief Eng., Radiant Mfg. Corp., 228 Grey Ave., Evanston, Ill. (M)

Nichols, Gus J., Co-owner, Film Makers & Producers. Mail: 492 Park Ave., East Orange, N.J. (A)

Nichols, Ralph Marion, Free-Lance Editor & Tech. Advisor, Box 372, Winona Lake, Ind. (A)

Nicholson, A. D., Lab. Supt., Associated Screen News, 2000 Northcliffe Ave., Montreal, Que., Can. (A)

Nicholson, Dr. Donald, Mot.-Pic. Producer, Northrop Aircraft. Mail: 10516 S. Cimarron St., Los Angeles 47. (A)

Nicholson, Donald S., Technicolor Corp. Mail: 1216 Oak Circle Dr., Glendale 8, Calif. (A)

Nicholson, Kingan Dale, Mot.-Pic. Cameraman & Editor, USAF. Mail: 12643 Burbank Blvd., N. Hollywood. (A)

Nicholson, Meredith M., Secy.-Treas., Panavison, Inc. Mail: 13030 Ventura Blvd., No. Hollywood. (M)

Nicholson, Meredith M., Jr., Project Eng. & Cameraman, Panavision, Inc. Mail: 3332 Woodbine St., Apt. 4, Los Angeles 64. (A)

Nicolosi, Robert V., Eng., Bulova Watch Co. Mail: 278 W. Valley Stream Blvd., Valley Stream, N.Y. (A)

Nielsen, Douglas, Elect. Eng., National Broadcasting Co. Mail: 50 Knollwood Dr., S., Rollingwood, Roslyn, L.I., N.Y. (A)

Nielson, Donald Leigh, Univ. So. Calif. Mail: 4029 Oakwood Ave., Los Angeles 4. (S)

Niemeyer, John H., Industrial Tech. Repr., Eastman Kodak Co. Mail: 21 Baron Rd., Rochester, N.Y. (A)

Niklason, Don D., Free-Lance Audio Visual Sales, 1404 M. St., N.W., Washington, D.C. (M)

Niklewski, Martin Stanley, Mot.-Pic. Lab. Techn., U.S. Government. Mail: 1307 Twelfth St., N.W., Apt. 402, Washington 5, D.C. (M)

Niles, Fred A., Vice-Pres. & Dir. Mot.-Pic. TV Div., Fred A. Niles Productions, 22 W. Hubbard, Chicago. (M)

Niles, Royal Allen, Univ. So. Calif. Mail: 5520 Halison St., Torrance, Calif. (S)

Nillesen, H., Cinema Dept. N. V. Philips' Gloeilampenfabrieken, Kantoor, Eindhoven, Holland. (A)

Nishimura, Ryosuke, Tech. Dir., Konishiroku Photo. Ind. Co., Ltd., Konishiroku Kaken 6838, Hinomachi, Tokyo, Japan. (M)

Nitka, H. F., Physicist, Ansco, Charles St., Binghamton, N.Y. (M)

Niver, Kemp R., 8025 Hollywood Blvd., Hollywood 28. (M)

Nivison, Wade S., Engineering Mgr., Recordak Corp., 1334 York Ave., New York 21. (A)

Noack, Harry S., Film Editor, Bulova Watch Co., 75-20 Astoria Blvd., Jackson Heights 70, N.Y. (A)

Noar, Stanley C., Plant Foreman, Panavison, Inc. Mail: 14757 Hubbard St., San Fernando, Calif. (A)

Noble, James J., Eng., Altec Lansing Corp., 1515 S. Manchester Ave., Anaheim, Calif. (M)

Noble, Joseph V., The Metropolitan Museum of Art, Fifth Ave. & 82 St., New York 28. (M)

Nogle, John G., Cameraman, Consolidated Film Ind., 3277 Stoner Ave., Los Angeles 66. (A)

Nopper, C. G., Chief Eng., WMAR-TV, The A. S. Abell Co. Mail: 211 Dunkirk Rd., Baltimore 12. (M)

Norbury, Alfred S., Eng. Aide, Corps of Army Engineers. Mail: 3659 Harrison St., Kansas City 9, Mo. (M)

Nord, Harry, Projection Eng., Columbia Studios. Mail: 1240 N. Myers St., Burbank, Calif. (A)

Nordemar, Olle, Dir. Photo., Artfilm Ab, Kungsholmstorg 6, Stockholm, Sweden. (A)

Norden, Peter V., Chief Project Eng., J. A. Maurer, Inc. Mail: 20 Amherst Pl., Hartsdale, N.Y. (A)

Nordquist, Gustaf, Branch Mgr., Western Electric Export Co., Norrtullsgatan 9, Stockholm, Sweden. (A)

Norling, Donald M., Newsreel Cameraman, CBS Television Newsfilm. Mail: 2103 Noyes St., Evanston, Ill. (M)

Norling, John A., Loucks & Norling Studios, Inc., 245 W. 55 St., New York 19. (F)

Norling, Richard Victor, Cameraman, Byron Motion Pictures. Mail: 12119 Edgemont St., Silver Spring, Md. (A)

Norman, Harry H., Mech. Eng., Zig Zag Machine Co. Mail: 3954 Camino de la Cumbre, Sherman Oaks, Calif. (A)

Norman, J. E., Technical Service Inc., 4357 Melrose Ave., Hollywood 29. (M)

Norman, Peter Ries, Free-Lance Asst. Cinemat., 4004 Beecher St., N.W., Washington, D.C. (A)

Norrish, B. E., Assoc. Screen News of Can. Ltd., 750 Lexington Ave., Westmount 6, Que., Can. (M)

Norrison, Philip Rae, Indiana Univ. Mail: 429 Henderson, Bloomington, Ind. (S)

Northrup, Richard W., Manager, Compact Arc Sales, Hanovia Chem. & Mfg. Co., 100 Chestnut St., Newark, N.J. (M)

Nortman, Richard P., 2906 E. Thomas Rd., Phoenix, Ariz. (A)

Norton, Raymond, Field Eng., RCA Service Co. Mail: 2800 Haverford Rd., Ardmore, Pa. (M)

Norton, Richard Sheridan, Sound Eng., Pathe Pictures, Inc., Pathe News, 33 W. 60 St., New York. (M)

Norwood, Don, 1470 San Pasqual St., Pasadena 5, Calif. (M)

Nosti, Benigno, Head of Film Dept., Circuito CMQ S.A., M St. 312, Vedado, Havana, Cuba. (A)

Nottorf, Robert W., Chemist, E. I. du Pont de Nemours & Co. Mail: 13 Bates Way, Westfield, N.J. (M)

Notz, Donald George, Transcription Dept., National Broadcasting Co. Mail: 2523 N. Harding, Chicago 47. (A)

Nussbaum, Raphael, % Eugen Condrus, Beerenstr 30, Berlin, Zehlendorf W., Germany. (S)

Nutter, Walter B., Movie Camera & Proj. Rep., 43 S. Water St., New Haven 11, Conn. (M)

Nye, Harold, 11825 Magnolia Blvd., N. Hollywood. (A)

Oakley, George L., Div. Mgr., Bell & Howell Co. Mail: 1634 Washington, Wilmette, Ill. (M)

Obata, Toshikazu, Pres. Dir., Dentsu Mot.-Pic. Co., Hideo Yoshida. Mail: 104 Mukoyama-Cho Nerima-Ku, Tokyo, Japan. (A)

Ober, Wallace George, Supvr. Photo., U.S. Steel Corp. Mail: 2524 Milford Dr., Pittsburgh 34, Pa. (A)

Oberg, Oliver G., Cine Techn., Radio Corp. of America. Mail: 8431 Croydon Ave., Los Angeles 45. (A)

O'Brien, Brian, Vice-Pres. & Dir. of Research, American Optical Co., Southbridge, Mass. (M)

O'Brien, Brian, Jr., Physicist, American Optical Co. Mail: R.D. 2, Putnam, Conn. (M)

O'Brien, D. L., Branch Mgr., Altec Service Corp. Mail: 11314 Isleta, Los Angeles 49. (M)

O'Brien, Donald Edmund, Owner, Photo-Finishing Plant. Mail: 2233 N. Lake Ave., Altadena, Calif. (A)

O'Brien, John F., Manager, Theatre & Sound Products Dept., Radio Corp. of America, 200 Berkley St., Rm. 2301, Boston 16. (M)

O'Brien, Richard S., TV Eng., CBS Television, 485 Madison Ave., New York 22. (M)

O'Brien, Stacy C., Production Supt., General Film Lab. Mail: 2235 N. Catalina St., Hollywood 27. (A)

O'Brien, Stuart E., Mot.-Pic. Editor, 4920 Santa Monica Blvd., Hollywood 29. (A)

Ochse, Brand D., Dutch Film Producers, 2 Groenendaalkade, Heemstede, Holland. (M)

Ochsner, George Robert, Univ. Calif. Mail: 3889 S. Orange Dr., Los Angeles 56. (S)

O'Connell, Leon J., Eng., N.Y. Telephone Co. Mail: 2265 Sedgwick Ave., New York 68. (A)

O'Connor, Rory, Projectionist, U.S. Govt. Mail: Box 82, China Lake, Calif. (A)

O'Dell, Hubert John, Elect. Eng., RCA Great Britain Ltd., Lincoln Way, Windmill Rd., Sunbury-on-Thames, Middlesex, Eng. (A)

O'Dell, Hugh L., Staff Asst., Sandia Corp. Mail: 6009 Bluewater Rd., Albuquerque, New Mex. (A)

Oder, Warren R., Jr., Owner, Eastern Hills Camera Co., 4903 Whetsel Ave., Cincinnati 27, Ohio. (A)

O'Donnell, Homer F., Cameraman-Partner, Sixteen Screen Service Co. Mail: 6710 Milrose Ave., Hollywood 38. (A)

O'Donnell, William C., Sales Div., Kollmorgen Optical Corp., Mail: 347 King St., Northampton, Mass. (A)

Odze, Meyer, City Col. N.Y. Mail: 1669 Macombs Rd., Bronx 57, N.Y. (S)

Oehmen, Stanley O., TV Eng., Allen B. Du Mont Labs. Mail: 1387 Potter Blvd., Bayshore, L.I., N.Y. (M)

Oeller, Erwin, U.S. Army Signal Corps. Mail: 104 Munson Ave., West Hempstead, N.Y. (A)

Oertel, John T., Mot.-Pic. Lab. Techn., Top Productions, Inc. Mail: 701 Willow St., Chicago 14. (A)

Offenhauser, W. H., Jr., River St. & Charles Pl., New Canaan, Conn. (F)

O'Grady, Frank, 425 S. Fairview, Burbank, Calif. (A)

O'Grady, Frederick T., The Grady Corp., 33-64 164 St., Flushing, N.Y. (M)

Ogura, Juzo, Managing Dir., Nagase & Co., Ltd., 3-2 Chome Nehonbashi, Kobunacho, Chuo-Ku, Tokyo, Japan. (A)

O'Hara, Hamilton M., Sound Eng., CBS Television. Mail: Quaker Hill, Pawling, N.Y. (M)

Ohenoweth, Harold F., Producer of Ind. & Ed. Films, 9680 N. 30 St., Omaha, Nebr. (A)

Ohman, Allan A., Projectionist. Mail: 30 Robert St., New Britain, Conn. (A)

Oldershaw, Malcolm J., Cons. Eng., Canada Marconi Co. Ltd., 2442 Trenton Ave., Mount Royal, Que., Can. (A)

Oldham, Charles Newton, Canterbury Turnpike, R.D. 6, Norwichtown, Conn. (A)

Olding, Norman R., Eng. Exec., Canadian Broadcasting Corp. Mail: 5160 St. Joseph St., Montreal 32, Que., Can. (M)

Olds, Howard F., Producer, Ted Bates & Co. Mail: Darien Rd., New Canaan, Conn. (M)

Olevsky, Benjamin, Projectionist, Radio City Music Hall. Mail: 945 E. 94 St., Brooklyn 36, N.Y. (M)

Oliver, Francis A., General Mgr., Datat Storage Devices. Mail: 16300 Plummer St., Sepulveda, Calif. (M)

Oliver, John L., Inst. & Electronic Div. Mgr., Land-Air Inc. Mail: 1707 Hawaii Ave., Box 289, Alamogordo, N.M. (A)

Oliver, William Ernest, Sr. Photo. Officer, British Overseas Airways Corp., HQ Bldg., Block O, Second Fl., London Airport, Hounslow, Middlesex, Eng. (A)

Ollendorf, Marvin, Jr., Radio Broadcast Techn., Radio Station WGST. Mail: Apt. 333, The Darlington, 2025 Peachtree Rd., N.E., Atlanta, Ga. (A)

Oller, Arthur H., Jr., Mot.-Pic. Lab. Techn., DeLuxe Labs. Mail: 846 Newton St., San Fernando, Calif. (A)

Olson, Harold S., Chief. Camera & Still Dept., Allied Artists Productions, 4376 Sunset Dr., Hollywood 27. (M)

Olson, Harry F., Dir., Acoustical Lab., RCA Laboratories, Princeton, N.J. (F)

Olson, Richard Howard, Sound Eng., Radio Corp. of America. Mail: 1445 Poppy Peak Dr., Pasadena 2, Calif. (A)

Olsson, John B., Sales Eng., Houston Fearless. Mail: 9657 Latijera Blvd., Los Angeles 45. (A)

Onaka, Harry H., Visual Aids Coordinator, Army Pict. Service. Mail: Cine-Pictures Hawaii, 1847 Fort St., Honolulu 13, T.H. (A)

O'Neil, Gary Robert, Sound Mixer, National Film Board. Mail: 660 Laurentian Blvd., Apt. 8, Montreal, Que., Can. (A)

O'Neil, Kenneth Vincent, Film Techn., Cathedral Films, Inc. Mail: 14923 Addison St., Sherman Oaks, Calif. (M)

O'Neil, Larry E., Independent Eng., 3033 Wilmington Ave., Dayton, Ohio. (A)

Onnigian, Peter K., Chief Eng., TV, Sacramento Telecasters, Inc., (KBET-TV.) 601 Seventh Ave., Sacramento, Calif. (A)

Opochinsky, David, Vice-Pres., Titra Films Labs., 1501 Broadway, New York 36. (M)

Oppenheimer, Jess, Writer-Producer, Desilu, Columbia Broadcasting System. Mail: 846 N. Cahuenga Blvd., Los Angeles. (M)

Orban, Francis R., Crawley Films Ltd., 19 Fairmont Ave., Ottawa, Ont., Can. (A)

Orear, Richard, Vice-Pres., Commonwealth Theatres. Mail: 3014 W. 51 Ter., Kansas City 3, Kan. (A)

Oreskovich, Norman P., Office, Cinematic. Mail: 5032 Rosewood Ave., Los Angeles 4. (A)

Orleans, Sam P., Film Producer, Sam Orleans & Assoc., 2111 W. Cumberland Ave., Knoxville, Tenn. (M)

O'Rork, Charles Ternan, Jr., Free-Lance Cameraman. Mail: 1345 Hardy St., Orlando, Fla. (M)

O'Rork, William M., Cameraman & Editor, Broadman Films, 161 Eighth Ave., N., Nashville, Tenn. (M)

Orozco, Henry, Jr., Drafting Supvr., Westrex Corp. Mail: 1721 N. Ogden Dr., Hollywood 46. (A)

Orrett, William S., Radio Eng., International Productions Ltd. Mail: 21 Elinor Ave., Scarboro, Ont., Can. (A)

Orta, Carlos A., Film Editor, Farrell & Gage Films, Inc. Mail: 699 E. 94 St., Brooklyn 36, N.Y. (A)

Osawa, Yoshio, Pres., J. Osawa & Co., Ltd.; Tokyo Lab., Inc. Mail: 35 Honmuracho, Azabu, Minatoku, Tokyo. (M)

Osborn, Glenn R., Sound Recording Eng., USAF. Mail: 8135 Willow Glen, Hollywood. (A)

Osborn, L. G., Westrex Co. Ltd., 152 Coles Green Rd., London N.W. 2, Eng. (M)
Osborn, Theodore William, Tech. Service Eng., W. Vinten, Ltd. Mail: 16 South Riding, Bricket Wood, St. Albans, Herts., Eng. (A)
O'Shea, John Aloysius, 114 E. Second, Los Angeles. (S)
Oshilade, Israel Gbadebo, Brooks Inst. Photo. Mail: 613½ State St., Santa Barbara, Calif. (S)
Oskilanec, Stanley E., Asst. Production Supvr., Eastman Kodak Co. Mail: 524 E. 88 St., Chicago 19. (M)
Oslund, Herbert C., Sound Techn., Reid H. Ray Film Industries Inc. Mail: 120 Seventh St., White Bear Lake 10, Minn. (A)
Oster, Emil, Camera Dept., Columbia Pictures Corp., 1438 Gower St., Hollywood. (A)
Ostroff, Eugene, Repr., Ilford, Inc. Mail: 330 E. 63 St., New York 21. (M)
Ostrowski, Wallace W., Film Techn., Houston Fearless. Mail: 17001 Van Owen Blvd., Apt. 5, Van Nuys, Calif. (A)
Oswald, Robert A., Pres., Thorobred Photo Service, Inc., 4208 Overland Ave., Culver City, Calif. (A)
Ott, Howard F., Photo. Eng., Eastman Kodak Co., Color Technology Div., Kodak Park, Rochester 4, N.Y. (M)
Ottemiller, William H., Jr., Div. Mgr. of Quality Control, Slyvania Electric Products, Inc. Mail: R.D. 1, Seneca Falls, N.Y. (M)
Otto, Howard Henry, Draftsman, M-G-M-Studios. Mail: 6231 La Tijera Blvd., Los Angeles 56. (A)
Otto, Robert R., Mechanical Designer, Walt Disney Prod. Mail: 5627 Bowesfield St., Los Angeles 16. (A)
Otto, Roy S., Projection Eng., Universal International, Box 255, Universal City, Calif. (A)
Oulmann, Rene J., Pres., Arco Film Productions, Inc., 580 Fifth Ave., New York 36. (A)
Overmire, M. O., Sound Eng., Westrex Sound Services. Mail: 4839 Atoll Ave., Sherman Oaks, Calif. (M)
Ovillet, Jeanne, Directeur Technique, 6 Blvd., Bineau (S.T.O.P.), Levallois Perret, France. (A)
Owen, Otto, Set Electrician, National Broadcasting Co. Mail: 1245 Vine St., Hollywood 38. (A)
Owen, R. L., 322 19 St., Santa Monica, Calif. (M)
Owen, R. R., TV Eng., TV Columbus WDAK-TV, Columbus, Ga. (M)
Owens, Freeman H., 600 W. 116 St., New York 27 (A)
Oxberry, John, Pres., Animation Equipment Corp., 38 Hudson St., New Rochelle, N.Y. (M)
Ozga, Franciszek, Research Eng., Mail: 2548 N. California Ave., Chicago 47. (M)

Pace, George D., Lab. Techn., Owner, Acme Cine Lab. Mail: 1030 N.W. 30 Ct., Miami, Fla. (M)
Pace, Leonard, Mot.-Pic. Prod., U.S. Army. Mail: 3 Norfolk Dr., E., Elmont, N.Y. (A)
Pagel, Hayes, Mot.-Pic. Sound Editor, RKO Studios. Mail: 1533 N. Alexandria Ave., Hollywood. (M)
Pagliarulo, Vincent, Research Physicist, Technicolor Corp. Mail: 428 N. Martel Ave., Los Angeles 36. (A)
Pai, Barburao K., 30 Babulnath Rd., Bombay 7, India. (A)
Painter, Richard O., Asst. Head of Experimental Engineering, General Motors Proving Ground. Mail: 811 Atlantic, Milford, Mich. (F)
Pallavicini, Luigi, Eng., Incom-Centro Cinematografico, Via Zara No. 16, Roma, Italy. (A)
Palmer, Donald Alfred, Mot.-Pic. Production, Alfred T. Palmer Prod. Mail: 15 Selborne Dr., Piedmont 11, Calif. (A)
Palmer, Don L., Free-Lance, 2864 W. Eighth St., Los Angeles 5. (M)
Palmer, Elston C., Secy.-Treas., Mole-Richardson Co. Mail: 937 N. Sycamore Ave., Hollywood 38. (A)
Palmer, James E., Electronic Research & Devel. Eng., Sandia Base. Mail: 1420 Freeman Ave., N.W., Albuquerque, N.M. (M)
Palmer, M. W., 468 Riverside Dr., New York 27. (M)
Palmer Merrill A., Project Photo., Lovelace Foundation for Medical Education & Research. Mail: 9513 Arvada Ave., N.E., Albuquerque, N.M. (A)
Palmer, W. A., Pres., W. A. Palmer Films, Inc., 1895 Oak Ave., Menlo Park, Calif. (M)
Palmieri, Victor A., TV Eng., KLAC-TV. Mail: 521 La Paz Dr., Pasadena 10, Calif. (A)
Palmquist, John F., Eng., Radio Corp. of America. Mail: 3918 Leona St., San Mateo, Calif. (A)
Palys, Frank, Processing Techn., 207 Third St., Elizabeth, N.J. (A)
Pan, Sunny S. L., Correspondent, Pan-Asia Newspaper Alliance, Printing House, 6 Duddell St., Hong Kong, China. (M)
Paney, Harry E., Mot.-Pic. Producer-Cons., 410 Home Ave., Itasca, Ill. (M)
Pangborn, Herbert W., Eng. in Charge of TV, Columbia Broadcasting System. Mail: 6512 Orion St., Van Nuys, Calif. (M)
Paoloni, Otto, Service Mgr., Pathe Labs. Mail: 805 New York Ave., Union City, N. J. (M)
Papalia, Frank V., Precision Film Labs. Mail: 225 Tom Hunter Rd., Fort Lee, N.J. (M)
Papin, Ralph L., Production Supvr., Gospel Films, Inc. Mail: 1421 Norman Ave., Muskegon, Mich. (A)
Pappas, Nicholas James, Cons. Eng., N.J. Pappas & Assoc. Mail: 1778 Beaudet St., St. Laurent, Que., Can. (M)
Paquette, Robert A., Sales Repr., du Pont of Canada, Box 660 Mtl., Verdun, Que., Can. (A)
Parish, Hayward C., Corner South & Reddy Sts., Edgecliff, N.S.W., Australia. (A)
Parisier, Maurice I., Communications Expert, 1860 Broadway, New York 23. (M)
Parker, Clyde Eugene, Mot.-Pic. Photo., USAF. Mail: 45420 Genoa St., Lancaster, Calif. (A)
Parker, Donald Joseph, Eng. Supvr., Radio Corp. of America. Mail: 22 Maple Walk, Camden 4, N.J. (A)
Parker, Edward, Free-Lance Dir., Cameraman, Producer, 6280 Cherry Ave., Long Beach 5, Calif. (A)
Parker, Harry L., Pres., American Speedlight Co. Mail: 116-37 Farmers Blvd., St. Albans 12, N.Y. (A)
Parker, Henry G., Chemical Eng., Eastman Kodak Co. Mail: 2745 Oakview Dr., Rochester 17, N.Y. (M)
Parker, Warren K., Vice-Pres., Mole-Richardson Co., 937 N. Sycamore St., Hollywood. (A)
Parkins, Claude F., Studio Film Labs., Inc., 71 Dean St., London W.1, Eng. (M)
Parks, Richard T., Asst. Chief Eng., KGO-TV, 277 Golden Gate Ave., San Francisco. (A)
Parlan, Stan, TV Film Director, National Broadcasting Co., 30 Rockefeller Plaza, Rm. 688, New York 20. (A)
Parlas, Joseph L., TV Application Eng. Mail: 1438 Maplewood Ave. N.E., Warren, Ohio. (M)
Parris, R. S., 29 Charles St., Natick, Mass. (A)
Parrish, Fred A., Mot.-Pic. Cameraman, TV Producers. Mail: 10851 Fairbanks Way, Culver City, Calif. (A)
Parsons, Edgar, Radio-TV Editor, Dept. of Pub. Relations, American Automobile Assn. Mail: 4410 Walsh St., Chevy Chase 15, Md. (A)
Parsons, F. T., Chief Eng., Pathecolor, Inc. Mail: 29 Palmer Pl., Leonia, N.J. (A)
Pascuzzi, Louis F., Machinist, Consolidated Films. Mail: 34 Dell Ave., Mt. Vernon, N.Y. (A)
Pasqualetti, Bev J., Instructor of Photo., City Col. San Francisco. Mail: 78 San Jacinto Way, San Francisco 27. (A)
Pastor, Isagani, V., Univ. So. Calif. Mail: 1070½ W. 31 St., Los Angeles 7. (S)
Patel, A. J., Cameraman, 195 Hornby Rd., Bombay, India. (A)
Paterakis, George, Color Sensitometrist, Army Pict. Center. Mail: 101 W. 78 St., New York 24. (A)
Paterson, Paul F., Projectionist, Fabian Theatres. Mail: 110 N. Second St., Wormleysburg, Pa. (A)
Paterson, Robert, Photo. Techn., Ansco of Canada Ltd., 1450 Queensway, Toronto 14, Ont., Can. (A)
Pati, Charles, Chief, Special Assignments, Loew's International Corp., 1540 Broadway, New York. (A)
Patryla, Roman A., Electronics Instructor, National Schools. Mail: 4815 Grant St., Oceanside, Calif. (A)
Patterson, August, Projectionist. Mail: 600 E. Baird Ave., Barberton, Ohio. (A)
Patterson, Kingsley W., 9696 Belford Ave., Apt. 1, Los Angeles 45. (A)
Patterson, Victor E., Custom Lab. Equip. & Camera Conversions, Telex Films Prod. Mail: 2109 Ingraham St., Avondale Ter. Hyattsville, Md. (M)
Pattist, Erwin James, Quality Control Supvr., Eastman Kodak Co. Mail: 3618 Marsh Lane Pl., Dallas, Tex. (M)
Patton, Billy L., Elect. Eng., WJAR-TV. Mail: 58 Merritt Rd., Riverside, R.I. (A)
Patton, L. J., Elect. Eng., Altec Service Corp., 650 Broadway, Newark, N.J. (A)
Patty, Edward A., Owner, Audio-Visual Supply Co. Mail: 1208 Temple Hills Dr., Laguna Beach, Calif. (M)
Paul, Donald D., 242 S. Marion St., Oak Park, Ill. (S)
Paul, Morrison B., M. B. Paul Studios, 1347 W. First St., Los Angeles 26. (M)
Pauley, Alfred John, Dir. Engineering & Purchasing, Odeon Theatres Canada Ltd. Mail: City Park Apts., Apt. No. 1217, 51 Alexander St., Toronto, Ont., Can. (M)
Pauls, Paul-George, Westrex Corp. Mail: 375 S. Oakland Ave., Pasadena, Calif. (A)
Pavelle, Leo, Pres., Technicolor N.Y. Corp., Pavelle Color Div., 533 W. 57 St., New York 19. (M)
Payne, R. W., Chief Tech. Officer, National Film Board, 3255 Cote DeLiesse Rd., St. Laurent, Que., Can. (A)
Payne, Robert William, Rochester Inst. Tech. Mail: 26 Pebble Hill Rd., DeWitt, N.Y. (S)
Payne, Ted Maurice, Cameraman, KSLA-TV. Mail: 509 Kings Court, San Antonio, Tex. (A)
Peake, Hayden B., Techn., Eastman Kodak Co. Mail: 120 Saratoga Ave., Rochester, N.Y. (A)
Pearl, Herbert Arnold, Univ. So. Calif. Mail: 474 Hollywood Way, Burbank, Calif. (S)
Pearson, George Edward, Univ. British Columbia. Mail: 2625 Tolmie St., Vancouver 8, B.C., Can. (S)
Pearson, L. C., Dominion Sound Equip. Ltd., 4040 St. Catherine St. W., Montreal 6, Que., Can. (A)
Pearson, Lloyd Kern, Sound & Film Recording, Pearson & Luce Productions, 26 O'Farrell St., Rm. 901, San Francisco. (M)
Pearson, Malcolm D., Industrial Photo., Whitin Machine Works, Whitinsville, Mass. (M)
Pechousek, T. W., 752 N. Main St., Antioch, Ill. (A)
Peck, Geoffrey T., Asst. Techn. Dir., Ernest Turner Electrical Instruments, Ltd. Mail: Dell Cottage, Dell Common, Horseley Green, Stokenchurch, Bucks, Eng. (A)
Pedersen, E. F., TV Broadcasting Eng., Don Lee Div., General Teleradio. Mail: 1032 N. Niagara St., Burbank, Calif. (A)
Peduto, Louis, Cameraman, National Broadcasting Co. Mail: 525 E. 14 St., New York 9. (A)
Peed, Allie C., Jr., Technical Editor, Eastman Kodak Co., Sales Service Div., 343 State St., Rochester, N.Y. (M)
Peek, J. E., 628 W. Grand St., Oklahoma City 2, Okla. (A)
Pefley, Stephen E., News Film Director, WISH-TV. Mail: 3428 Broadway, Indianapolis, Ind. (A)
Pehar, Lesley Joseph, TV Eng., Eichwald Co. Mail: 1689 New Hyde Pl., New Hyde Park, N.Y. (A)
Pellegrini, Tullio, 1545 Lombard St., San Francisco 23. (A)
Pelletier, Claude, Sound Mixer, National Film Board of Canada, 3255 Cote DeLiesse Rd., Rm. C212, Montreal, Que., Can. (A)
Pelly, Eric P. L., Sound Services, Ltd., Film Producers Guild, Guild House, Upper St. Martins Lane, London W.C.2, Eng. (A)
Pendas, Don Y., Film Administrator, Pfizer Labs. Div., Chas. Pfizer & Co., 630 Flushing Ave., Brooklyn 6, N.Y. (A)
Pendreigh, Harold A., Projectionist, J. Kelly & R. Pannett. Mail: 88 George St., Rockhampton, Queensland, Australia. (A)
Pennington, Harry, Jr., TV Films. Mail: 134 E. Agarita St., San Antonio 12, Tex. (M)
Penny, Arthur G., Osram Dept. Tech. Sect., General Electric Co. Ltd., Magnet House, Kingsway, London W.C.2, Eng. (A)
Pera, William, Sacramento Signal Depot, Sacramento 1, Calif. (A)
Perer, Leon Joseph, City Col. N.Y., Free-Lance Cameraman. Mail: 1581 Mayflower Ave., Bronx 61, N.Y. (S)
Perkins, Carleton S., Division Mgr., Altec Service Co. Mail: 69 Stony La., Short Hills, N.J. (M)
Perkins, Walter Berry, Producer, 1714 N. Beverly Glen Blvd., W. Los Angeles 24. (A)
Perrin, Douglas Lloyd, Adv. Copywriter, BBDO Advertising Agency, 120 Montgomery, San Francisco. (A)

Perrow, Maxwell V., Univ. So. Calif. Mail: 1724 W. 41 Pl., Los Angeles 62. (S)
Perry, Burton F., Recording Eng., Westrex Corp. Mail: 5 Hilltop Rd., Port Washington, N.Y. (M)
Perry, Charles, General Delivery, Orlando, Fla. (A)
Perry, Robert Livingston, Mftr. Mot.-Pic. Equip., Filmstronics, 96 Huntington St., New London, Conn. (M)
Persche, Ralph Fred, Chief Electrician, Consolidated Film Industries, 550 Main St., Fort Lee, N.J. (A)
Perugini, Frank, Welsh Studios, 1209-11 E. Chelten Ave., Philadelphia 38. (M)
Pesca, Frank, Jr. Eng., Federal Mfg. & Eng. Corp. Mail: 1115 58 St., Brooklyn 28, N.Y. (A)
Pesek, Arnold V., Asst. Plant Eng., Pathe Labs. Mail: 6243 Satsuma, N. Hollywood. (M)
Pesek, Jacob Bert, Field Eng., Altec Service Corp. Mail: 369 Huntington La., Elmhurst, Ill. (A)
Pessis, Georges, Cameraman, Flame Film Ltd. Mail: 70 Blvd. Flandrin, Paris 160, France. (A)
Pestrecov, K., Physicist, Mail: 35 Everett St., Sherborn, Mass. (M)
Peters, Hugh G., Cameraman & Mot.-Pic. Sales, Jam Handy Org. Mail: 301 Swarthmore Ave., Swarthmore, Pa. (A)
Peters, Paul, Vice-Pres., Prod., Motion-Picture Advertising Service Co. Mail: Box 252-P, R.D. 2, Slidell, La. (A)
Peters, Rudolph, Sound Design Draftsman, Army Pict. Center, 30-15 33 St., Long Island City 2, N.Y. (A)
Petersen, Clyde M., General Mgr., Nevada Film Productions, Inc., 770 E. Fifth St., Reno, Nev. (A)
Petersen, William H., Supvr., Meletron Corp. Mail: 3415 Bentley Ave., Los Angeles 34. (A)
Petersen, Donald H., Tech. Photo., North American Aviation. Mail: 3205 Buckingham Rd., Glendale 6, Calif. (A)
Petersen, Earl Duane, Owner, General Communications. Mail: 8 S. Fifth St., Ft. Atkinsons, Wis. (M)
Peterson, E. J., 2019 N. Beachwood Dr., Hollywood 28. (A)
Peterson, Gustav C., TV Lighting, Columbia Broadcasting System, Television City, Hollywood. (M)
Peterson, Harry, Cinemat., Atlas Film Corp. Mail: 411 Marion St. N., Oak Park, Ill. (M)
Peterson, John Robert, Lab. Techn., Wilding Picture Prod. Mail: 2296 Magnolia St., Des Plaines, Ill. (A)
Peterson, O. H., Production Mgr., Prom., Training, Sales & Ed. Materials, Standard Oil Co. Mail: 7208 Yates Ave., Apt. 2., Chicago 49. (A)
Peterson, Peter, Animator, RKO Pictures. Mail: 18036 Erwin St., Reseda, Calif. (A)
Peterson, Ralph A., Projectionist, Minnesota Amusement Co. Mail: 4031 24 Ave. S., Minneapolis 6, Minn. (A)
Peterson, Rudolf, Pres., Motion Picture Printing Equip. Co., 8136 N. Lawndale Ave., Skokie, Ill. (M)
Peterson, S. Dean, Producer, Peterson Productions, 337-9 King St. W., Toronto 28, Ont., Can. (M)
Peterson, Ward Alfred, Univ. So. Calif. Mail: 1212A N. Victory Blvd., Burbank, Calif. (S)
Petrasek, A. G., Sales Eng., Radio Corp. of America. Mail: 456 Mountain Ave., Westfield, N.J. (M)
Petrushansky, Yevsie S., Free-Lance Producer-Dir., 550 Fifth Ave., New York. (M)
Petry, Stanton H., Chief Eng., W. M. Welch Mfg. Co., 1515 N. Sedgwick St., Chicago. (A)
Pett, Dennis W., Indiana Univ. Mail· 1902 Maxwell La., Bloomington, Ind. (S)
Pettis, Bob, Sound Recorder, M-G-M- Studios. Mail: 211 W. 79 St., Los Angeles 3. (A)
Pettus, J. L., Mechanical Design Eng., Radio Corp. of America. Mail: 1560 N. Vine St., Hollywood. (F)
Pettus, W. K., 1424 Saratoga Ave., N.E., Washington, D.C. (A)
Pew, Glen L., TV Eng., KPIX Television, Inc. Mail: 13 Ricardo La., Mill Valley, Calif. (M)
Pfaff, William A., Jr., Asst. to Pres., Kenyon Instrument Co. Mail: R.D. 5, Marys La., Huntington Station, N.Y. (A)
Pfahler, Richard A., Manager of Production Operations, Walt Disney Prod. Mail: 4348 Hayman Ave., La Canada, Calif. (M)
Pfeiff, F. J., Supvr. Field Operations, Todd A-O Corp., 1270 Sixth Ave., New York 20. (M)
Pfeiffer, Rudolph, Jr., Kin-O-Lux, Inc., 17 W. 45 St., New York 36. (M)
Pfister, Robert Arthur, Chem. Eng., Cinerama, Inc. Mail: 86 Baldwin Ave., Baldwin, N.Y. (A)
Pfoutz, Ray Wesley, Rochester Inst. Tech. Mail: 855 Meigs St., Rochester, N.Y. (S)
Philhower, David H., Cambridge School. Mail: 2600 Blvd., Apt. 8EF, Jersey City, N.J. (S)
Phillimore, Charles E., 3859 Madison Rd., Pasadena 3, Calif. (M)
Phillips, Cyril J., Manager, Processing Plant, Pathe Pictures. Mail: 57 Oakington Manor Dr., Wembley, Middlesex, Eng. (A)
Phillips, Jack Louis, Univ. So. Calif. Mail: 241 S. Crescent Dr., Beverly Hills, Calif. (S)
Phillips, Leo E., Jr., TV Eng. National Broadcasting Co. Mail: 2812 W. 146 St., Gardena, Calif. (A)
Phillips, Milton S., Film Techn., General Film Labs. Mail: 15013 Frian St., Van Nuys, Calif. (A)
Phillips, Stanley C., Mot.-Pic. Animator, Western Cine Service, Inc. Mail: 2290 S. Newton St., Denver 19, Colo. (A)
Phillips, William Edward, Box 4704, Bob Jones Univ., Greenville, S.C. (S)
Pickering, Royce D., Physicist, Eastman Kodak Co. Mail: 136 Oakridge Dr., Rochester 17, N.Y. (A)
Pico, Alfonso Suro, Chemist, Byron, Inc. Mail: 3605 Brothers Pl., S.E., Washington 20, D.C. (A)
Pierce, Cameron G., Pres., Ling Electronics, Inc. Mail: 555 Old Mill Rd., San Marino, Calif. (M)
Pierce, Raymond C., Jr., 4 Goodwin Pl., Boston 14. (A)
Pieroth, John Phillip Jr., 1609 Peach Ct., Seattle, Wash. (A)
Pierrez, Dorothy Veronica, Negative Cutter, Sherry TV. Mail: 5558 Riverton Ave., N. Hollywood. (A)
Pietschmann, Richard J., Jr., Dir. of Sound, Louis de Rochemont Cinemiracle Productions. Mail: 112 Ninth St., Garden City, N.Y. (A)
Pike, Edward C., TV Techn., Outlet Co. WJAR-TV. Mail: 21 Maple St., Taunton, Mass. (A)
Pike, Howland, Dist. Manager, Fed. Sales, Ansco, Mail: R.D. 2, Silver Spring, Md. (M)
Pike, Kelvin S., Asst. Cameraman, Elstree Studios, Associated British Picture Corp. Mail: 28 Highview Gardens, Edgware, Middlesex, Eng. (A)
Pilkington, Thomas, Sensitometric Foreman, Film Techn., Pathe Labs. Mail: 823 N. June St., Hollywood 38. (A)
Pill, Jack, Salesman, Photo. Equip., 4601 Fulton Ave., Sherman Oaks, Calif. (A)
Piltz, Charles, Sound Eng., Warner Bros. Pictures. Mail: 28 Burlington Rd., Clifton, N.J. (A)
Pilversack, Anton, Audio Eng. Mail: 1525 McGavock St., Nashville, Tenn (M)
Pilzer, Herbert R., Manager, Circle Film Lab. Gracemere, Larryton, N.Y. (M)
Ping, Woo, Eng., China Traders Ltd. Mail: 349 Hennessy Rd., 2nd Fl., Hong Kong, China. (A)
Pinney, Jack Erwin, Photo. Eng., Eastman Kodak Co. Mail: 31 Allwood Dr., Rochester 17, N.Y. (A)
Piro, Frank L., Mot.-Pic. Projectionist, Video Independent Theatres, Inc. Mail: 1227 S. Jamestown, Tulsa 12, Okla. (M)
Pistor, John A., W. J. German, Inc., 6677 Santa Monica Blvd., Hollywood 38. (M)
Pitstick, Richard Edward, Sound Mixer, Dudley Pictures Corp. Mail: Hollywood YMCA, Splma & Hudson, Hollywood. (M)
Pittaro, Ernest M., Owner, Tri-Film Studios. Mail: 137-73 70 Ave., Flushing 67, N.Y. (M)
Plakun, Bernard D., Staff Member, General Precision Laboratory. Mail: 15 Maywood Ave., Port Chester, N.Y. (M)
Plambeck, Albert O., Pres. and Tech. Dir., Horn, Jeffreys & Co., Box 110, 20 W. Burbank Blvd., Burbank, Calif. (M).
Plant, F. W., 15 Derby St., Vaucluse, N.S.W., Australia. (A)
Platt, A. J., Theater Equip. Sales Mgr., Radio Corp. of America. Mail: 128 St. Davids Rd., Merchantville 8, N.J. (M)
Platt, Earl O., Recording Eng., CBS Television. Mail: 2112 Glenview Rd., Wilmette, Ill. (M)
Platt, Sidney, Univ. Miami. Mail: 1941 S.W. Second St., Miami, Fla. (S)
Platt, Stephen A., Consulting & Manufacturing. Mail: Box 449, Grand Haven, Mich. (M)
Plenty, Gilbert Eric, Soundman, Warner Bros. Pictures. Mail: 5817 Colfax Ave., N. Hollywood. (M)
Pluff, Walter Frederick, Jr., Free-Lance Property Master, 296 Sterling Pl., Brooklyn, N.Y. (A)
Plumadore, H., Mot.-Pic. Operator, Strong Electric Corp., 87 City Park Ave., Toledo, Ohio. (M)
Plunder, Franz, Staff Project Eng., Bell & Howell Co. Mail: 1203 Lee St., Evanston, Ill. (M)
Plutt, Joseph A., Jr., Electronics Techn., KDKA-TV Westinghouse Broadcasting Co. Mail: 3346 Delaware St., Pittsburgh 14, Pa. (A)
Poch, Waldemar J., Administrator, Tech. Analysis, Radio Corp. of America. Mail: 3 Haines Dr., Moorestown, N.J. (M)
Pohl, Wadsworth E., Eng., Technicolor Corp., 6311 Romaine, Los Angeles, (M)
Poindexter, Jay, Box 657, Corpus Christi, Tex. (A)
Pointer, Royce Laverne, 2911 Harbor Rd., Merrick, N.Y. (M)
Poirier, Albert, Univ. So. Calif. Mail: 4358 Lockwood Ave., Los Angeles 29. (S)
Poland, John Jay, Mot.-Pic. Lab. Techn., Mail: 1100 Dashiell Rd., Falls Church, Va. (A)
Polister, Richard C., Production Dir., Continental Films. Mail: 1573 Hartford Ave., St. Paul 5, Minn. (M)
Pollack, David, Asst. Film Editor, Vidicam, 178 Fifth Ave., New York 10. (A)
Pollack, S. M., 164 W. 174 St., Bronx 53, N.Y. (A)
Pollak, Marfred J., Cons. Eng., Physicist, 6 Gebirgsgasse-Mauer, Vienna, Austria. (M)
Pollock, David, Branch Mgr., Westrex Co. East, 705 Safrie House, 36 Plein St., Johannesburg, So. Africa. (A)
Polsfuss, Ellsworth H., Prod. Mgr., Reid H. Ray Film Industries. Mail: 2124 Niles Ave., St. Paul 5, Minn. (M)
Pomeroy, Robert R., General Eng., U.S. Navy. Mail: 2.. Oldwood Rd., Port Washington, L.I., N.Y. (A)
Pontius, Frank E., Sales Eng., Westrex Corp. Mail: 7961 Varna Ave., Van Nuys, Calif. (M)
Pool, Koester C., Asst. Working Supvr., KSTP-TV. Mail: 3806 White Bear Ave., White Bear Lake 10, Minn. (M)
Pope, Lucian E., Purchasing Agent, Fox Midwest Amusement Corp. Mail: 3706 Broadway, Kansas City, Mo. (M)
Popelka, Otto, Electronic Eng., % Magna-Tech Electronic Co., 155 Riverside Dr., New York 24. (M)
Popkin-Clurman, J. R., Cons. TV Eng., Telechrome, Inc. Mail: 46 Lee St., Roosevelt, L.I., N.Y. (M)
Popoff, John A., Yorkton Collegiate Inst. Mail: 184 Maple Ave., Yorkton, Sask., Can. (S)
Poppele, J. R., Vice-Pres. in Charge of Eng., WOR Mutual Broadcasting System. Mail: Crescent Cir., South Orange, N.J. (M)
Porrett, Fred, Mot.-Pic. Cameraman. Mail: 106 Washington Pl., New York. (M)
Portalupi, Piero, Dir. of Photo. in Mot.-Pic. Prod., Lux Film. Mail: Viale Bruno Buozzi 83, Int. F, Roma, Italia. (M)
Porter, Francis Sydney Bedford, Techn., Columbia Broadcasting System. Mail: 43-14 60 St., Woodside 77, N.Y. (M)
Porter, Oliver R., Cinemat., Hughes Aircraft Co. Mail: 10575 W. Jefferson Blvd., Culver City, Calif. (A)
Posner, Harold H., Mot.-Pic. Techn. Mail: 261 Seaman Ave., New York 34. (A)
Post, Dudley K., Free-Lance Cinemat. 217 Edwards Dr., Fayetteville, N.Y. (A)
Post, Leston O., Dir. of Sound, World Wild Bible Pictures. Mail: 631 Atkins Dr., Glendale 6, Calif. (M)
Potter, Harold, Projectionist, 16 mm Film, Seneca Theatre, Producer, (Independent). Mail: 99 Indian Church Rd., Buffalo 10, N.Y. (A)
Potter, Jerry D., Electronics Eng., J. D. Potter Co., 108 Florence, Evanston, Ill. (A)
Potts, Clifford F., Mot.-Pic. Producer 16mm, Fordel Film Labs, 1187 University Ave., Bronx 52, N.Y. (M)
Pouliot, Jean A., Exec. Eng., Famous Players Canadian Corp. Ltd., 1200 Royal Bank Bldg., Toronto 1, Ont., Can. (M)
Pourciau, Louis L., Eng., General Precision Labs. Mail: 76 Munson Rd.,, Pleasantville, N.Y. (M)
Powell, Harold L., Vice-Pres., Kinevox-Hallen. Mail: 1646 18th St., Santa Monica, Calif. (M)
Power, Eugene B., Owner, University Microfilms, 313 N. First St., Ann Arbor, Mich. (A)

Power, Raymond V., Mech. Eng., Unicorn Engineering Corp. Mail: 7674 Shadyglade Ave., N. Hollywood. (A)
Powers, James T., Projectionist, WXYZ-TV. Mail: 25148 Arlington, Roseville, Mich. (M)
Powers, John S., Electronics Eng., Bell & Howell Co. Mail: 152 E. Daniels Rd., Palatine, Ill. (M)
Powers, Theodore Allen, Research & Devel. Eng., Magna Mill Products. Mail: 3576 Ocean View, Mar Vista 66, Calif. (A)
Pratt, H. E., Sales Repr., W. J. German, Inc. Mail: 6677 Santa Monica Blvd., Hollywood 38. (M)
Prefontaine, Andre, Manager, Trans-World Film Lab. Mail: 4824 Cote Des Neiges Rd., Montreal 28, Que., Can. (A)
Prentice, Leland B., Plant Mgr., Technicolor Corp., 6311 Romaine St., Hollywood. (M)
Preo, Paul H., Devel. Eng., Eastman Kodak Co., Kodak Park Works, Bldg. 14, Rochester, N.Y. (A)
Presgrave, Cyril, Chemist, G. & W. H. Corson, Inc. Mail: Gwynedd Valley, Pa. (A)
Preston, E. A., Licensed Prof. Mech. Eng., D. J. Murray Mfg. Co. Mail: 715 McIntosh St., Wausau, Wis. (A)
Price, Robert S., General Eng., Naval Ordnance Lab. Mail: Bartonsville, Md. (A)
Prideaux, D. W., Eng., General Electric Co., Lamp Div., 3450 Wilshire Blvd., Los Angeles 5. (M)
Priebe, Roy E., Photo., Teacher, Los Angeles Board of Education. Mail: 4209 W. 62 St., Los Angeles 43. (A)
Primi, John, 137 Baker Hill Rd., Great Neck, N.Y. (A)
Printy, Virgil M., Test Eng., 20th Century-Fox. Mail: 17124 Burton St., Van Nuys, Calif. (M)
Prister, Charles, Jr., Physicist, Eastman Kodak Co. Mail: 234 Belcoda Dr., Rochester 17, N.Y. (M)
Pritchard, David A., Electrical Eng., General Electric Co., Photo Lamp Dept., Nela Park, Cleveland. (M)
Pritzlaff, Kipp O., TV Eng., KHJ-TV. Mail: 16820 Adlon Rd., Encino, Calif. (A)
Propper, Philip, Administrative Asst., Todd AO Corp. Mail: 605 E. 82 St., New York. (A)
Pruett, Joseph R., 6314 Radford Ave., N. Hollywood. (A)
Pruitt, Rex E., Cameraman-Film Editor, 2810 S. E. Franklin St., Portland, Ore. (A)
Pruzansky, Charles, Engineering Mgr. of Commercial Records, Radio Corp. of America. Mail: 30 Putter Dr., Springdale, Conn. (M)
Puello, Robert A., Free-Lance Asst. Cameraman. Mail: 382 Madison St., Brooklyn 21, N.Y. (A)
Pulejo, Massimo, Univ. So. Calif. Mail: 25 Via Poggio Moiano, Rome, Italy. (S)
Pullan, B. Morton, Elec. Eng., Premier Operating Corp. Ltd. Mail: 233 Strathallan Wood, Toronto, Ont., Can. (A)
Pullen, Leonard, Mot.-Pic. Techn., Script Writer Virginia Polytechnic Inst. Mail: % Dr. C. W. Pullen, Belle Mead, N.J. (A)
Pullis, G. William, Long Island Agri. & Tech. Inst. Mail: Oak Ave., Centereach, N.Y. (S)
Pulman, Robert, 12a Brunswick Rd., Sutton, Surrey, Eng. (M)
Punzi, Peter Victor, Film Techn., Video Film Lab. Mail: 2550 Colden Ave., Bronx, N.Y. (A)
Purdy, Clarence A., Projectionist, W. S. Butterfield Theatre, Inc. Mail: 505 Eberwhite Blvd., Ann Arbor, Mich. (M)
Purdy, Roy A., Research Laboratory, Eastman Kodak Co., Rochester 4, N.Y. (A)
Purdy, W. H., Jr., Radio-TV Recording Eng., Radio House, University of Texas, Austin 12, Tex. (M)
Putman, Richard E., Studio Camera Eng.-Manager, General Electric Co. Mail: 420 E. Corey Rd., Syracuse, N.Y. (M)
Putnam, Vernon E., Mot.-Pic. Instructor-Head of Production, Univ. of Illinois. Mail: 611 Hessel Blvd., Champaign, Ill. (M)
Pyle, Edward, Jr., Chief Film Editor, Telefilm, Inc. Mail: 17601 Tramonto, Pacific Palisades, Calif. (A)

Quackenbush, Capt. Robert S., Jr., 2412 N. Quincy St., Arlington, Va. (M)
Quaid, David Laurence, Austin Rd., R.D. 1, Mahopac, N.Y. (A)
Quentin, Charles F., Radio Eng., Cowles Broadcasting Co., KRNT. Mail: 1120 Polk Blvd., Des Moines 11, Iowa. (A)
Quigley, George P., Lab. Supvr., Cuban Colorfilm Corp., Calle 26, 504, Santiago de Las Vegas, Cuba. (A)
Quillinan, James Thomas, Secy., Treas., Color Technique, Inc., 100 E. Ohio, Chicago. (M)
Quinn, Finlay J., Asst. Supt., National Film Board, 3355 Cotis de Liesse, Montreal, Que., Can. (A)
Quintal, Harvey, National Film Board of Canada, Box 6100, Montreal 3, Que., Can. (A)
Quiroga, Alex S., TV Eng., National Broadcasting Co., 30 Rockefeller Plaza, Rm. 666, New York. (M)

Racies, Larry, Cameraman, Newsreel Service, 140 E. 46 St., New York 17. (M)
Rackett, Gerald F., Tech. Exec., Columbia Pictures Corp. Mail: 14820 Valley Vista Blvd., Sherman Oaks, Calif. (F)
Rademacher, A. J., 1015 Summit Ave., Bronx 52, N.Y. (M)
Raffety, Howard T., Chief Chemist, Columbia Pictures. Mail: 1316 Spazier Ave., Glendale 1, Calif. (M)
Raffo, Edward, Maintenance Foreman, Consolidated Film Ind. Mail: 124 Jane St., Englewood, N.J. (A)
Raft, Walter R., Vice-Pres., Henry Strauss Prod. Mail: Box 137, Hauppauge, L.I., N.Y. (M)
Raftery, James J., Race Track Photo., Gulfstream Park. Mail: 1191 N.E. 200 Ter., N. Miami Beach, Fla. (A)
Ragatz, Henry Harris, Secy., Audio-Visual Dept., American Bible Society. Mail: 756 Springfield Ave., Summit, N.J. (M)
Raguse, Elmer R., Sound Dir., Hal Roach Studio. Mail: 13150 Mulholland Dr., Beverly Hills, Calif. (M)
Raitiere, Louis Pierre, Consulting Eng., General Precision Laboratory. Mail: 11 Manville La., Pleasantville, N.Y. (M)
Raleigh, Kenneth, Supvr., Eastman Kodak Co. Mail: 67 Morville Dr., Rochester 16, N.Y. (A)
Ralph C. M., Sound Services Inc., Revue Television Prod. Mail: 4109 Radford Ave., Studio City, Calif. (A)
Ramaswamy, V., Lab. Supt., Gemini Studios, Madras 6, India. (A)
Ramsdell, Floyd A., Mot.-Pic. Producer, Worcester Film, 131 Central St., Worcester, Mass. (M)
Ramsey, R. W., Carolina Sound Equipment Service, 614 Clement Ave., Charlotte 4, N.C. (M)
Ramsey, Wade Kerns, 6424 Craig, Merriam, Kan. (S)
Randall, Heaton H., Branch Mgr., National Theatre Supply, 255 Golden Gate Ave., San Francisco. (A)
Randall, Howard E., Lopez 44, Mexico City, D.F., Mex. (M)
Randall, Richard E., Supvr., Visual Communications, Burroughs Corp., 6071 Second Ave., Detroit 32. (M)
Randall, Robert B., Mot.-Pic. Production, Western Electric Co., 195 Broadway, New York. (A)
Randon, Lee, Film Dir., Producer, Henri, Hurst & McDonald, Inc. Mail: 406 Dewey Ave., Evanston, Ill (M)
Ranger, Richard H., Pres., Rangertone, Inc., 73 Winthrop St., Newark 4, N.J. (F)
Rankin, John A., Vice-Pres., Dir. Eng., The Magnavox Co., Fort Wayne 4, Ind. (M)
Rankin, William A., Field Eng., RCA Service Co., Mail: 6387 Ivarene Ave., Hollywood 28. (M)
Ransom, William A., Cameraman, Johns-Manville Sales Corp. Mail: 1485 Prospect St., Westfield, N.J. (A)
Rao, S. P., Eng., Photophone Equipments Ltd. Mail: A Bldg., Flat No. 10, Konkan Nagar Bhandari La., Mahim, Bombay 16, India. (A)
Raparowitz, George A., 1505 Wicker Park Ave., Chicago 22. (A)
Raskin, L. J., Kinescope Recording Editor, National Broadcasting Co. Mail: 901 Birmingham Rd., Burbank, Calif. (A)
Rasmussen, Erik, Sound Eng., Cinematografica Vera Cruz, Flamingo Studios, Lindealle 32, Naerum, Denmark. (A)
Rath, Earl E. J., Jr., Cinemat., USAF. Mail: 3150 W. 75 St., Los Angeles. (A)
Rathcke, William, Machinist, Ansco Lab. Mail: 514 Halsey St., Brooklyn 33, N.Y. (A)
Rauhut, Otto, Chief Sound Eng., Wide Range Recording Studios, 527 N. Grand Blvd., Fox Theatre Bldg., St. Louis 3, Mo. (M)
Rausch, Joseph J., Electronic Devel. Eng., Chicago Aerial Survey. Mail: 444 Hillside Ave., Elmhurst, Ill. (A)
Rawlinson, Dustin, Univ. So. Calif. Mail: 45 Hermosa Ave., Long Beach 2, Calif. (S)
Rawson, Gerald I., N. Y. Univ. Mail: 98-120 Queens Blvd., Forest Hills 74, N.Y. (S)
Ray, Garo W., Mot.-Pic. Producer, Cine-Video Productions, Inc., 210 Anson St., Milford, Conn. (M)
Ray, Kenneth Heeley, Mot.-Pic. Sound Editor, National Film Board of Canada. Mail: 185 Prince Albert St., Overbrook, Ottawa, Ont., Can. (M)
Ray, Reid H., Pres., Reid H. Ray Film Industries, Inc., 2269 Ford Pkway, St. Paul 1, Minn. (F)
Rayhack, Michael, Mot.-Pic. Cameraman, Free-Lance, Local 644 IATSE. Mail: 10 Overlook Ave., Box 284, Great Notch, N.J. (A)
Raymond, John W., Pres., AirLab, 2405 Airline Way, Sky Harbor Airport, Phoenix, Ariz. (M)
Raymond, Julian E., Animation Cameraman, TV Spots, Inc. Mail: 6451½ Santa Monica Blvd., Hollywood 38. (M)
Raymond, Ray Lawrence, Sound Editor, 20th Century-Fox. Mail: 8349 Ridpath Dr., Hollywood 46. (A)
Razdow, Adolph, Dir. Research & Devel., Akeley Camera & Instrument Corp. Mail: 158 Montclair Ave., Montclair, N.J., (M)
Read, George W., Electronic Design Eng., Westrex Corp. Mail: 5006 Commonwealth, La Canada, Calif. (M)
Read, Keith E., Eng., Cinesound Co., & KCOP. Mail: 4103 Sea View Dr., Los Angeles 65. (A)
Read, M. Loring, Mixer, Universal Recorders. Mail: 12729 Smallwood Ave., Downey, Calif. (M)
Read, Morton H., Film Producer, Bay State Film Prod. Mail: Box 129, Springfield, Mass. (M)
Read, Oliver, Publisher, Radio & Television News. Mail: 31 Overlook Dr., Greenwich, Conn. (A)
Reasin, William H., Field Eng. RCA Service Co. Mail: 1455 Lauderdale Ave., Lakewood 7, Ohio. (A)
Reber, A. Lloyd, Jr., Asst. Manager, Informational Films Div., Eastman Kodak Co., 343 State St., Rochester 4, N.Y. (A)
Rebikoff, Dimitri, Cons. Eng., 35 Bd. Gazagnaire, Cannes, France. (M)
Rechberger, Edward H., Jr., Lab. Chief, Ansco. Mail: 1876 Quaker Way, Union, N.J. (A)
Redd, Raymond G., Lab. Manager, Jamieson Film Co. Mail: Box 308, Wilmer, Tex. (A)
Redd, Robert G., Mot.-Pic. Film Editor, Jamieson Film Co., 3825 Bryan St., Dallas, Tex. (A)
Reddi, B. N., Producer Exec., Vauhini Pictures, Ltd., Thyagarayanagar, Madras 17, India. (A)
Reddick, William J., Sales Repr., W. J. German, Inc., John St., Fort Lee, N.J. (M)
Reedy, Paul H., Manager, Electronics Eng. Div., Interstate Engineering Corp. Mail: 12882 Dunas Rd., Santa Ana, Calif. (M)
Reese, William P., Univ. So. Calif. Mail: 11044 Lindblade St., Culver City, Calif. (S)
Reeves, Hazard E., Pres., Reeves Sound Studios, Inc., 304 E. 44 St., New York 17. (F)
Reeves, James J., TV Eng., Columbia Broadcasting System. Mail: 4 Furman Dr., Emerson, N.J. (M)
Reeves, Robert B., Rochester Inst. Tech. Mail: 108 Church Ave., Islip, N.Y. (S)
Regal, Frank Regalado, Film Techn., Warner Bros. Studios. Mail: 302½ Hollywood Way, Burbank, Calif. (A)
Regelman, Lewis J., N.Y. Univ. Mail: 159-09 84 Ave., Jamaica 32, N.Y. (S)
Reichard, E. H., Chief Eng., Consolidated Film Ind. Mail: 13059 Dickens St., N. Hollywood. (F)
Reid, William M., Mot.-Pic. Lab. Techn., U.S. Naval Photographic Center. Mail: 4217 Fourth St., S.E., Washington, D.C.
Reilly, John, Dist. Manager, Westrex Australia Pty. Ltd. Mail: Box 1826, G.P.O., Melbourne, Vic., Australia. (A)
Reingold, Edward, TV Recording Operator. Mail: 485 E. 21 St., Brooklyn 26, N.Y. (A)
Reinhard, Max, Technicolor Corp. Mail: 3424 Blair Dr., Hollywood. (A)
Reinhardt, Capt. George N., Army Pict. Center. Mail: 2084 Randal Ave., East Meadow, N.Y. (A)
Reis, Charles S., Electronic Test Eng., Hewlett-Packard Co. Mail: 210 Thompson Ave., Mountain View, Calif. (M)
Reis, Spencer M., Managing Dir., J. Arthur Rank. Mail: The Cottage-In-The Woods, Iver Heath, Bucks, Eng. (A)
Reisman, Bela, 2640 E. Adams St., Tucson, Ariz. (A)

Reisman, David, Asst. Production Mgr., Vidicam Pictures Corp. Mail: 2664 Grand Concourse, New York. (A)

Reiss, Nathan Dow, Reiss Public Address Systems, 7629 E. Jefferson, Detroit 14. (M)

Reitz, Lewis P., Jr., Electrical Eng., Hughes Aircraft. Mail: 700 Mexico Pl., Palos Verdes Estates, Calif. (M)

Relia, Fred A., Dir., Film Production, New York State Dept. of Commerce, Mot.-Pic. Unit, 28 Howard St., Albany, N.Y. (M)

Remerscheid, H. W., Vice-Pres., Bell & Howell Co. Mail: 13501 Bassett St., Van Nuys, Calif. (F)

Remley, Frederick M., Jr., Tech. Dir., TV Studio, University of Michigan, 310 Maynard, Ann Arbor, Mich. (A)

Rengel, Richard E., Projectionist, Sound Dept., USAF, Lookout Mtn. Lab. Mail: 7953 Ranchito Ave., Van Nuys, Calif. (A)

Resce, Walter, Mot.-Pic. Producer, Rainbow Pictures, Inc., 5711 S. Dixie Highway, So. Miami, Fla. (M)

Rescher, Arthur, Capital Film Labs. Mail: 6907 Mansfield Rd., Falls Church, Va. (A)

Reson, Robert, Cinetechn., Filmservice Lab. Mail: 11933 Magnolia Blvd., N. Hollywood. (A)

Retter, Henry Helmuth, Free-Lance Civil Eng. Mail: 6F Ove Sur No. 7, San Salvador, Central America. (A)

Rettinger, Michael, Acoustic Engr., Radio Corp. of America, 1560 N. Vine St., Hollywood, Calif. (F)

Rexanne, Robert Leslie, Univ. So. Calif. Mail: 1927 Apex Ave., Los Angeles 39. (S)

Reynertson, A. J., Assoc. Member, Alturas Films. Mail: Box 1211, Santa Barbara, Calif. (A)

Reynolds, Delos J., 272 Deverill St., Ludlow, Ky. (A)

Reynolds, Ernest M., Mot.-Pic. & Slide Film Prod., 165 E. 191 St., Cleveland 19. (M)

Reynolds, Floyd L., Test Eng., Universal International. Mail: 4514 Farmdale, N. Hollywood. (A)

Rhea, Henry E., Chief Eng., WFIL-AM-FM-TV, 4532 Market St., Philadelphia. (A)

Rheineck, Robert C., Chief Eng., CBS News. Mail: 260 Engle St., Englewood, N.J. (M)

Rhodes, E. L., Mot.-Pic. Sound Eng., Rhodes Sound & Projection Service, Inc., 218 E. 56 St., Savannah, Ga. (A)

Ricci, Eduardo J., Free-Lance Cameraman, Still Photo., 1752 N. Serrano Ave., Hollywood 28. (A)

Ricci, Edward T., 10 Park Terrace E., New York 34. (A)

Ricciardelli, Gino, Chief Eng., WJNO-TV, 5 Cocoanut Row, Palm Beach, Fla. (M)

Rice, John G., Electronic Eng. TV, U.S. Army Signal Corps. Eng. Lab. Mail: 157 Prospect Ave., Red Bank, N.J. (M)

Rich, Frederick C., Chief Projectionist, Cinema Engineering Pty., Ltd., 460 Sydney Rd., Balgowlah, N.S.W., Australia. (A)

Rich, Martin D., Free-Lance Cameraman, Editor, Lecturer, City Col. N.Y. Mail: 27 W. 96 St., New York. (M)

Richards, A. H., Univ. So. Calif. Mail: 6135 W. Olympic Blvd., Los Angeles 35. (S)

Richards, Balfour A., District Eng., Palace Amusement Co. (1921) Ltd., Box 211, Kingston, Jamaica, B.W.I. (A)

Richardson, A. A., Manager, Perkins Electric Co., Ltd., 277 Victoria St., Toronto, Ont., Can. (A)

Richardson, E. C., 512 N. Sierra Dr., Beverly Hills, Calif. (F)

Richardson, Robert T., TV Film Producer, Leo Burnett Co., Inc., 677 Fifth Ave., New York 22. (A)

Richardson, Roger H., Lab. Control, Consolidated Film Ind. Mail: 5125 Gaviota Ave., Encino, Calif. (A)

Richartz, Paul, Design Eng., Bell & Howell Co. Mail: 6642 N. Kilbourn Ave., Lincolnwood, Ill. (M)

Richey, Forrest A., Research Chemist, Eastman Kodak Co., Bldg. 59, Kodak Park, Rochester, N.Y. (M)

Richie, John P., Projectionist, 1628 Cohassett, Cleveland. (A)

Richter, Alvin A., Service Eng., U.S. Army & Air Force Mot.-Pic. Service. Mail: 4870 Luther St., Riverside, Calif. (A)

Richter, Robert, Dipl. Ing., Kolbergerstr. 12, Munchen 27, Germany. (A)

Rickets, William T., Chief Designer, Avimo Ltd. Mail: Fernleigh-Maidendown, Burlescombe Nr. Tiverton, Devon, Eng. (A)

Ricks, Percy D., Jr., M/Sgt., U.S. Army Signal Corps. Mail: 137-30 172 St., Jamaica 34, N.Y. (A)

Riddle, Vernon W., Photo., Cinemat., & Still, Radio & Film Comm. of the Methodist Church. Mail: Hillsboro Garden Apts., L-4, Nashville 11, Tenn. (M)

Riddle, William R., TV Film Producer, Owner, Television Broadcasting Service, 91 Central Park W., New York 23. (A)

Rider, Leonard Frederick, Chief Eng., U.K., 20th Century-Fox. Mail: 40 Woodgrange Ave., Kenton, Middlesex, Eng. (A)

Ridgeway, William G., Film Producer, American Embassy, APO 301, % Postmaster, San Francisco. (M)

Ridgway, David W., Production Mgr. Mail: 5440 5th Ave., Apt. 60, Pittsburgh 32, Pa. (M)

Riebel, Fred, III, Supvr., Mot.-Pic. Bureau, Aetna Life Affiliated Co. Mail: 151 Farmington Ave., Hartford, Conn. (M)

Rieder, Howard E., Free-Lance Writer-Dir. Mail: 12309 Oxnard St., Apt. 3, N. Hollywood. (A)

Ries, Irving G., Special Photo. Effects, M-G-M Studios. Mail: 17501 Castellammare Dr., Pacific Palisades, Calif. (M)

Ries, Paul D., Tech. Specialist, Union Carbide & Carbon Corp. Mail: 296 Park Ave., Manhasset, L.I., N.Y. (M)

Rieske, Robert B., News Photo. & Film Editor, WGR-TV. Mail: Heinrich Rd., Hamburg 2, N.Y. (A)

Riffe, Frank H., Theatre Sound Eng., Motiograph Inc., 4441 W. Lake St., Chicago 24. (M)

Riggs, Clare Alfred, Sound Techn., Warner Bros. Pictures. Mail: 6528 Capps Ave., Reseda, Calif. (M)

Riley, Lewis W., Mot.-Pic. & Photo. Ext. Specialist, Clemson College Ext. Service, Clemson, S.C. (M)

Riley, R., 6311 Romaine St., Hollywood, Calif. (A)

Rimoldi, Gian Maria, Mot.-Pic. Techn. & Producer, Via Plinio 39, Milano, Italy. (A)

Ringler, Ronald E., Salesman, Tech. Repr., du Pont Co. of Canada Ltd., 80 Richmond St. W., Toronto, Ont., Can. (M)

Ringold, Harold, Owner, Ringold Theatre Equipment Co., 738 Giddings Ave., S.E., Grand Rapids 6, Mich. (M)

Ripp, Hugo Arnold, TV Studio Maint. & Devel., Columbia Broadcasting System. Mail: 19 Lefurgy Ave., Hastings-on-Hudson, N.Y. (A)

Risinger, Donald, Mot.-Pic. Processing Supvr., U.S. Government Civil Service. Mail: 1760 Hamiel Dr., Las Cruces, N.M. (A)

Riskin, Ralph, General Mgr., Players' Ring Theater. Mail: 1022 Tower Rd., Beverly Hills, Calif. (A)

Ritterrath, John H., Mot.-Pic. Production 2912 Myers St., Burkank, Calif. (A)

Rittgers, Albert Jackson, Cambridge School. Mail: 288 Boulevard, New Milford, N.J. (S)

Rivera, Joseph V., Gen. Mot.-Pic. Lab. & Dupe. Printer, Circle Film Lab. Mail: 873 E. 162 St., Bronx 59, N.Y. (A)

Rivers, William H., Eng., Eastman Kodak Co., Rm. 626, 342 Madison, New York 17. (F)

Roach, Richard J., TV Studio Eng., American Broadcasting Co. Mail: 94 Rockaway Ave., San Francisco 27. (A)

Roat, Edward S., Chemist, Eastman Kodak Co. Mail: 361 Wyndale Rd., Rochester 17, N.Y. (A)

Robbins, Allan, 115 Central Park W., New York 23. (A)

Robbins, Nathan L., TV Broadcast Techn., Columbia Broadcasting System. Mail: 2039 Cruger Ave., New York 62. (A)

Robbins, Richard Cramer, Dir. Mot.-Pic. Prod., WIBW-TV. Mail: 3811 W. Seventh, Apt. 21, Topeka, Kan. (A)

Robbins, Selwyn, Processing Lab. Manager, Manhattan Color Lab. Mail: 166-66 17 Rd., Whitestone 57, N.Y. (A)

Robbins, Wallace Charles, Mot.-Pic. Film Tech., DeLuxe Labs. Mail: 501 W. 184 St., New York 33. (A)

Robecchi, Franco, Sound Eng., Titanus. Mail: Via Margutta 53-A, Rome, Italy. (A)

Roberts, Fred G., Jr., Salesman & Pres., Traid Corp., 17136 Ventura Blvd., Encino, Calif. (A)

Roberts, Frederick W., 230 Somerset Ave., Fairfield, Conn. (A)

Roberts,, John E., Owner, Cooper Electric Supply. Mail: 747 W. Rosecrans, Gardena, Calif. (A)

Robertson, A. C., Chemist, Eastman Kodak Co., Bldg. 35, Kodak Park, Rochester 4, N.Y. (F)

Robertson, John L., Jr., Sales Mgr., Bell & Howell Co., 742 Wyatt Bldg., Washington, D.C. (M)

Robin, Harry L., Sound Recording Supvr., MPO Productions Inc. Mail: 265 Riverside Dr., New York 25. (A)

Robinovitz, Reuben, Cameraman, 315 E. Sheldon St., Philadelphia 20. (A)

Robinson, Carl C., Photo. Chemist, Alexander Film Co. Mail: 846 E. Dale St., Colorado Springs, Colo. (M)

Robinson, Clarence N., Asst. Mgr., Photo. Section, Rapid Blueprint Co. Mail: 4251 Holly Knoll Dr., Los Angeles 27. (A)

Robinson, Douglas M., Production Mgr., Fifeshire Motion Pictures Ltd., 1640 The Queensway, Toronto 14, Ont., Can. (A)

Robinson, George Henry, Mot.-Pic. Photo. & Projectionist, Riviera Theater & Free-Lance. Mail: 683 Nash Rd., N. Tonawanda, N.Y. (A)

Robinson, Thomas J., Mot.-Pic. Photo., Naval Research Lab. Mail: 15 E. Hunting Towers, Alexandria, Va. (A)

Robitaille, Glenn Alfred, Dir. Eng., London Free Press Printing Co., 442 Richmond St., London, Ont., Can. (M)

Robles, Gustavo Montes, Eng., Equipos Radio Cinematograficos Sa., Oriente 53-223 Col., Iztaccihuatl, Mexico, D.F., Mex. (A)

Robotham, George N., Univ. Calif. L.A., 9848 Yoakum Dr., Beverly Hills, Calif. (S)

Robyn, Abe, Owner, Master Recorders, 535 N. Fairfax Ave., Los Angeles 36. (A)

Rocha, Gustavo Humberto, Head, Sound Serv. & Inst. Dept., Casa Ehlers, Abraham Gonzalez 4, Mexico City, D.F., Mex. (A)

Rockar, William, WGN-TV. Mail: 441 N. Michigan Ave., Chicago 11. (M)

Rocklin, Ralph J., Cameraman. Mail: 135 W. 84 St., New York 24. (M)

Rockwell, Charles B., III, Tech. Dir. & Pres., Rockwell Films, Inc., 26 Church St., Cambridge 38, Mass. (M)

Rockwell, R. J., Vice-Pres. & Dir. of Eng., Crosley Broadcasting Corp., 140 W. Ninth St., Cincinnati 2, Ohio. (M)

Rockwood, Robert N., Owner of 16mm Processing Lab., 2449 Third Ave., S., Minneapolis 4, Minn. (A)

Rodelius, Nelson W., Asst. Physicist, Armour Research Found. Mail: 2749 Reese Ave., Evanston, Ill. (A)

Roderick, Robert W., Pres., Roderick Sound Inc. Mail: 5325 Radford Ave., Apt. 1, N. Hollywood. (A)

Rodgers, Hugh Byron, Mot.-Pic. Film Editor, Byron, Inc. Mail: 1401 Bristow Dr., Annandale, Va. (A)

Rodgers, John A., Electrical Eng., Camera Works, Eastman Kodak Co., 333 State St., Rochester 4, N.Y. (M)

Rodgers, Raymond W., TV Eng., Du Mont TV, KDKA-TV, One Gateway Center, Pittsburgh 22, Pa. (A)

Rodine, Ralph Nils, 341 N. Kenwood St., Burbank, Calif. (A)

Rodkey, Robert R., TV Lighting Dir., WKY-TV System, Inc., 500 N.E. Britton Rd., Oklahoma City 3, Okla. (A)

Roe, John H., Manager, TV Eng., Radio Corp of America, Bldg. 10-3, Camden 2, N.J. (M)

Roem, C. S., Director, Groenhovenstraat 4, N. V. Filmfabriek Profilti, Boschlaan 3, Den Haag, Holland. (A)

Roessle, Herman, Apt. 413, 76-09 34 Ave., Jackson Heights, L.I., N.Y. (M)

Roeth, Harold W., Antioch College. Mail: 209 Xenia Ave., Yellow Springs, Ohio. (S)

Rogalli, N. J., 1183 E. Tremont Ave., Bronx 60, N.Y. (A)

Rogaway, J. Roy, Univ. So. Calif. Mail: 3045 Cranshaw, Los Angeles. (S)

Roger, Henry, Owner, Dir., Rolab Studios & Photo-Science Lab., Sandy Hook, Conn. (A)

Rogers, Dana C., Consultant, 405 W. 23 St., Apt. 10A, New York. (M)

Rogers, Donald H., Lab. Asst., Suburbia Films of Fort Lee, Box 60, Fort Lee, N.J. (A)

Rogers, Frank B., Jr., Exec. Vice-Pres., Reeves Soundcraft Corp., 10 E. 52 St., New York. (M)

Rogers, John D., 14232 San Cristobol, La Mirada, Calif. (A)

Roh, Frank John, Jr., Film Editor, Douglas Aircraft. Mail: 844 19 St., Santa Monica, Calif. (M)

Rohrer, George Warren, Sr. Research. Eng., Calif. Inst. Tech., Jet Propl. Lab. Mail: 619 E. Washington St., Apt. 12, Pasadena 6, Calif. (M)

Rojas, Emmanuel I., Dir. of Photo., Manuel Conde Prod. Mail: 347-351 P. Campa St., Manila, P.I. (A)

Rollins, Frank S., Jr., Manager Mot.-Pic. Dept., E. R. Squibb & Sons, 745 Fifth Ave., New York. (M)

Rolph, Donald B., Mot.-Pic. Sound Recording, 15450 Pepper La., Los Gatos, Calif. (A)

Romanoff, Morton Leon, Broadcast Studio, Field TV Eng., American Broadcasting Co. Mail: 159 Ninth St., Cresskill, N.J. (A)

Romas, Lester C., Owner, Valley Cinema Service, 718 N. Maclay, San Fernando, Calif. (A)

Romero, Antonio A., Photo., U.S. Govt., Civil Service. Mail: 1821 Calle De Suenos, Las Cruces, N.M. (A)

Romoli, J. Albert, Plant Mgr., Moviola Mfg. Co. Mail: 4136 Holly Knoll Dr., Los Angeles 27. (M)

Romrell, Clarence, Photo. Eng., Sawyers Inc., Box 490, Portland 7, Ore. (M)

Rona, Nicholas, American Univ. Mail: 2405 Southern Ave., S.E., Washington 20, D.C. (S)

Rondum, Erik Mogens, Eng., Cinerama, Inc., Box 120, Oyster Bay, N.Y. (M)

Ronzoni, Tullio, Electronic Eng., Rheem Mfg. Co. Mail: 1305 Tropical Ave., Pasadena 8, Calif. (M)

Rood, George Waldo, Broadcast Eng., American Broadcasting Co. Mail: 270 S. Buckhout St., Irvington, N.Y. (A)

Roschke, Erwin M., TV Eng., Zenith Radio Corp., 6001 W. Dickens, Chicago 39. (M)

Rose, Ernest D., Assoc.-Owner, Trans-Lingual. Mail: 3536 Meier St., Los Angeles 66. (A)

Rose, Jackson J., Mot.-Pic. Cameraman. Mail: 1414 Ambassador, Los Angeles 35. (M)

Rose, James M., Head of Prod., Vidicam Pictures Corp. Mail: 270 First Ave., New York. (A)

Rose, Robert Valdemar, Manager, Manners Engineering Ltd. Mail: 36 Island Rd., Repulse Bay, Hong Kong, China. (M)

Rose, S. G., Pres., Victor Animatograph Corp. Mail: 10 Roberts Ave., Davenport, Iowa. (M)

Rosello, Jose Maria, Studio Owner, Casilla Correo 3116, Lima, Peru. (A)

Rosenberg, Arthur J., Partner & Mot.-Pic. Mgr., National Studios. Mail: 49 West 68 St., New York. (A)

Rosenberg, Harold W., Electronic Equip. Devel., U.S. Navy. Mail: 217 B Fowler St., P.O. China Lake, Calif. (M)

Rosenberg, Irving, Tech. Supvr., Columbia Broadcasting System. Mail: 98-34 63 Dr., Forest Hills, N.Y. (A)

Rosenberg, Irving L., Photo. Eng., U.S. Army Signal Corp. Mail: 1126 Jeffrey Ave., Wanamassa, N.J. (M)

Rosenblum, Joseph L., 16 McAllister Ave., Flax Hill Gardens, South Norwalk, Conn. (A)

Rosenfeld, Max H., Projectionist, Mall Theatre. Mail: 12606 Edmonton, Cleveland. (A)

Rosenfield, Sherman Victor, Film Editor, Fred A. Niles Productions. Mail: 3013 W. Logan Blvd., Chicago 47. (M)

Rosenkrantz, Stanley, Movie Lab. Techn., Reela Films. Mail: 225 27 St., Miami Beach, Fla. (A)

Rosensweig, Morris, Quality Film Lab. Co., 450 W. 56 St., New York 19. (A)

Rosenthal, A. H., Vice-Pres., Fairchild Controls Corp. Mail: 71-19 Ingram St., Forest Hills, L.I., N.Y. (M)

Rosenthal, Newman, Dir., Dept. Visual Aids, University of Melbourne, Melbourne, Vic., Australia. (M)

Rosenthal, Stanley Murry, Film Techn., Filmack Trailer Corp. Mail: 192-50A 71 Cres., Fresh Meadows, L.I., N.Y. (A)

Rosaiano, Alfredo J., Director de Laboratorios, P C Bolivar Films C A, Apartado 786, Caracas, Venezuela. (M)

Rosien, Robert E., Maintenance Techn., Sound Masters, Inc. Mail: 116 Sanford St., Yonkers, N. Y. (A)

Rosin, Seymour, Optical Designer, Scanoptic, Inc. Mail: 94 Laurel Dr., Massapequa Park, N.Y. (M)

Rosko, Theodore Henry, NCO in charge of Black & White Process, USAF, 1368th Photo Sqdn., Eglin AFB, Fla. (A)

Rosner, Irv, TV Broadcasting, Columbia Broadcasting System. Mail: 245 E. 34 St., Brooklyn, N.Y. (A)

Ross, Charles J., Partner, Touche, Niven, Bailey & Smart, 523 W. Sixth St., Los Angeles 14. (A)

Ross, George B., Jr., Cinema Research Corp. Mail: 810 N. Highland Ave., Hollywood 38. (A)

Ross, Irwin Leonard, Eng., WFIL-TV. Mail: 4136 Twynnwood Rd., Lafayette Hill, Pa. (A)

Ross, John F. M., Graphic Associates Film Production Ltd., 21 Grenville St., Pr 3055, Toronto, Ont., Can. (A)

Ross, Kenneth, Asst. Sound Supvr., British Thomson-Houston. Mail: 58 St. John's Rd., Old Trafford, Manchester 16, Eng. (A)

Ross, Kurt H., Advertising Div., United States Steel Corp. Mail: 4443 Clairton Rd., Pittsburgh 36, Pa. (A)

Ross, Oscar A., 15 Exchange Pl., Jersey City, N.J. (M)

Ross, Rodger J., Supvr. Kinerecording, Canadian Broadcasting Corp. Mail: 784 Duchess Dr., Applewood Acres, Port Credit, Ont., Can. (M)

Ross, Wallace A., Public Relations Cons., Wallace A. Ross Enterprises, 15 E. 48 St., New York. (A)

Rossi, Leo, Cinemat., See It Now. Mail: 199 Hardenburgh Ave., Demarest, N.J. (M)

Rossomando, P. T., 149 Hubbell, Syracuse 4, N.Y. (A)

Rosson, Harold, Dir. Photo., M-G-M- Studios. Mail: 613 N. Hillcrest, Rd., Beverly Hills, Calif. (M)

Rota, Luigi, Dir., Sociedad Radiotecnica, Box 414, Quito, Ecuador. (A)

Roth, Isidore, Timing Dept., Du Art Film Labs. Mail: 244 E. 196 St., New York 58. (A)

Roth, Wilhelm, Chief Editor, Assoc. Radio-Photo. Mov. Tech., Ludolfingerweg 51, Berlin, Frohnau, Germany. (A)

Rothberg, Joseph, Pres., Dekko Film Productions, 126 Dartmouth St., Boston 16, Mass. (A)

Rothen, Marshall Graham, Mot.-Pic. Prod. Supvr,. Kenyon & Eckhardt Inc., 247 Park Ave., New York 17. (M)

Rothenberger, Martin J., Manager, Kodak Processing Lab., Eastman Kodak Co., 1017 N. Las Palmas Ave., Hollywood 38. (M)

Roudabush, Byron, Pres., Byron, Inc. Mail: 203 Valley Brook Dr., Falls Church, Va. (F)

Rouden, Manzia V., Mot.-Pic. Techn. Advisor, USAF, Eglin AFB. Mail: Star Route, Santa Rosa Beach, Fla. (A)

Roundy, Robert F., Product Administration, Radio Corp. of America. Mail: 205 Kingsport Rd., Kingston Ests., Haddonfield, N.J. (A)

Roush, Leslie M., Pres., Leslie Roush Prod. Mail: 130 Herricks Rd., Mineola, L.I., N.Y. (M)

Rousseau, Maurice, Writer and Amateur Cinemat., Box 3242, St. Roch. of Quebec, Quebec 2, Can. (M)

Rouw, Jan, Photo. Timer, Du Art Film Labs. Mail: 142-11 Barclay Ave., Flushing 55, N.Y. (A)

Rouzer, Danny, Cameraman, Danny Rouzer Studio, 7022 Melrose Ave., Hollywood 28. (A)

Rowe, Ralph W., Process Control Operator, Technicolor Corp. Mail: 236 S. Sycamore Ave., Los Angeles 36. (M)

Roy, William Glenn, Mot.-Pic. Director, The Glenn L. Martin Co., Baltimore 3. (M)

Royston, Marvin F., Chief Dev. Eng., Projectors, Bell & Howell Co. Mail: 7810 Kilbourn Ave., Skokie, Ill. (M)

Rozum, Theodore F., 239 N. Walnut St., Waterbury 12, Conn. (A)

Rubin, Bernard, Exec., Film Optics, Inc. Mail: Berkley Rd., Westport, Conn. (M)

Rubin, Harry, American Broadcasting-Paramount Theatres, Inc., Paramount Bldg., New York 36. (F)

Rubin, Joel E., Lighting Eng., Kliegl Bros. Lighting. Mail: 525 W. 235 St., Apt. 2F, Riverdale, New York 63. (M)

Rubenstein, Paul, Dealer, Cameraman, Producer, Photomart, 228 S. Franklin St., Tampa, Fla. (A)

Rubenstein, Sholom, TV & Radio Producer & Dir., Advertisers' Broadcasting Co., 117 W. 46 St., New York 36. (M)

Ruckdeschel, Earl R., Manager, Processing Lab., Eastman Kodak Co. Mail: 4715 Northside Dr., N.W., Atlanta, Ga. (M)

Ruckmick, Herbert C., Producer, U.S. Naval Photo. Center, NAS Anacostia, D.C. (A)

Rudatis, Domenico, Physicist. Mail: 134-21 Cherry Ave., Apt. 3C, Flushing, N.Y. (M)

Ruddell, Lawrence A., Dir. of Recording, American Broadcasting Co. Mail: 35-55 73 St., Jackson Heights, N.Y. (A)

Ruedemann, Paul E., Asst. Sales Mgr., Technical Service, Inc. Mail: 364 Chalfonte Dr., Grosse Pointe Farms 36, Mich. (M)

Ruellan, Gilbert, Dir., Etablissments Andre Debrie, 16 Rue Piccini, Paris 16, France. (M)

Ruetz, Lee, Electronics Eng., WBKB-TV. Mail: Box 255, Michigan City, Ind. (A)

Ruffle, Daniel Harry, Rochester Inst. Tech. Mail: 133 Corlies Ave., Poughkeepsie, N.Y. (S)

Rufino, Ernesto D., General Mgr., Luzon Theatres, Inc., Avenue Theatre Bldg., Manila, P.I. (A)

Ruhl, Werner H., Video Control Eng., American Broadcasting Co. Mail: 415 Molimo Dr., San Francisco 27. (M)

Ruiz, Jose Martinez, Architectural & Eng. Draftsman, City Hall, Public Works Dept. Mail: Juan Bruno Zayas 252 St., Box 82, Santa Clara, Las Villas, Cuba. (A)

Ruley, David, Producer, Priority Productions, Ltd., Mail: 1279 California Rd., Tuckahoe 7, N.Y. (A)

Rumanes, George N., Writer-Dir., Ortho Productions. Mail: 1116 S. Orange Dr., Los Angeles 19. (A)

Rummage, J. Reid, Mot.-Pic. Producer, Allendo Prod. Mail: 1536 Evanwood Ave., Puente, Calif. (A)

Runde, Fred J., Jr., Mot.-Pic. Cameraman, E. I. du Pont de Nemours & Co. Mail: 104 Azalea Rd., Augusta, Ga. (A)

Rundle, B. B., Branch Manager, Westrex Co. New Zealand, Ltd., Box 605, Wellington, N.Z. (A)

Runk, J. S., Eng., Bell & Howell Co. Mail: 1511 Clark Ave., Burbank, Calif. (A)

Runsten, Bengt, Europa Film, Sundbyberg, Sweden. (A)

Rupe, Roger H., Inspector, Gilfillan Bros. Mail: 4702 Cathann St., Torrance, Calif. (M)

Rush, David A., Rush Photo Repair Mail: 259 Beach 131 St., Belle Harbor, N.Y. (A)

Russell, Gerden O'Neil, Jr., Sound Techn. & Photo., Russell-Barton Film Co., Box 6474, Jacksonville, Fla. (M)

Russell, Theodore A., Physicist, Eastman Kodak Co., Kodak Park Works, Rochester 14, N.Y. (A)

Russell, Vernon L., Partner, Alpine Camera Co. Mail: 206 Elmhurst Rd., Prospect Heights, Ill. (M)

Russo, Joseph Patrick, Rochester Inst. Tech. Mail: 148 Troup St., Apt. 4, Rochester 8, N.Y. (S)

Rusten, Paul Daniel, Mot.-Pic. Producer. Mail: Continental Films, 47 S. Ninth, Minneapolis 26, Minn. (M)

Ruthenberg, Georg Albert, Cinemat., Ruthenberg Color Photography Co. Box 2987, Hollywood 28. (A)

Ruttenberg, Joseph, Cinemat. M-G-M Studios. Mail: 10331 Wilshire Blvd., Los Angeles 24. (M)

Ruttencutter, Charles T., Mot.-Pic. Cameraman, North American Aviation. Mail: 15005 Manzanares Rd., La Mirada, Calif. (A)

Ruzgerian, Kourken, Photo., 995 E. Green St., Pasadena, Calif. (M)

Ryan, B. F., Warner Bros. Pictures, Inc., Sound Dept., 4000 W. Warner Ave., Burbank, Calif. (A)

Ryan, John Leo, TV Eng., American Broadcasting Co. Mail: 72 Mercury Ave., Mill Valley, Calif. (A)

Ryan, Lloyd F., 1207 N. Harrison St., Arlington 5, Va. (A)

Ryan, Roderick T., Quality Control Eng., Eastman Kodak Co. Mail: 2636 Stoners, Los Angeles 64. (A)

Ryan, William H., Research Eng., Polaroid Corp. Mail: Lincoln Rd., S. Lincoln, Mass. (M)

Ryan, William J., Photo Finishing, Century Photo. Co. Mail: M.R. 25, Washington St., Niagara Falls, N.Y. (A)

Rybka, Walter, Design Eng., J. A. Maurer, Inc. Mail: 8 Norman Ct., Glen Cove, N.Y. (A)

Rybnick, Harry L., Producer-Distributor, Jewell Enterprises. Mail: 8450 DeLongpre Ave., Apt. 9, Hollywood 46. (A)

Ryder, Loren L., Ryder Sound Services, Inc., 1161 N. Vine, Hollywood. (F)

Sabino, Peter A., N.Y. Univ. Mail: 1236 Grand Concourse, New York, N.Y. (S)

Sable, Robert J., Pres., Allied Picture Service. Mail: 5815 Sheridan Rd., Apt. 912, Chicago 40. (M)

Sachs, H. Werner, Chief Eng., Remington Rand Div., Sherry Rand Corp. Mail: Box 835, New York 1. (A)

Sachtleben, Lawrence T., Devel. Eng., Radio Corp. of America. Mail: 151 Ardmore Ave., Haddonfield, N.J. (F)

SAC–SCH

Sackett, Frederick B., Plant Mgr., Du Pont Photo Products Dept. Mail: 135 Linden Ave., Westfield, N.J. (A)

Sacks, Mitchell, TV Workshop. Mail: 734 E. Ninth St., New York 9. (S)

Sadkin, Marvin W., Mot.-Pic. Lab. Techn., Geo. W. Colburn Lab. Mail: 9306 Latrobe Ave., Skokie, Ill. (A)

Safir, Robert, Owner & Eng., Electro-Physics Co., 287 Broadway, New York 7. (M)

Sage, Richard Blair, Mot.Pic. Studio Mgr., Filmways, Inc. Mail: 243 Riverside Dr., New York. (A)

Sahlin, Gerard P., Rochester Inst. Tech. Mail: 140 Spring St., Apt. 8A, Rochester 8, N.Y. (S)

Saint, V. L., Saint Photo Service, 200 N. Pioneer Ave., Lyons, Kan. (A)

St. Georges, Julien, Cameraman, CBC Television, Montreal. Mail: 1575 Ave. du Verger, St. Bruno, Que., Can. (A)

Salama, Richard, Cameraman, Studios Sama. Mail: Apartado No. 84, Torreon Coahuila, Mex. (M)

Salerno, Anthony, Tech. Dir., Pathecolor, Inc. Mail: 78 Omaha Ave., White Meadow Lake, Rockaway, N.J. (M)

Salese, Anthony John, Film Tech., Movielab Film Labs. Mail: 4425 Carpenter Ave., Bronx 70, N.Y. (A)

Salisbury, Robert A., Mot.-Pic. Lab. Techn., USAF. Mail: Box 91, Harmony, R.I. (A)

Salkin, Arthur J., Release Print Inspection Supvr., Technicolor Corp., 6311 Romaine St., Hollywood 38. (A)

Salt, Richard T., E. Lansing High School. Mail: 522 Sycamore La., E. Lansing, Mich. (S)

Salter, Victor M., Tech. Repr., E. I. du Pont de Nemours & Co., 248 W. 18 St., New York. (M)

Saltzman, Bill, Free-Lance Mot.-Pic. Ent., 4822 Zelzah, Encino, Calif. (A)

Saltzmann, Clemens Ralph, Production Mgr., Acting Sound Mgr., DJL Menteng No. 24A, Indonesian National Film Corp., Ltd., Djakarta, Indonesia. (A)

Salzberg, Emmett R., Sales Mgr., Circle Film Labs. Mail: 514 W. 110 St., New York 25. (A)

Samorez, Peter M., Photo.-Cinemat., Cook Research Labs. Mail: 1730 N. Washtenaw, Chicago 47. (A)

Sampow, Varangoon, Univ. So. Calif. Mail: 901 W. Exposition Blvd., Apt. 20, Los Angeles 7. (S)

Samuels, Abram, Pres., Automatic Devices Co. Mail: 2121 S. 12 St., Allentown, Pa. (M)

Samuelson, Carl, Chemist, Filmservice Labs. Mail: 1136 Green La., La Canada, Calif. (A)

Samuelson, Joseph M., Publisher, Miles-Samuelson, Inc., 21 E. 26 St., New York 10. (A)

Sandback, Irving C., Optical Design Eng., Bell & Howell Co. Mail: 5835 W. Emerson, Morton Grove, Ill. (M)

Sandeen, C. Richard, Mare Island Naval Shipyard. Mail: 324 Sacramento St., Vallejo, Calif. (A)

Sandell, Wesley R., Kodak Processing Lab., 4729 Miller Dr., Chamblee, Ga. (M)

Sanders, Don B., Color Film Processing, Color-Art, Inc., 164 E. Third S. St., Salt Lake City, Utah. (A)

Sanders, Lawson F., Sound Techn., U.S. Department of Agriculture. Mail: 4707 40 Ave., Hyattsville, Md. (A)

Sanders, Roy Dale, Producer of 16mm Films. Mail: R.D. 6, Evrodale, Brainerd, Minn. (A)

Sanderson, Job, Equip. Maint. Supvr., Consolidated Film Industries. Mail: 5504 S. Corning Ave., Los Angeles 56. (A)

Sanderson, Richard A., Dept. of Radio Arts, McVey Hall, University of Kentucky, Lexington, Ky. (S)

Sandin, Carl H., Mot.-Pic. Editor, Dallas Jones Productions, Inc., 1725 N. Wells St., Chicago 14. (A)

Sandvik, Otto, Research Laboratory, Eastman Kodak Co., Rochester 4, N.Y. (F)

Sanford, John L., Long Island Agr. & Tech. Inst. Mail: 87 New St., E. Islip, N.Y. (S)

Sanford, Schuyler Anthony, General Mgr., Mot.-Pic. Production Div., The Todd-AO Corp., 1416 N. La Brea Ave., Hollywood 28. (M)

Sanguinetti, Paul G., TV Eng., KGO-TV & Free-Lance, Sanguinetti's Camera Shop, 913 Chelan Dr., Sunnyvale, Calif. (A)

Sante, Achilli, Cameraman, Cinecitta. Mail: Piazzi dei Consoli 11 Scala D.Int 12, Roma, Italia. (A)

Santini, Carlos Connio, Dragones 2250, Buenos Aires, Argentine. (A)

Saperstein, Jack, Production Mgr., Filmack Corp. Mail: 1985 Ocean Ave., New York, (M)

Saraceni, Dante A., Audio Eng., Gray-O'Reilly Mot.-Pic. Studios. Mail: R.D. 5, Bankside Dr., Huntington, N.Y. (M)

Sargent, Robert E., TV Eng., American Broadcasting Co. Mail: 660 Ocean Ave., Richmond, Calif. (A)

Sargente, Mario, Production Maintenance Supvr., Pathe Labs. Mail: 2304 Seymour Ave., Bronx 69, N.Y. (A)

Sarra, Valentino, Photo. Mail: 200 E. 56 St., New York. (M)

Satz, Leonard, Partner, Raytone Screen Corp., 165 Clermont Ave., Brooklyn, N.Y. (M)

Sauer, Hans, Informational Co-worker, Carl Zeiss. Mail: 14a Heidenheim/Brenz, Georg Beutler Str. 22, Germany. (M)

Saunders, Bernard G., Physicist, Oak Ridge National Lab. Mail: Box 105, Oak Ridge, Tenn. (A)

Saunders, James A., Asst. Eng., W. Australian Petroleum Pty. Ltd., Box C1580, A.P.O., Perth, W. Australia. (A)

Saunders, Ralph John, Sound Eng., Atlas Film Corp. Mail: 905 E. 84 St., Chicago 19. (M)

Saunders, Russell M., Univ. So. Calif. Mail: 1102 Cardiff Ave., Los Angeles 35. (S)

Saunders, Victor F. H., Eng., Greater Union Theaters Pty., Ltd. Mail: Killeaton St., St. Ives, Sydney, N.S.W., Australia. (M)

Savage, Walter C., 16mm Producer-Cameraman, North American Aviation. Mail: 1840 Griffith Park Blvd., Apt. 5, Los Angeles 39. (A)

Savitt, David, Mot.-Eng. Cameraman, Kling Film Enterprises. Mail: 6843 N. Keating Ave., Lincolnwood, Ill. (A)

Savod, Robert Sheldon, City Col. N.Y. Mail: 1834 Caton Ave., Brooklyn 26, N.Y. (S)

Sawyer, Carleton R., Equipment Eng., Western Electric Co. Mail: 16 Blackburn Pl., Summit, N.J. (M)

Sawyer, Elbert Lowrance, Cine Processor, Eastman Kodak Co. Mail: 2071 Vista Del Mar Ave., Hollywood 28. (A)

Sawyer, G. E., Samuel Goldwyn Studios. Mail: 12727 Parkyns, Los Angeles 49. (F)

Saxe, Edward Lawrence, Vice-Pres. in Charge of Operations, CBS Television, 485 Madison Ave., New York 22. (M)

Scales, John W., Chief Projectionist, Columbia Pictures. Mail: 22419 Gilmore, Canoga Park, Calif. (M)

Scanland, Robert H., Univ. So. Calif. Mail: 535 S. Hoover St., Los Angeles 5. (S)

Scarle, Charles Anthony, Mot.-Pic. Techn., USAF, Civil Service. Mail: 1278 N. Van Ness Ave., Hollywood 38. (A)

Schaadt, James G., Dir. Photo., TV & Motion Picture Productions, Inc., 117 E. Main St., Richmond, Va. (M)

Schade, Otto H., Research & Devel. Eng., Radio Corp. of America. Mail: 32 Francisco Ave., West Caldwell, N.J. (F)

Schade, W. E., Optical Eng., Eastman Kodak Co. Mail: 293 Winona Blvd., Rochester, N.Y. (A)

Schaefer, C. L., Ansco. Mail: 20 Jutland Rd., Binghamton, N.Y. (M)

Schaefer, Frederick J., Eng., European Mot.-Pic. Service, U.S. Army, Munich Regional Office, APO 407, New York. (M)

Schaefer, Joseph, Partner-Owner, Schaefer Brothers Co., 1059 W. 11 St., Chicago 7. (A)

Schaeffer, Frederick H., Mot.-Pic. Eng., DeLuxe Labs. Mail: 84-09 Talbot St., Kew Gardens 15, N.Y. (M)

Schaeffer, J. W., Machinist, Pathe Labs. Mail: 2939 Ocean Ave., Apt. 4A, Brooklyn 35, N.Y. (A)

Schaffer, Jack, Sales & Field Eng., Joe Hornstein, Inc. Mail: 132 Clarence Rd., Scarsdale, N.Y. (A)

Schaffers, T. W. M., Philips Export Corp. Mail: Hillside Ter., Cedar Ridge, Irvington, N.Y. (M)

Schantz, Joseph A., Technologist (Photo chemistry), U.S. Naval Photo. Center. Mail: 5409 24 Ave., S.E., Washington 23, D.C. (A)

Schardin, Hubert, Scientific Dir., Lab de Recherches, Weil Am Rhein, Germany. (M)

Schartel, Egon, Film Techn., Consolidated Film Ind. Mail: 7 Hazlitt Ave., Fort Lee, N.J. (M)

Scheckel, Claude, Unicorn Engineering Co. Mail: 12951½ Moorpark, N. Hollywood. (A)

Scheer, Theodore H., Mot.-Pic. Eng., Technicolor Corp. Mail: 1805 Duke Dr., Bakersfield, Calif. (A)

Scheib, Harold A., Pres., Cinema Research Corp., 7000 Romaine St., Hollywood. (M)

Scheick, J. A., Bausch & Lomb Optical Co., 730 Fifth Ave., Rm. 301, New York 19. (A)

Schelle, Kurt O., Projectionist, River Park Theatre, Inc. Mail: 853 E. Fourth St., Mishawaka, Ind. (M)

Scherlis, William, Cameraman. Mail: 525 E St., Rm. 217, San Diego 1, Calif. (A)

Schertz, Jack, Ass't Production Mgr., National Screen Service. Mail: Apt. 1207, 21 W. 86 St., Hotel Brewster, New York 24. (A)

Schertzer, Edward, Photo Lab., U.S. Coast Guard Academy, New London, Conn. (A)

Schirmer, Charels W., Chief Inspector, Triangle Projectors, Inc. Mail: 3754 Main St., Skokie, Ill. (A)

Schlafly, Hubert J., Vice-Pres., Charge of Engineering, Teleprompter Corp. Mail: 196-24 Keno Ave., Hollis 23, N.Y. (F)

Schlanger, Ben, Consultant, Audio-Visual Bldg., 108 W. 37 St., New York 19. (F)

Schlanger, Sam, Project Eng., Teleprompter Corp. Mail: 44 Forest Rd., Valley Stream, L.I., N.Y. (A)

Schlein, Samuel R., Production Mgr., DeLuxe Labs. Mail: 22 Metropolitan Oval, Bronx 62, N.Y. (A)

Schleiter, Melvin K., First Cameraman, Reid H. Ray Film Ind. Mail: 2111 Highland Pkwy., St. Paul 16, Minn. (M)

Schlesinger, Jerome Philip, N.Y. Univ. Mail: 1802 R. 15 St., Brooklyn 29, N.Y. (S)

Schley, Norman E., Cameraman-Dir., Picturelogue, Inc., 204 Wisconsin Ave., Waukesha, Wis. (M)

Schlick, March Tatom, Documentary Film Writer & Editor, U.S. Naval Ordnance Test Sta. Mail: 175 Ramada, Puente, Calif. (A)

Schloss, Norma, N.Y. Univ. Mail: 215 W. 98 St., New York 25. (S)

Schmerling, John E., N.Y. Univ. Mail: 428 E. 77 St., New York 21. (S)

Schmid, Hans, Chief Eng., McCurdy Radio Industries Ltd., 22 Front St., W., Toronto, Ont., Can. (A)

Schmidt, Edward, Reeves Soundcraft, 671 Hope St., Springdale, Conn. (F)

Schmidt, Maurice F., West Coast Regional Sales Mgr., Mallinckrodt Chemical Works. Mail: 1648 Spruce St., S. Pasadena, Calif. (A)

Schmidt, Rex Gary, Chief, Section of Visual Info., U.S. Fish & Wildlife Service, Box 128, College Park, Md. (M)

Schmidt, William G., Physicist, E. I. du Pont de Nemours & Co. Mail: 798 Boardman Rd., Dunbarton Oaks, Aiken, S.C. (A)

Schmit, Joseph W., Chemical Eng., Technicolor Corp., 6311 Romaine, Hollywood 38. (A)

Schmitz, W. J., Projectionist, Washington Theatre. Mail: 61 Oakdale Blvd., Pleasant Ridge, Mich. (A)

Schnebly, John C., Mot.-Pic. Lab Techn., Byron, Inc. Mail: 219 Winchester Way, Falls Church, Va. (A)

Schneider, Joseph, Univ So. Calif. Mail: 1255 N. Sycamore Ave., Hollywood 38. (S)

Schnitzer, Gerald J., Advertising-Film-TV., BBD&O. Mail: 9335 Urbana, Pacoima Hills, Calif. (A)

Schock, William R., Chief Eng., KOSA-TV, Odessa TV Co. Mail: 4024 Melody La., Odessa, Tex. (A)

Schoenfuss, Arthur F., Dir. of Operations, WXIX, 5445 N. 27 St., Milwaukee 9, Wis. (M)

Schorr, Richard Carl, Sound Techn., Warner Bros. Studios. Mail: 8441 W. Clinton Ave., Hollywood. (A)

Schreiber, Charles J., Pres., Universal Public Relations, Inc. Mail: 325 E. 41 St., New York. (A)

Schreiber, E. H., Staff Eng., Pacific Tel. & Tel. Co., Rm. 202, 747 S. Hill St., Los Angeles 55. (A)

Schrier, Eugene, 5003½ Pickford St., Los Angeles 19. (S)

Schroeder, Harold H., Jr., Research Eng., Bausch & Lomb Optical Co. Mail: 87 Eastwood Trail, Rochester 9, N.Y. (M)

Schroeder, Walter A., Chief Projectionist, RKO Hillstreet Theatre. Mail: 3758 E. 54 St., Maywood, Calif. (M)

Schroer, Ralph E., Manager, Mot.-Pic. Dept., Brank Studio. Mail: 110 Morris Rd., Lookout Hgts., Covington, Ky. (M)

Schubert, Alvin E., General Supt., Eastman Kodak Co., 343 State St., Rochester 4, N.Y. (M)

Schubert, Wenzel J., % W. M. Schubert, 561 N.W. 42 St., Miami, Fla. (A)

Schuff, Paul G., Sound Eng., West-End Sound Service. Mail: 939 Spruce St., Winnipeg 10, Man., Can. (A)

Schuler, Richard, Dir. of Visual Ed., L. Kaltman & Sons. Mail: 12 Orchard Rd., Maplewood, N.J. (M)

Schuller, Charles F., Prof. of Ed., Dir., Audio-Visual Center, Michigan State University, East Lansing, Mich. (M)

Schuller, Edgar A., Mot.-Pic. Sound Recordist, DeLuxe Lab. Mail: 23-22 35 St., Astoria 5, N.Y. (M)

Schullman, Harold M., Cameraman, Dallas Jones Prod. Mail: 9321 N. Lowell Ave., Skokie 4, Ill. (A)

Schulman, David Lyons, Prod. of Foreign Sound Tracks for TV., International Marketers, Inc. Mail: 1802 Berkley Ave., Cincinnati 37, Ohio. (A)

Schulman, Marvin, Transmitter, XETV. Mail: 247 Elm Ave., Chula Vista, Calif. (A)

Schultz, Philip, Cameraman, Harwatt's, Inc. Mail: 57-09 Marathon Pkwy., Little Neck 62, N.Y. (A)

Schuster, M. L., Supvr. Film Lab., Columbia Pictures. Mail: 19320 Wells Drive, Tarzana, Calif. (A)

Schuyler, Howard G., Sound Eng., Chicago Film Lab. Mail: 814 Forest Ave., Evanston, Ill. (A)

Schwalberg, A. W., Pres., Artists-Producers Assoc. Mail: 895 Park Ave., Apt. 6A, New York. (A)

Schwanhausser, Walter E., Technical Eng., Charles Beseler Co., 219 S. 18 St., East Orange, N.J. (M)

Schwartz, Adolf R., Equipment Mgr., Westrex Co. India, Box 1232, Metro House, Esplanade Rd., Bombay, India. (M)

Schwartz, Harvie E., Jr., TV Eng., CBS Television. Mail: 25 Sylvan Pl., New Rochelle, N.Y. (A)

Schwartz, Morton, City Col. N.Y. Mail: 1997 Hughes Ave., New York 57. (S)

Schwartz, Robert H., City Col. N.Y. Mail: 42-42 Gleane St., Elmhurst 73, N.Y. (S)

Schwartz, William Julius, Sound Recording Tech., IATSE Local 52. Mail: 4209 47 Ave., Long Island City 4, N.Y. (M)

Schwarz, Ralph G., Special Repr., Bethlehem Steel Co., Bethlehem, Pa. (M)

Schweiger, Arthur F., Maintenance Eng., National Broadcasting Co. Mail: 135 Sylvia La., New Hyde Park, N.Y. (M)

Schwengeler, C. E., Vice-Pres., Editing-Cutting, Schofield Prod. Mail: 34-14 Parsons Blvd., Flushing, N.Y. (M)

Scigliano, John R., Studio Techn., Westinghouse Radio Station KDKA. Mail: 177 Grant Ave., Pittsburgh 2, Pa. (A)

Scobey, Fred J., 1040 N. McCadden Pl., Hollywood 38. (A)

Scott, Eugene Edward, Jr., Univ. Calif. L.A. Mail: 148 S. Sepulveda Blvd., Los Angeles 49. (S)

Scott, Gilbert R., General Mgr., Filmservice Labs., 6327 Santa Monica Blvd., Hollywood. (M)

Scott, Gordon D., Univ. Calif. L.A. Mail: 764 S. Woodward Blvd., Pasadena 10, Calif. (S)

Scott, M. L. A., Service Eng., Altec Service Corp. Mail: 10157 Slusher Ave., Tujunga, Calif. (M)

Scott, Milton C., Jr., Radio Eng., Biscayne Television Corp., North Bay Causeway, Miami, Fla. (M)

Scott, Ronald S., Asst. to Mgr., Color Print & Processing, Eastman Kodak Co. Mail: 370 Allen's Creek Rd., Rochester 18, N.Y. (M)

Scott, Walter Hugh, Jr., Electronic Eng., Bing Crosby Enterprises. Mail: Box 24554, Los Angeles 24. (M)

Scott, Walter K., 3601 Wisconsin Ave., Washington, D.C. (A)

Scott, William E., Electronics Eng., The Rand Corp., 1700 Main St., Santa Monica, Calif. (A)

Scoville, R. R., Victor Electronic Co. Mail: 3352 San Fernando Rd., Los Angeles 65. (F)

Scripps, William J., Telecommunications Cons., W. J. Scripps Assoc., 1005 Kales Bldg., Detroit 26. (M)

Scully, James E., Jr., Purchasing Mgr., National Theatre Supply. Mail: 440 Esplanade, Pelham Manor, N.Y. (M)

Scura, Vincent G., Vice-Pres., Mfg., Dubl-Check Corp., 5400 Wilshire Blvd., Los Angeles. (M)

Seager, Charles W., Head, Sales Mot.-Pic. Sec., Ansco, 405 Lexington Ave., New York. (M)

Seaman, James H., Jr., Cameraman, Manhattan Film Service, Inc., 45 W. 45 St., New York 36. (M)

Searle, Clark A., Projectionist, Fox West Coast Theatres. Mail: 5816 Fidler Ave., Lakewood 11, Calif. (A)

Searll, David, Managing Dir., Distributor Theatre Equip. Mail: 248 Jeppe St., Johannesburg, So. Africa. (M)

Seaton, Charles R., Rochester Inst. Tech. Mail: 121 N. Fitzhugh St., Rochester 14, N.Y. (S)

Sedgwick, Hugh John, Projectionist, Capitol Theater. Mail: Box 277, Hamilton, Ont., Can. (A)

Seeley, E. S., Devel. Mgr., Altec Lansing Corp., 1515 S. Manchester Ave., Anaheim, Calif. (F)

Seeley, Edward S., Jr., Dept. of Cinema, Univ. So. California, Los Angeles 7. (S)

Seeley, Gerald M., Staff Techn., Eastman Kodak Co. Mail: 334 Britton Rd., Rochester 16, N.Y. (A)

Seely, David A., Broadcast Eng., American Broadcasting Co. Mail: 953 Hillside Ave., Albany 6, Calif. (A)

Seelye, Vernon E., Free Lance Sound Eng., 11940 Upton Rd., Bath, Mich. (A)

Seemann, Marvin J., Photo. Eng., Eastman man Kodak Co. Mail: 5024½ Ridge Rd., W., Spencerport, N.Y. (A)

Segal, Sam J., Partner-Owner, Projection Service & Supply Co., 111 N. 11 St., Minneapolis 3, Minn. (M)

Segue, Swaran Singh, Chief Sound Eng., Central Films Lab., Ministry of Info. Mail: 97 101 St., Rangoon, Burma. (A)

Seibel, Martin, M. Seibel Film Service, Industrial Branch, Box 625, Hillside, N.J. (A)

Seiden, Joseph, Partner, Film Crafts Engineering Co. Mail: 3128 Nostrand Ave., Brooklyn, N.Y. (M)

Seider, Seymour, Prudential Playhouses. Mail: 233 W. 49 St., New York 19. (A)

Seidman, Abraham, Film Recordist, Fine Sound, Inc. Mail: 74-43 220 St., Bayside 64, N.Y. (A)

Seiler, Ralph C., Sales Mgr., Triad Transformer Corp. Mail: 14 E. Forest Ave., Arcadia, Calif. (A)

Seiler, Robert, Penna. State Univ. Mail: Star Route, Rector, Pa. (S)

Seitle, Rolf A., Eng., WTTW-TV. Mail: 1326 Chicago Ave., Rear Apt. Evanston, Ill. (M)

Seitz, Frank Richard, Telecasting Eng., Columbia Broadcasting System. Mail: 421 S. Orchard Dr., Burbank, Calif. (M)

Seitz, Henry J., TV Film Transmission, CBS Television. Mail: 100-13 Ascan Ave., Forest Hills 75, N.Y. (A)

Seitzinger, Paul H., Sound Techn., Colburn Film Services. Mail: 819 Michigan Ave., Evanston, Ill. (A)

Seligman, Steven M., Film Editor, CBS Television. Mail: 40 W. 72 St., New York. (A)

Seltzer, Leo, Producer, Div., N.Y. TV Unit. Mail: 309 E. 48 St., New York 17. (A)

Semels, Harry, Art Dir., National Screen Service, 1600 Broadway, New York. (M)

Semple, Jack S., Dir. of Animation & Optical Effects, Caravel Films, Inc., 730 Fifth Ave., New York 19. (A)

Sengmueller, Fred, Sound Eng., Cinesound Ltd., 553 Rogers Rd., Toronto, Ont. Can. (M)

Senn, Jesse Lee, Jr., Film Specialist, Purdue Univ. Mail: 1124 Rochelle Dr., Lafayette, Ind. (A)

Serbolov, Vladimiro De Berner, Supvr. Eng., Deksa, S.A., Ingenieria Electronica, Tarbasco 232, Mexico 7, D.F., Mex. (A)

Serrurier, Mark, Pres., Moviola Mfg. Co., 1451 Gordon St., Hollywood 28. (M)

Servies, J. W., Vice-Pres., National Theater Supply, 92 Gold St., New York 38. (F)

Sessions, Stanley H., Head, Recording Sect., U.S. Naval Electronics Lab. Mail: 1886 Malden St., San Diego 9, Calif. (M)

Sethi, S. S., Chief Laboratarian, AVM Studios, 2254 Arcot Rd., Vadapalani, Madras 26, India. (A)

Seward, Edward, Free-Lance Mot.-Pic. Dir., 413 Glenbrook Rd., Glenbrook, Conn. (M)

Sexton, Roy L., Jr., Asst. Chief, Photo. Div., Armed Forces Inst. Pathology. Mail: 2228 40 Pl., N.W., No. 4, Washington 7, D.C. (M)

Shaffer, Hyman, Industrial Sales Mgr., Smith Photo. Mail: 15 Glazer Rd., Newton, Mass. (M)

Shafti, Houshang, Univ. Ind. Mail: Box 326, Rogers Center, Bloomington, Ind. (S)

Shagin, Ralph J., Photo. Merchandising Analyst. Mail: 686 Kent Ave., Teaneck, N.J. (M)

Shah, Syed Shafqat, Film Editor, Dept. of Films, Ministry of Information, Karachi, Pakistan. (M)

Shakow, David, Chief, Lab. of Psychology, National Inst. of Mental Health, Bethesda 14, Md. (A)

Shamberg, Kurt D., Film & TV Cons. Mail: 85-50 Forest Pkwy., Woodhaven 21, N.Y. (A)

Shamroy, Leon, Dir. of Photo., 20th Century-Fox. Mail: 9010 Sunset Blvd., Hollywood 46. (M)

Shaner, V. C., Eastman Kodak Co., 6706 Santa Monica Blvd., Hollywood 38. (F)

Shapiro, Abram, Ampro. Mail: 1115 Dobson St., Evanston, Ill. (F)

Shapiro, Bert, Free-Lance Mot.-Pic. Cameraman, 59 E. 72 St., New York. (A)

Shapiro, Irvin, Mot.-Pic. & TV Exec., Standard TV Corp. Mail: 565 Park Ave., New York 21. (M)

Shapiro, Jerry J., City. Col. N.Y. 737 Hunts Point Ave., Bronx 59, N.Y. (S)

Shapiro, Melvin, Film Editor, Movietone News. Mail: 1027 N. Stanley Ave., Los Angeles 46. (A)

Sharman, George F., TV Eng., WPIX, Inc. Mail: 19 James St., Franklin Square, N.Y. (A)

Sharp, Roger William, 3617 Empedrado, Tampa, Fla. (A)

Sharp, T. C., Studio Contact Eng., & Sales, Radio Corp. of America. Mail: 4947 Noeline Ave., Encino, Calif. (A)

Sharpe, Donald Sidney, Film Inspector, Peerless Film Processing Corp. Mail: 35 Christopher St., New York. (A)

Sharpe, Robert K., Producer, Dir., Cameraman. Mail: 197 Drake Ave., Apt. 5G, New Rochelle, N.Y. (A)

Sharples, Raymond J., Sound Recording Techn., Warner Bros. Pictures. Mail: 2329 W. 246 St., Lomita, Calif. (M)

Shaw, Vee-ing, Company Dir. & Mgr., Shaw & Sons Ltd., 18 Dorset Crescent, Kowloon-Tong, Hong Kong, China. (M)

Shawcroft, John J., TV Eng., King Broadcasting Co. Mail: 3232 33 Ave. S., Seattle 44, Wash. (A)

Shea, William P., Jr., Photo. Investigator, Mergenthaler Linotype Co. Mail: 1697 Troy Ave., Brooklyn 34, N.Y. (A)

Sheahan, William M., Mot.-Pic. Lab. Supvr., 1523 15 Loop, Sandia Base, Albuquerque, N.M. (M)

Shean, Perry R., Branch Mgr., Westrex Corp., 6601 Romaine St., Hollywood 38. (A)

Shearer, B. F., Pres., B. F. Shearer Co. Mail: 2318 Second Ave., Seattle 1, Wash. (M)

Shearer, Tom L., Vice-Pres. & Mgr., B. F. Shearer Co., 2318 Second Ave., Seattle 1, Wash. (M)

Shedlock, William T., Mot.-Pic. Lab. Techn., Precision Film Labs. Mail: 2771 Morris Ave., Bronx 68, N.Y. (A)

Shekell, Lennox L., Univ. So. Calif. Mail: 963½ N. Serrano Ave., Los Angeles 29. (S)

Sheldon, E. E., M.D., 509 Fifth Ave., New York 17. (A)

Sheldon, Eric J., General Sales Mgr., Kling Photo Corp. Mail: 83 Bretton Rd., Yonkers, N.Y. (M)

Sheldon, Irwin R., Pres., Precision Labs. Mail: 690 E. 48 St., Brooklyn 3, N.Y. (A)

Sheldon, John L., Research Physicist. Mail: 179 Dodge Ave., Corning, N.Y. (M)

Shelly, Leon, Pres., Shelly Films Ltd., Brockhouse Rd., Toronto 14, Ont., (M)

Shelton, Aaron, Chief Eng., WSM-TV. Mail: Joscelyn Hollow Rd., Nashville 5, Tenn. (M)

Shelton, S. Martin, Cameraman, Texas Industrial Film Co., 2528 North Blvd., Houston 6, Tex. (M)

Shenker, Martin, Optical Designer, Farrand Optical Co. Mail: 14 Hill Top La., Monsey, N.Y. (M)

Shepard, W. D., Asst. Manager, Eng. Depot, Army & Air Force Mot.-Pic. Service. Mail: 6571 Winnebago St., St. Louis 9, Mo. (A)

Sher, L. M., Dir. of Companies. Mail: Box 491, Springs Transvaal, S. Africa. (A)

Sherer, H. P., Pres., Hertner Electric Co., 12690 Elmwood Ave., Cleveland 11. (A)

Sherer, Louis Edward, Film Processing, Eastman Kodak Co. Mail: 13166 Orthey Pl., Van Nuys, Calif. (A)

Sheridan, Richard, Projectionist, Embassy Theatre. Mail: 10621 Detroit Ave., Cleveland. (A)

Sherman, Bennett, Research Eng., Farrand Optical Co. Mail: 67-40 Booth St., Forest Hills 75, N.Y. (M)

Sherman, Lawrence, Univ. So. Calif. Mail: 1939 W. 115 St., Los Angeles 47. (S)

Sherman, Roger M., 202 Faragret Rd., Green Hills, Cincinnati 18, Ohio. (A)

Sherry Frank, E., Jr., Film Director, TV Station KLTV, Tyler, Tex. (M)

Sherry, Ralph James, Sr., Lab. Techn., Dir., Coronet Instructional Films. Mail: 6200 S. Kenneth Ave., Chicago. (M)
Sherwood, Larry, Vice-Pres., The Calvin Co., 1105 Truman Rd., Kansas City, Mo. (M)
Shields, Daniel W., National Assn. of Radio & TV Broadcasters, 1771 N. St., N.W., Washington 6, D.C. (A)
Shifreen, Victor, Photo., Alfred C. Glassell, Jr., 818 First City National Bank Bldg., Houston, Tex. (A)
Shimek, John A., Production Eng., Bell & Howell Co. Mail: 1771 W. Devon Ave., Chicago 26. (A)
Shimp, Dale Henry, Radio Eng., WLS American Broadcasting Co. Mail: 2425 W. Berwyn Ave., Chicago 25. (M)
Shinkle, Sally Lou, Univ. So. Calif. Mail: 1043 W. 35 St., Los Angeles 7. (S)
Shiomi, Bunsaku, Chief Eng. Sound Recording Equip., Nikkatsu Cinema Studio. Mail: 400, 4-chome Hyakunin-cho Shinjuku, Tokyo, Japan. (A)
Shipman, Carl Nelson, Jr., Production Manager, RCA Film Recording. Mail: 9544 Burma Rd., Rivera, Calif. (M)
Shoberg, Robert D., Sales Eng., Wollensak Optical Co. Mail: 771 Westchester Ave., Rochester 9, N.Y. (M)
Shoemaker, George H., Radio-TV Eng., American Broadcasting Co. Mail: 3515 Fillmore St., San Francisco 23. (A)
Shono, Nobuo, Chief Eng., % Fuji Photo Film Co., Minamiashigaracho, Kanagawaken, Japan. (A)
Shorr, Lester, Free-Lance Dir. of Cinemat., 7215 Hillside Ave., Apt. 43, Los Angeles 46. (M)
Shortley, William M., Tel Equip. Eng., Southern Bell Tel. & Tel. Co., Box 2662, Birmingham 2, Ala. (A)
Shourds, Sherry, Supvr. TV Film Dept., Young & Rubicam. Mail: 10149 Toluca Lake Ave., N. Hollywood. (M)
Shriner, Harold J., Editor, Jam Handy Org. Mail: 1433 Birchcrest, Dearborn, Mich. (A)
Shuey, Clyde W., Business Mgr., Local 150 IATSE. Mail: 2627 McNally Ave., Altadena, Calif. (M)
Shull, William M., Lecturer, Univ. So. Calif. Mail: 5782 Calpine Dr., R.D. 2, Malibu, Cailf. (A)
Shutes, Ogden L., Univ. So. Calif. Mail: 2001 N. Hillcrest Rd., Hollywood 28. (S)
Shuttleworth, John Henry, Design Eng., Movielab Film Labs., 619 W. 54 St., New York. (A)
Siccardi, Henry L., Lab. Supt., Loew's Inc. Mail: 16650 Linda Ter., Pacific Palisades, Calif. (A)
Sick, Arthur E., Sound & Projection Eng., Sharp's Theatre Supplies, Film Exchange Bldg., Calgary, Alta., Can. (M)
Siebert, Donald Charles, Long Island Agr. & Tech. Inst. Mail: 486 N. Ocean Ave., Patchogue, N.Y. (S)
Siegel, Burt, Free-Lance Asst. Cameraman. Mail: 5240 Broadway, New York. (A)
Siegel, Elwood, Pres., Telic, Inc. Mail: 610 Cathedral Pkwy., New York 25. (M)
Siegel, Isidore S., TV Projectionist, American Broadcasting Co. Mail: 72-32 Yellowstone Blvd., Forest Hills 75, L.I., N.Y. (A)
Siegel, Nathan, Chief Eng., Cinerama Prod., Warner Theatres. Mail: 2085 Matthews Ave., Bronx 60, N.Y. (M)
Siegel, Reuben S., Chemist, Army Pict. Center. Mail: 1776 Union St., Brooklyn, N.Y. (A)
Siegel, Ron George, Univ. Miami. Mail: 2313 S.W. 10 St., Miami, Florida. (S)
Siegler, Alvin Jay, TV Eng., Columbia Broadcasting System. Mail: 727 Brower Ave., Franklin Square, N.Y. (A)
Siegmund, Walter P., Scientific Aid, American Optical Co., Southbridge, Mass. (A)
Sievers, Edward S., 1662 Hillhurst Ave., Los Angeles 27. (A)
Sigler, Dale S., Film Techn., General Film Labs. Mail: 19532 Calvert St., Reseda, Calif. (A)
Signaigo, Frank K., Research Dir., E. I. du Pont de Nemours & Co., Photo Products Dept., Wilmington, Del. (M)
Signor, G. H., Mot.-Pic. Projection, Paramount Center Theatre. Mail: 17 Landers Rd., Kenmore 17, N.Y. (A)
Silberling, Robert M., Univ. Calif. L.A. Mail: 12317 Roscoe Blvd., Sun Valley, Calif. (S)
Silva, John D., Chief Eng., KTLA. Mail: 2417 Hagen Dr., Alhambra, Calif. (A)
Silver, John, Optical Camera Eng., Pacific Title Studio. Mail: 1309 N. Spaulding Ave., Hollywood. (M)
Silverman, Bert, Film Editor TV, CBS Television. Mail: 999 Aldus St., New York 59, (A)
Silverman, Louis B., Chief, Health Physics Sec., Univ. Calif., Atomic Energy Project. Mail: 1478 Reeves St., Los Angeles 35. (A)
Silverman, Peter, Film Techn., Consolidated Film Ind. Mail: 4121 Ventura Canyon Ave., Sherman Oaks, Calif. (A)
Silverman, Samuel L., Design Eng., Chemical Construction Corp. Mail: 1844 E. 4 St., Brooklyn 23, N.Y. (M)
Silverthorne, Omri J., Dir. of Theatres, Ontario Provincial Govt. Mail: Apt. 809, 3000 Yonge St., Toronto, Ont., Can. (A)
Simmons, Albert Harry, Tech. Exec., Gevaert Canada Ltd., 345 Adelaide St. W., Toronto, Ont., Can. (A)
Simmons, E. E., Jr., 455 S. Oakland Ave., Pasadena 5, Calif. (A)
Simmons, James W., Photo., 8200 Ward Parkway, Kansas City, Mo. (A)
Simmons, Norwood L., Eastman Kodak Co., 6706 Santa Monica Blvd., Hollywood 38. (F)
Simonic, Richard Berry, Ind. Tech. Col. Mail: 1211 Elm St., Fort Wayne, Ind. (S)
Simons, Fred M., Eng., Columbia Broadcasting System. Mail: 33 Perry Street, New York 14. (A)
Simons, Robert Glen, Boston Univ. Mail: 30 Wolcott St., Dorchester 21, Mass. (S)
Simons, Theodore John, Rochester Inst. of Tech. Mail: 2106 Monroe Ave., Rochester, N.Y. (S)
Simonson, Frank H., Consolidated Film Ind. Mail: 392 Tryon Ave., Englewood, N.J. (A)
Simpson, Richard L., U.S. Information Agency, American Embassy, Box 970, APO 80, New York. (A)
Simpson, William Tyrie, Supvr. Devel. Dept., Northern Electric Co., 250 Sidney St., Belleville, Ont., Can. (A)
Sims, Byrl L., Univ. So. Calif. Mail: 332 S. Wilton Pl., Apt. 6, Los Angeles 5. (S)
Sinal, Celik, 48SK No. 9, Bahgelievler, Ankara, Turkey. (S)
Sinclair, A. T., RCA Great Britain Ltd., Lincoln Way, Windmill Rd., Sunbury-on-Thames, Middlesex, Eng., (A)
Sindic, Jules K., Vice-Pres. & Dir. of Photo., Leslie Roush Prod. Mail: Cedar Swamp Rd., Glen Head, L.I., N.Y. (M)
Singer, Charles H., Vice-Pres. in charge of Operations, Page Communications Engineers, Inc. Mail: 710 14 St., N.W., Washington 5, D.C. (M)
Singer, Harvey S., N.Y. Univ. Mail: 6 Peter Cooper Rd., New York. (S)
Singer, Kurt, Transmission Eng., Radio Corp. of America. Mail: 10350 McCormick St., N. Hollywood. (M)
Singh, Krishna Govind, Film Editor, United Nations. Mail: 252 W. 70 St., New York. (M)
Singh, Wasantha W., Music Instructor & Lecturer, 132 W. 95 St., New York. (A)
Singleton, Harold C., Chief Eng., KGW & KGW-TV. Mail: 4488 S.W. Council Crest Dr., Portland 1, Ore. (M)
Sinkewitch, M. G., 4846 Rosewood Ave., Hollywood 4. (A)
Siplo, Joseph C., Photo. Testing Eng., Eastman Kodak Co. Mail: 1147 Long Pond Rd., Rochester 15, N.Y. (M)
Sirry, Wadid M., Free-Lance Dir. of Cinemat., 11 Guiza St., Guiza, Egypt. (M)
Sisson, Elbert C., Eng., Unicorn Engineering Corp. Mail: 4625 Nagle Ave., Sherman Oaks, Calif. (A)
Siu-Kee, Tong, Eng., Westrex Co. Asia, 401 Victory House, Wyndham St., Hong Kong, China. (M)
Sjolander, Eric T., 5239 Knowlton, Los Angeles 45. (M)
Skinner, John P., Manager, Magnetic Recording, Armour Research Foundation. Mail: 35 W. 33 St., Chicago 16. (A)
Skot-Hansen, Mogens, Producer, Pres., Laterna Film, 10 Sct. Jorgens Alle, Copenhagen V, Denmark. (M)
Skrzycki, Stephen S., Lighting Dir., U.S. Army. Mail: 32-32 205 St., Bayside, N.Y. (A)
Slade, William A., Mot.-Pic. Editor, USAF. Mail: 1010 Nottingham Ave., Orlando, Fla. (A)
Slater, Harvey B., Mot.-Pic. Operator, RKO Albee Theatre. Mail: 55 Lindy Ave., Providence 8, R.I. (M)
Slaughter, Lee D., Slaughter Photo Service, 2622 Lebanon St., El Paso, Tex. (A)
Slee, Warren A., Cinerama-Paramount Theatre, 901 Pine St., Seattle 1, Wash. (S)
Slifer, C. W. D., Dir. of Photo., 20th Century-Fox. Mail: 411 S. Westgate Ave., Los Angeles 49. (A)
Sloan, Alvin, St. Cloud Building Corp., 21 W. Washington Ave., Washington, N.J. (M)
Sloan, Frank Ross, Sound Eng., Jamieson Film Co. Mail: 2727 Millmar Dr., Dallas, Tex. (A)
Sloun, Michael, Eng., AMBIET (London). Mail: 134 W. 93 St., New York 24. (A)
Slyfield, C. O., Mixer, Walt Disney Prod. Mail: 8501 Rindge Ave., Playa Del Rey, Calif. (F)
Small, Elliot H., Photo., Shell Oil Co. Mail: 55 Auburn St., West Medford 55, Mass. (M)
Smalley, B. L., Eng., L. R. Kerne Co. Mail: 8940 S. Bell Ave., Chicago 20. (A)
Smith, Albert M., Manager, Optical Lab., Optical Div., Bell & Howell Co. Mail: 706 Mawman Ave., Lake Bluff, Ill. (A)
Smith, Allen G., National Theatre Supply, 256 W. 44 St., New York 18. (M)
Smith, Arthur C., Chief Recording Eng., Cine-Sound Prod. Pty., Ltd., 541 Darling St., Rozelle, Sydney, N.S.W., Australia. (A)
Smith, Arthur L., Dir. of Film Programs, Colonial Williamsburg, Inc., Williamsburg, Va. (M)
Smith, Arthur M., Tech. Supvr., British Paramount News, School Rd., London N.W.10, Eng. (M)
Smith, Burton, 55 S. Sixth St., San Jose, Calif. (A)
Smith, Dennis L., Westrex Corp. (Caribbean), Almendares 180, (Film Centro), Havana, Cuba. (A)
Smith, Don E., TV Eng., & Cinemat., KLRJ-TV. Mail: 205 N. 15 St., Las Vegas, Nev. (M)
Smith, Donald C., 429 Kaha St., Lanika, T.H. (A)
Smith, Donald G., Technicolor Corp., P.O. Drawer 791, Hollywood 28. (A)
Smith, Donald P., Sales, Custom Projection Equip. & Screens, Commercial Picture Equip., Inc. Mail: 1107 S. Chase St., Wheaton, Ill. (A)
Smith, Edward, Chemist, Eastman Kodak Co., Bldg. 59, Kodak Park, Rochester 15, N.Y. (A)
Smith, Elgin E., Photo., Skelly Oil Co. Mail: 7227 Springfield, Kansas City 15, Mo. (A)
Smith, Ellis, Secy. of Corporation, DeLuxe Laboratories, Inc., 850 Tenth Ave., New York 19. (M)
Smith, Elmer H., Mech. Eng., Warner Bros. Pictures. Mail: 13760 Vanowen St., Van Nuys, Calif. (A)
Smith, Elwood E., Eng., Techno Instrument Co., 6666 Lexington Ave., Los Angeles 38. (M)
Smith, Garland L., Pres., Labcraft International Corp. Mail: 26023 Bagley Rd., Olmsted Falls, Ohio. (M)
Smith, Gene, Owner, Gainsborough Studio. Mail: Box 116, Tulare, Calif. (A)
Smith, George B., Dir. Eng., WNDU-AM-TV., Michiana Telecasting Corp. Mail: 915 Lovero, San Antonio, Tex. (M)
Smith, George O., Cinemat., Box 4072, Boise, Idaho. (A)
Smith, H. Beresford, Cons. Eng., 2 Fifth Ave., New York 11. (M)
Smith, Harry R., Sound, Glen Glenn Sound Co. Mail: 5832 Virginia Ave., Hollywood 38. (M)
Smith, Holly, Mot.-Pic. Producer, Hollysmith Pictures, Inc., 617 E. 28 St., Charlotte, N.C. (M)
Smith, Howard B., 53 Bangor St., Springfield 8, Mass. (M)
Smith, J. H., R.D. 1, Northport, L.I., N.Y. (F)
Smith, Jack R., Cinema Supvr. & Public Relations, The Ramo-Woolridge Corp. Mail: 1516 Dogwood Ave., Anaheim, Calif. (A)
Smith, James Gilbert, Army Pict. Center, 9440 TU, 35-11 Ave., Long Island City, N.Y. (A)
Smith, John W. W., Tech. Manager, Cine Serv., Ilford Ltd., Ilford, London, Eng. (A)
Smith, K. Reynierson, Pres., Chief Eng., K. R. Smith Co. Mail: 183 Leroy Ave., Darien, Conn. (M)
Smith, Lee, Univ. Miami. Mail: 1351½ S.W. 40 Ave., Coral Gables, Fla. (S)
Smith, Lloyd A., Exec., Eastman Kodak Co., Kodak Park, Rochester, N.Y. (M)
Smith, M. Bundy, National Theater Supply, 1961 S. Vermont Ave., Los Angeles 7. (M)
Smith, Martin Luther, Univ. Miami. Mail: 760 N.E. 141 St., N. Miami, Fla. (S)
Smith, Morgan Sparks, Sound Mixer, Free Lance, 243 W. 125 St., New York 27. (A)
Smith, Newland F., Vice-Pres., Gray Research & Development Co. Mail: 39 Braintree Dr., West Hartford, Conn. (M)
Smith, Paul H., Dist. Sales Mgr. Mail: Du Pont Photo Products Dept., 1628 Oaklawn, Dallas, Tex. (A)

Smith, Paul V., Wayne Gardens, Apt. 32, Collingswood 7, N.J. (M)
Smith, Philip E., Kodak Processing Laboratory, 1712 Prairie Ave., Chicago 16. (M)
Smith, R. C., National Theatre Supply Co., Film House, 251a Pitt St., Sydney, N.S.W., Australia. (A)
Smith, Ray A., Ray Smith Co., 710 W. State St., Milwaukee, Wis. (A)
Smith, Robert E., TV Eng., National Broadcasting Co. Mail: 210 N. Fairview, Burbank, Calif. (A)
Smith, Robert M., Asst. Lab. Supt., Du Art Film Labs. Mail: 29 Madison Ave., Montvale, N.J. (A)
Smith, Robert W., Photo. Techn., General Motors Proving Grounds. Mail: 606 S. Main St., Milford, Mich. (A)
Smith, Sidney S., Management Cons., 517 Castle St., Geneva, N.Y. (M)
Smith, Wallace T., Field Test Supvr., Sandia Corp. Mail: Ventana Grande, Sandoval, N.M. (M)
Smith, Warren, George, TV Eng., Harwatts, Inc., 361 12 St., Cresskill, N.J. (M)
Smith, Warren J., Optical Eng., Simpson Optical Mfg. Co. Mail: 843 Ellynwood Dr., Glen Ellyn, Ill. (A)
Smith, Warren R., Pres., Warren R. Smith, Inc., 117 Fourth Ave., Pittsburgh 22, Pa. (M)
Smith, Wellmer, Geophysics Research, Humble Oil and Refining Co., Box 2180, Res. Center, Houston, Tex. (M)
Smith, William H., Manager, Film Lab., E. D. L. Co. Mail: 801 S. Third St., Chesterton, Ind. (M)
Smith, Woodward, Univ. Calif. Mail: 302 S. Bunker Hill Ave., Los Angeles 17. (S)
Smouse, Chuck Edward, Pres., Rainbow Island Productions, Ltd., 30 61 Kapiolani Blvd., Honolulu 14, T.H. (A)
Snarr, Leo L., Sound Eng., Neighborhood Theatres of Va. Mail: 1402 Case Pl., Falls Church, Va. (A)
Snazelle, Ernest Edward, Free-Lance TV Film Producer, 315 Sutter St., San Francisco. (M)
Snody, Robert R., Dir., Mot.-Pic. Mail: 4373 Beck Ave., Studio City, Calif. (M)
Snow, William B., Cons. Eng., 1011 Georgina Ave., Santa Monica, Calif. (M)
Snyder, Janice Nadine, Electronics, L.A. City Col. Mail: 1927 N. Carmen Ave., Los Angeles 28. (S)
Snyder, Joseph H., Pres., Color Corp. of America, 270 Park Ave., Suite 1103D, New York 17. (A)
Snyder, Malcolm M., Boston Univ. Mail: 15 Russell St., Brookline, Mass. (S)
Snyder, Paul Chapman, Jr., Mot.-Pic. Writer-Dir., North American Aviation, Inc., 12214 Lakewood Blvd., Downey, Calif. (A)
Snyder, Ross H., Eng., Ampex Corp. Mail: 1123-C Woodside Rd., Redwood City, Calif. (M)
Snyder, Thelma L., Mot.-Pic. Lab. Techn., Pathe Labs. Mail: 4313 Normal Ave., Apt. 3, Hollywood 29. (A)
Snyder, William D., Photo. Dir., WDAY-TV. Mail: 1146 Oak St., Fargo, N.D. (A)
Sobel, Nathan, Owner, Cineffects, Inc., 115 W. 45 St., New York 36. (M)
Sobin, Ben, Free-Lance Sound Recordist, 39-44 49 St., Long Island City 4, N.Y. (A)
Soderberg, Theodore George, Sound Techn., Sound Services, Inc. Mail: 906 Palm Dr., Glendale 2, Calif. (M)
Soderlund, Osten, Lab. Chief, Hasselblads Fotografiska, Aktiebolag, Nybrokajen 5, Stockholm, Sweden. (A)
Sogge, Ralph H., Eng., Mot.-Pic. Unit, Purdue Univ., 2215 Rainbow La., West Lafayette, Ind. (A)
Sohor, P. H., 828 46 St., Brooklyn 20, N.Y. (A)
Sokolow, Leonard, Film Techn., Consolidated Film Ind. Mail: 6330 Belmar, Reseda, Calif. (A)
Solar, Elmer C., General Mgr., Solar Cine Products, 4247 S. Kedzie Ave., Chicago 32. (A)
Sollenberger, George A., Jr., Sound Techn., KOA-TV. Mail: 4700 Montana Pl., Denver 22, Colo. (A)
Solomon, Berel David, Electronics Eng., Cinema Engineering Co., Div. Aerovoy Corp. Mail: 5916 Carlton Way, Apt. 110, Hollywood 28. (A)
Solomon, Larry Bruce, N.Y. Univ. Mail: 195-19 48 Ave., Flushing 65, N.Y. (S)
Solow, S. P., Consolidated Film Industries, Inc. 959 Seward St., Hollywood. (F)
Soltys, Richard J., Production Mgr., Cate & McGlone. Mail: 1114 N. Cedar St., Glendale 7, Calif. (A)
Somach, Norman, Columbia Univ. Mail: 21 N. Seventh St., Allentown, Pa. (S)
Sombor, Harry, Sound Mixer, Radio Corp. of America, Film Recording. Mail: 2038 Cropsey Ave., Apt., 2G, Brooklyn 14, N.Y. (M)
Somes, George W., Sound Recording Techn., U. S. Navy, Electronics Lab. Mail: 1247 Savoy St., San Diego 7, Calif. (M)
Sommers, Vernon J., Dir., Audio-Visual Dept., Coleman Co. Mail: 5626 Park Hollow Dr., Wichita, Kan. (M)
Sondergaard, Herluf, Technical Advisor, Kodak Aktieselskab, Vodroffsvej 26, Copenhagen, Denmark. (A)
Sorem, Allan L., Research Physicist, Eastman Kodak Co., Research Labs., Kodak Park, Rochester, N.Y. (M)
Sorensen, S. Edward, Eng. Supvr., Maint., Columbia Records. Mail: 141-47 76 Rd., Flushing 67, N.Y. (A)
Soreny, Ernest V., Res. Eng., Emerson TV & Radio Corp. Mail: 874 E. 14 St., Brooklyn 30, N.Y. (A)
Soucy, Louis, Film & TV Producer-Dir., Proctor & Gamble of Canada. Mail: 16 Oriole Crescent, Toronto, Ont., Can. (A)
Soul, Walter F., Film Editor. Mail: 8816 Haddon Ave., Sun Valley, Calif. (A)
Southard, Donald J., Dir. Photo., War Dept., Ft. Monmouth, N.J. Mail: 105 Poplar Ave., Deal, N.J. (A)
Southcott, Fleet, Dir. Photo., Filmart Productions. Mail: 19933 Wells Dr., Woodland Hills, Calif. (A)
Souther, Howard T., Marketing Dir., Electro-Voice Inc., Buchanan, Mich. (M)
Space, K. F., 6 Kneeland Ave., Binghamton, N.Y. (A)
Spalding, Thomas E., Cameraman, Good News Productions, Chester Springs, Pa. (A)
Sparks, R. F., Chief Eng., Crawley Films Ltd., 19 Fairmont Ave., Ottawa, Ont., Can. (M)
Specht, Irvin O., Film Techn., Army Pict. Serv. Div. Mail: 600 Fourth St., Laurel, Md. (A)
Speed, William C., Pres., Audio Devices, Inc., 444 Madison Ave., New York 22. (M)
Speed, William J., Univ. So. Calif. Mail: 7636 Loma Verde, Canoga Park, Calif. (S)
Spence, John L., Jr., Pres., Spence Engineered Products, 352 Livingston St., Brooklyn 17, N.Y. (F)
Sperber, Martin I., 9507 Euclid Ave., Cleveland 6. (A)
Spero, William I., Microwave Research, Sylvania Electric Prod. Mail: 8224 Bay Pkwy., Brooklyn 14, N.Y. (A)
Spiegel, Leonard Bernard, Columbia Univ. Mail: 2776 Jerome Ave., Bronx 68, N.Y. (S)
Spielvogel, Bert, The Cleveland House, 2725 29 St., N.W., Washington, D.C. (A)
Spiller, Francis Edwin, Film Producer, National Film Board of Can. Mail: 625 Laurentian Blvd., St. Laurent, Montreal 9, Que., Can. (A)
Spiller, Gino, Pres., Golden Key Productions, Inc., 1921 Hillhurst Ave., Hollywood 27. (A)
Spindel, Abraham, Research Physicist, Technicolor Corp. Mail: 9127 Olin St., Los Angeles 34. (M)
Spinrad, Leonard, Publisher, Motion-Picture Newsletter, 511 E. 20 St., New York 10. (M)
Spira, S. Franklin, Retailer, Spiratone, Inc. Mail: 158-17 Riverside Dr., Beechhurst, Whitestone, N.Y. (A)
Spohn, Ralph C., Production Mgr., Triad Productions. Mail: Box 435, Green Lane, Pa. (M)
Sponable Earl I., Dir. Research & Devel., 20th Century-Fox Film Corp., 460 W. 54 St., New York 19. (F)
Spooner, William B., Techn., Lorraine Carbon, Inc. Mail: 3309 E. 33 St., Minneapolis, Minn. (M)
Sprague, G. M., Transmission Eng., M-G-M Studios. Mail: 6832 Firmament Ave., Van Nuys, Calif. (A)
Spray, Joseph H., Ace Film Labs., 1227 E. 14 St., Brooklyn 30, N.Y. (F)
Spring, Donald N., Canadian Kodak Co. Ltd., Toronto 9, Ont., Can. (M)
Springer, Ferd, Prod. Exec., The Jam Handy Organization, 1775 Broadway, New York. (A)
Sprinkle, Melvin C., Eng., 9608 Old Spring Rd., Kensington, Md. (M)
Sproul, Thomas G., Film Techn., Consolidated Film Ind. Mail: 4461 Morse Ave., N. Hollywood. (A)
Spurgeon, Edward H., Tech. Photo., North American Aviation. Mail: 514 S. Gridder Ave., Hawthorne, Calif. (A)
Squire, Barbara Kay, Univ. So. Calif. Mail: 6018 Shenandoah Ave., Los Angeles 56. (S)
Stableford, John, Proj. Equip. Mgr. Mail: 45 Latimer Rd., London W.11, Eng. (A)
Stadig, Sidney V., 5510 Oakes Rd., Brecksville, Ohio. (M)
Stafford, Dee D., Free-Lance 16mm Film Printing, 1521 W. Magnolia Blvd., Burbank, Calif. (A)
Stafford, Floyd H., Manager, Color Div., Consolidated Film Ind. Mail: 19 Day Ave., Tenafly, N.J. (M)
Stafford, Jerome Willard, Optical Eng., Unicorn Engineering Corp. Mail: 3245 Primera Ave., Hollywood 28. (M)
Stagnaro, John A., Chief Station Eng., ABC-KABC-TV. Mail: 2305 Panorama Dr., La Crescenta, Calif. (M)
Stahl, Francis E., Sound Techn., Warner Bros. Pictures. Mail: 18415 Clark St., Tarzana, Calif. (M)
Stahl, Fred B., Sound Recorder, Glen Glenn Sound Co. Mail: 1862 Bentley Ave., W. Los Angeles 25. (M)
Stainton, Walter H., Professor, Cornell Univ., Goldwin Smith Hall, Ithaca, N.Y. (A)
Stand, Thomas R., Field Eng., Western Electric Co. Mail: Box 5177, Ardmore Station, Winston Salem, N.C. (A)
Stanko, Edward, Manager, Techn., RCA Service Co. Mail: White Horse Pike, Atco, N.J. (M)
Stanmyre, R. William, Independent Producer-Eng., 1480 Salt Springs Rd., Syracuse, N.Y. (A)
Stanton, Earl G., Manager, Photo., Mot.-Pic. Dept., Bell Aircraft Corp. Mail: 100 Fairfield Ave., Kenmore 23, N.Y. (A)
Stanton, James M., Field Mgr., Box 1157, Sheridan, Wyo. (M)
Stanton, William A., Production Supt., E. I. du Pont de Nemours & Co. Mail: 25 Country Club Dr., Rochester 18, N.Y. (M)
Stantz, Louveer H., Chief Eng., Radio Station WNBF-TV. Mail: 168 Moeller St., Binghamton, N.Y. (M)
Starek, James R., Chief, Photo. Measuring Bureau, Ordnance Climatic Test Det. Mail: 324 S. 19 Ave., Yuma, Ariz. (A)
Stark, Hubert P., Research, Hughes Aircraft Co. Mail: 809 N. Orange Grove, Hollywood 46. (A)
Stark, Milton, Stark-Films, 537 N. Howard St., Baltimore 1. (M)
Staud, C. J., Eastman Kodak Co. Mail: 260 Kilbourn Rd., Rochester 10, N.Y. (F)
Stauder, Hans, Exec. Vice-Pres., Paillard Prods., Inc., 100 Sixth Ave., New York 13. (M)
Stauff, Carl J., Dir. of Gov. Sales, Bell & Howell Co. Mail: 232 N. Wisner Ave., Park Ridge, Ill. (M)
Steadman, Loren E., Tech. Dir., Photografic Analysis, Inc., 9440 T.U., A.P.C., 35-11 35 Ave., Long Island City, N.Y. (A)
Steck, Harold J., Sound Eng., Walt Disney Studios. Mail: 5232 Woodman Ave., Van Nuys, Calif. (A)
Stecker, Robert D., Jr., Baylor Univ., 10322 Lennox, Dallas, Tex. (S)
Stederoth, F. F., Chief Electrician, Paramount Pictures. Mail: 41 Watessing Ave., Bloomfield, N.J. (A)
Steeb, Edgar C., Jr., Asst. Tech. Dir. of Color, WBEN-TV. Mail: 15 Groveland Ave., Buffalo 14, N.Y. (M)
Steel, W. Arthur, Eng. Cons., Standard Telephones & Cables Mfg. Co. Mail: 397 Glengarry Ave., Montreal 16, Que., Can. (M)
Steglich, Kurt, Mathematician, Askania-Werke AG, Bundesalle 86-89, Berlin, Friedenau, Germany. (M)
Steiger, J. B., Dept. Head, Kodachrome Processing, Eastman Kodak Co. Mail: Box 256, Ben Lomand, Calif. (A)
Steiger, Seymour, Techn., Columbia Broadcasting System. Mail: 10 Henry Dr., Morgan Park, Glen Cove, N.Y. (A)
Stein, George F., Field Inspector, RCA Service Co. Mail: 2002 Oneida St., Utica 3, N.Y. (M)
Stein, Maurice M., Positive Assembly Foreman, General Films Labs. Mail: 3601 Laurel Canyon Blvd., Studio City, Calif. (A)
Steiner, Fred A., Physicist, Code 2123, U.S. Navy Electronics Lab. Mail: 175 Minot Ave., Chula Vista, Calif. (A)
Steiner, Leo H., Supervising Film Editor, Wilding Picture Prods. Mail: 245 Crest Dr., Tarrytown, N.Y. (A)
Steiner, Martin J., Supvr., DeLuxe Labs. Mail: 8 Nirvana Ave., Great Neck, N.Y. (M)
Steiner, Walter A., Product Mgr., National Carbon Co., 30 E. 42 St., New York 17. (M)

STE–SWE

Steiner, William Otto, Cinemat. Mail: Maple Lane Apts., West Gate Rd., Apt. 17f, Teaneck, N.J. (A)

Stemmler, Karl F., Chief Projectionist, Hughes Productions. Mail: 13134 Weddington St., Van Nuys, Calif. (A)

Stenbeck, Edna M., Film Editor, Librarian, Remo-Wooldridge Corp. Mail: 959 30 St., Manhattan Beach, Calif. (A)

Stenger, Charles Edmund, Owner of Sound Recording & Mot.Pic. Studio, Audio Services Co., 48 W. Biddle St., Baltimore 1. (M)

Stenholm, Katherine A., Dir., Prod., Unusual Films, Bob Jones Univ., Greenville, S.C. (M)

Stensvold, Alan O. C., Owner, Cinemat., Michael-Allan Co., 5141 Sophia Ave., Encino, Calif. (M)

Stephens, Howard G., Eng., E. M. Berndt Corp. Mail: 19031 Bassett St., Reseda, Calif. (A)

Sterling, D. L., Mot.-Pic. Editor, Lockheed Missile System Div. Mail: 4632½ Tilden St., Sherman Oaks, Calif. (A)

Stern, David Marshall, Dir. of Purchases, Gordon Enterprises. Mail: 323½ S. Doheny Dr., Los Angeles 48. (M)

Stern, Donald H., Film Editor, M-G-M Studios. Mail: 4601 August St., Apt. 3, Los Angeles 8. (A)

Stern, Steven Sonny, City Col. N.Y. Mail: 1375 E. 18 St., Apt. B-3, Brooklyn 30, N.Y. (S)

Steuer, Walter, Mechanical Eng., Zoomar Inc., 55 Sea Cliff Ave., Glen Cove, L.I., N.Y. (M)

Stevens, John C., Asst. Cameraman, 20th Century-Fox Mail: 8220 Laurel Grove Ave., N. Hollywood. (A)

Stevens, Richard W., TV Eng., American Broadcasting Co. Mail: 2748 Mansfield Dr., Burbank, Calif. (A)

Stevens, Thomas Earle, TV Newsreel Cameraman, KCOP. Mail: 5844 Natick Ave., Van Nuys, Calif. (A)

Stevens, William Floyd, General Delivery, Lafayette, Colo. (A)

Stevenson, Carl G., Box 194, Class 57-T, Stallings Air Base, Kinston, N.C. (S)

Stevenson, Don R., 2201 W. Henrietta Rd., Rochester 11, N.Y. (A)

Stevenson, Murray H., Amalgamated TV Services Pty. Ltd., University Chambers, 76/80 Elizabeth St., Sydney, N.S.W., Australia. (M)

Stevenson, Paul J., Mot.-Pic. Projectionist, Fox-West Coast Theatres. Mail: 2231 N. 12 St., Phoenix, Ariz. (A)

Steves, Paul J., Producer, Paul Steves Productions, 619 W. 140 St., New York 31. (M)

Steward, David Allan, Boston Univ. Mail: 53 Wollaston Ave., Arlington 74, Mass. (S)

Stewart, Henry H., Photo., Mot.-Pic., Bureau Public Roads, Dept. Commerce. Mail: 147 Fleetwood Ter., Silver Spring, Md. (A)

Stewart, James G., Tech. Supvr., Glen Glenn Sound Co. Mail: 805 Alma Real Dr., Pacific Palisades, Calif. (M)

Stewart, Lamar Roy, Production Eng., Stewart-Trans-Lux Corp., 1111 W. Sepulveda Blvd., Torrance, Calif. (A)

Stewart, Randall Edward, Rochester Inst. Tech. Mail: 140 Spring St., Rm. 1C, Rochester 8, N.Y. (S)

Stichler, Richard E., Stichler Studio, 136 Butter La., Mt. Penn., Reading, Pa. (A)

Stickling, John H., Mot.-Pic. Projectionist, Starview Outdoor Theater. Mail: R.D. 2, Box 218A, Dundee, Ill. (M)

Stifle, Ethan M., Manager, East Coast Div., Eastman Kodak Co., Rm. 626, 342 Madison Ave., New York 17. (F)

Stillings, John R., Lakeside Lab., Box 2408, Miller Sta., Gary 5, Ind. (A)

Stimson, Allen, Photometric Eng., A & O Eng. Dept., Eastman Kodak Co. Mail: 400 Plymouth Ave., N., Rochester 4, N.Y. (M)

Stine, Harold E., Dir. Photo., 732 Olmstead Dr., Glendale 2, Calif. (A)

Stinerock, John V., Film Processing Quality Control Eng., Eastman Kodak Co. Mail: 10 Gruber Dr., Glen Cove, N.Y. (A)

Stirling, Feltus B., Electrical Eng., 2005 Ferndale Ave., Baton Rouge, La. (M)

Stobbart, Arthur J., Commercial Eng., Mfrs. Repr., 56-14 Revere Rd., Drexel Hill, Pa. (A)

Stockdale, Charles L., Radio Eng. & Commercial Photo., Intermountain Broadcasting & TV Corp. 1065 Military Dr., Salt Lake City, Utah. (M)

Stockert, Henry A., Westheimer Co. Mail: 921 S. Adams, Apt. B., Glendale 5, Calif. (A)

Stoddard, Hugh E., Mot.-Pic. Photo., Edwards AFB. Mail: Box 375, Edwards, Calif. (A)

Stodden, Robert Vincent, TV Eng., American Broadcasting Co. Mail: 1602 Elm St., El Cerrito, Calif. (A)

Stodter, Charles Stowe, Exec. Secy., SMPTE. Mail: 90 Buttonwood Dr., Fair Haven, N.J. (M)

Stoeppelwerth, E. K., 4 Windsor La., St. Louis 8, Mo. (M)

Stolle, Walter F., Quality Control Eng., Eastman Kodak Co. Mail: 528 Colebrook Dr., Rochester, N.Y. (A)

Stone, Allan, Sr. Film Editor, Canadian Broadcasting Corp. (TV). Mail: 2467 Queen St., E., Toronto, Ont., Can. (M)

Stone, C. H., Suite 2020, 205 W. Wacker Dr., Chicago 6. (M)

Stone, Eric, Eng., Ilford Limited, Eng. Dept., Ilford, Essex, Eng. (A)

Stone, James, Eng., Consolidated Film Ind. Mail: 426 Ivy La., Englewood, N.J. (M)

Stone, Leroy S., Electrical Eng., American Broadcasting Co. Mail: 24 W. 69 St., New York 23. (A)

Stonecipher Everett B., Cinemat., Hughes Aircraft Co. Mail: 4835 Linscott Pl., Apt. 3, Los Angeles 16. (A)

Stonnell, Jack M., Univ. So. Calif. Mail: 3016 S. Shrine Pl., Los Angeles 7. (S)

Stoppelman, Michael J., Columbia Univ. Mail: 800 Riverside Dr., New York 32. (S)

Stork, John E., Member Tech. Staff, The Ramo-Wooldridge Corp. Mail: 404 S. Barrington Ave., Los Angeles 49. (M)

Storms, Miles, Manager, Western Electric Co. Mail: 11, Apartado 1967, Caracas, Venezuela. (A)

Stott, John G., Asst. Mgr., TV Programing, Eastman Kodak Co., 343 State St., Rochester, N.Y. (F)

Stowell, Marshall R., Sales Eng., Berndt-Bach, Inc., Mail: 10624½ Whipple St., N. Hollywood. (A)

Straley, Wilkes, 275 Talmadge Dr., Athens, Ga. (A)

Strandberg, Lt.-Col. Earl R., USAF, 1362 Photographic Flight, APCS, HATS, APO 328, San Francisco. (M)

Stranberg, R., Chief Eng., Photo Corp. of America. Mail: 555 Ocean Ave., Brooklyn 26, N.Y. (A)

Stransky, J. A., 937 S. Windsor Blvd., Los Angeles 6. (A)

Stratton, Charles Nelson, Mot.-Pic. Cameraman, Panavision, Inc. Mail: 1024 Via Mirabel, Box 903, Palos Verdes Estates, Calif. (A)

Stratton, Louis E., Univ. So. Calif. Mail: Box 903, Palos Verdes Ests., Calif. (S)

Straub, Carlton M., Eng., Eastman Kodak Co. Mail: 103 Corona Rd., Rochester 13, N.Y. (A)

Straube, William G., Eng., 2780 La Castana Dr., Hollywood 46. (M)

Strauch, Frederic P., Jr., Chief Eng., Allied Control Co. Mail: 1845 W. Mountain, Glendale 1, Calif. (A)

Straus, Jerry, Straus-Hoffman, Inc., 720 N. Wabash Ave., Chicago 11. (A)

Strauss, Jack, Cons. Eng., 2185 Ponet Dr., Hollywood 28. (M)

Streech, Wilbur J., Pres., Wilbur Streech Productions, 135 W. 52 St., New York 19. (M)

Streeter, William Joseph, Rochester Inst. Tech. Mail: 140 Spring St., Rm. 7A, Rochester 8, N.Y. (S)

Streiffert, John G., Physicist, Eastman Kodak Co., Bldg., 59, Kodak Park, Rochester, N.Y. (F)

Streimer, Irving, Chemist, Pathe Labs. Mail: 5552 Netherlands Ave., Bronx 71, N.Y. (M)

Strickland, C. Louie, General Mgr., Strickland Film Co. Mail: 2592 Christman La., N.E., Atlanta 6, Ga. (A)

Strickland, John Leroy, Projectionist, Herbert Rosner Co. Mail: 17003 Harvard Blvd., Gardena, Calif. (A)

Strickland, W. P., Jr., Eng., Simpson Optical Mfg. Co., 7716 Clarence Ave., Chicago 31. (A)

Striker, M. S., 511 Fifth Ave., New York 17. (A)

Stringer, John, Loew's Theatre. Mail: 791 Spadina Rd., Toronto, Ont., Can. (A)

Stringfellow, William M., Chief Eng., Storer Broadcasting Co., 136 Huron St., Toledo, Ohio. (M)

Strock, R. O., 132 Rutledge Dr., Hendersonville, N.C. (F)

Strom, David E., USOM/IRAN, APO 205, New York, N.Y. (A)

Strosnider, Parvin Lee, Univ. So. Calif. Mail: 1400 N. Mansfield Ave., Hollywood 28. (S)

Strumpell, Winton C., Western Devices, Inc. Mail: 8431 Belford Ave., Los Angeles 45. (A)

Struss, Karl, 1343 N. Orange Grove Ave., Hollywood 46. (F)

Stryker, George E., Chief. Eng. Lab., Bell & Howell Co., 7100 McCormick Rd., Chicago 45. (M)

Stuart, A. J., Jr., Mot.-Pic. Eng. Mail: 2939 West Marshall St., Richmond, Va. (A)

Stuart, James Leslie, Chief Eng., G. Humphries & Co. Ltd., 71 Whitfield St., London, Eng. (A)

Stubbs, William S., Photo., Air Reduction Sales Co. Mail: 556 Stratford Rd., Union, N.J. (A)

Stucker, William L., Tex. Tech. Col. Mail: 3301 Harvard St., Lubbock, Tex. (S)

Sturgis, Warren, Mot.-Pic. Prod., Sturgis-Grant Prod., Inc., 322 E. 44 St., New York 17. (M)

Stutz, Ellis Jack, Instrumentation Cinemat., Rocketdyne Div., North American Aviation Co. Mail: 4841-D Fulton Ave., Sherman Oaks, Calif. (A)

Stutz, William H., Vice-Pres., Magnasync Manufacturing Co., Ltd., 5546 Satsuma Ave., N. Hollywood. (M)

Stuven, Luis Marcos, Recording Eng., Electrical & Musical Ind., Casilla 186-D, Santiago, Chile. (A)

Subach, Albert C., Eng., Vanguard Instrument Corp. Mail: 956 N. Third St., New Hyde Park, N.Y. (M)

Suchesk, Arthur Mickey, Sound Eng., Cinesound Co. Mail: 4783 Firmament Ave., Encino, Calif. (A)

Sudduth, A. L., Mot.-Pic. Sound Eng., Theatre Sound, Inc. Mail: 5159 N. Hollywood Ave., Milwaukee, Wis. (A)

Suffield, Frederick G., Asst. to Pres., Triad Transformer Corp. Mail: 1970 S. Beverly Glen Blvd., Apt. 4, Los Angeles 25. (A)

Sull, Robert John, Long Island Agr. & Tech. Inst. Mail: R.F.D. Ocean Ave., Ronkonkoma, N.Y. (S)

Sullivan, John Richard, Film Techn., Eastman Kodak Co. Mail: 4554 Mariota Ave., N. Hollywood. (A)

Sullivan, Robert E., Mot.-Pic. Cameraman, Army Pict. Center. Mail: 3742 84 St., Jackson Heights 72, N.Y. (A)

Sultanoff, Morton, Research Eng., Ballistics Research Lab. Mail: 626 Roberts Ct., Aberdeen Hills, Aberdeen, Md. (A)

Summers, Loren Lee, Mot.-Pic. Photo., North American Aviation. Mail: 1525 Roosevelt Ave., Alamogordo, N.M. (A)

Summers, Walter Frank, Bob Jones Univ. Mail: R.D. 1, Martinsburg, Pa. (S)

Surchen, Morton A., City Col. N.Y. Mail: 336 Ft. Washington Ave., New York 33. (S)

Surette, William E., Jr., Eng. Systems Div., Fairchild Camera & Instrument Corp. Mail: 27 Stevenson St., Lynbrook, N.Y. (A)

Sussman, Norman M., N.Y. Univ. Mail: 1244 E. 19 St., Brooklyn 30, N.Y. (S)

Sutfin, Glenn A., Timer, Film Techn., Pathe Labs. Mail: 9183 Patrick Ave., Pacoima, Calif. (A)

Suthard, W. C., Photo., Navy Dept., David Taylor Model Basin. Mail: 10246 Parkwood Dr., Kensington, Md. (A)

Sutherland, J. Paul, Mot.-Pic. Techn., Free-Lance Production, 189 Sutherland Dr., Toronto, Ont., Can. (A)

Sutherlen, George R., Electronics Eng., U.S. Navy. Mail: 450 B Essex Cir., NOTS, China Lake, Calif. (M)

Sutton, Robert L., Chief Eng., The Calvin Co., 1105 Truman, Kansas City 6, Mo. (A)

Svancara, V. J., Chief Eng., Sound Mot.-Pic., Wright Patterson AFB. Mail: 917 Tudor Rd., Dayton 9, Ohio. (M)

Svigoon, Alexis C., Asst. Traffic Mgr., Loew's International Corp. Mail: 34-21 78 St., Jackson Heights 72, N.Y. (A)

Swanson, Keith N., Research Eng., Santa Barbara Research Center. Mail: 1106A Garden St., Santa Barbara, Calif. (A)

Swanstrom, Carl, Independent TV Producer, 7657 Melrose Ave., Hollywood 46. (M)

Swartz, Allen, Service Inspector, Altec Service Corp. Mail: 655 N. Rincon Blvd., Tucson, Ariz. (A)

Swartz, Edward M., Keystone Mfg. Co., 151 Hallet St., Boston 24. (M)

Sweany, Philip Ward, Merchant, Eastman Kodak Co., Box 48, Hong Kong, China. (M)

Sweeney, Hartwell Townes, Mot.-Pic. Film Dept., Eastman Kodak Co., 130 E. Randolph Dr., Rm. 2608, Chicago. (M)

Sweeney, Henry G., Supt., Tech. Photo. Sec., Sandia Lab. Mail: 2227 Utah St., N.E., Albuquerque, N.M. (A)

Sweeny, William H. O., 1 Carrigshaun, Old Ave., Weybridge, Surrey, Eng. (A)

Sweet, Monroe H., M. H. Sweet Eng. Co. Mail: 147 Sunrise Dr., Binghamton, N.Y. (M)

Sweet, William J., Cine Tech. Repr., E. I. du Pont de Nemours & Co. Mail: 248 W. 18 St., New York, N.Y. (M)

Swift, William C. G., Chief Eng., Electrolog Corp. Mail: Ellery La., Westport, Conn. (A)

Swink, George E., Assoc. Producer, Warner Brothers Pictures, Olive Ave., Burbank, Calif. (A)

Swinney, Charles L., Field Eng., RCA Service Co. Mail: 522 Forsyth Blvd., Atlanta 3, Ga. (A)

Swisher, Coy L., Photo., Aberdeen Proving Grounds. Mail: 1818 E. 32 St., Baltimore 18. (A)

Swist, Thomas P., 306 Lowell St., Manchester, N.H. (A)

Sykes, Langthorne, Electronic Scientist, U.S. Naval Ordnance Test Station. Mail: 526 L Nimitz Ave., China Lake, Calif. (A)

Sylvester, A. D., Exec., L. E. Carpenter & Co. Mail: 170 N. Main St., Wharton, N.J. (A)

Syna, Seymour Meyer, Mot.-Pic. Asst. Dir., F. Herrick Herrick. Mail: 19 W. 91 St., New York. (A)

Syracusa, Rudolf, Production Supvr., Pacific Color Lab. Mail: 2316-B 34 St., Santa Monica, Calif. (A)

Szeglin, Stephen, Mot.-Pic. Sound Transmission Techn., Army Pict. Center. Mail: 301 Parker Ave., Hempstead, L.I., N.Y. (M)

Tabernero, Pablo, Chief, Tech. Office, Labs. Alex S.A.C.I. Mail: Rastreador Fournier 3338, Olivos FCNGBM, Argentina. (A)

Taenzer, Erwin, Elect. Eng., Farrand Optical Co. Mail: 3 Stokes Ter., Moorestown, N.J. (M)

Tahara, George, Independent Mot.-Pic. Producer, 1847 Fort St., Honolulu, T.H. (A)

Tait, Stuart S., General Mgr., Gevaert (Canada) Ltd., 345 Adelaide St. W., Toronto 2-B, Ont., Can. (M)

Takahashi, Tom H., Photo., Sandia Corp. Mail: 1213 Kentucky N.E., Albuquerque, N.M. (A)

Takenaka, George, Electronics Eng., Interstate Electronics Corp., 875 S. East St., Anaheim, Calif. (M)

Talamini, Arthur J., Jr., TV Eng., Allen B. Du Mont Labs. Mail: 760 Bloomfield Ave., Clifton, N.J. (M)

Talarek, Stanley, N.Y. Univ. Mail: 1873 Troutman St., Brooklyn 37, N.Y. (S)

Talarico, Samuel Charles, Projectionist, Walter Reade Theatres. Mail: 57 Pemberton Ave., Oceanport, N.J. (A)

Talbot, Ralph H., Eastman Kodak Co., Kodak Park, Bldg. 14, Rochester 4, N.Y. (F)

Taleporos, Apollo D., Broadcast Eng., Columbia Broadcasting System. Mail: 68 Hillcrest Ave., Staten Island 8, N.Y. (A)

Tall, Joel, Audio Eng., Tape Editor, Columbia Broadcasting System. Mail: 2910 Grand Concourse, New York 58. (A)

Talley, Charles E., Studio Mgr., Roxy Theatre, Inc., 153 W. 50 St., New York 19. (M)

Tallian, George, Sound Eng., Columbia Pictures. Mail: 4906 Biloxi Ave., N. Hollywood (A)

Tamason, Robert John, Mot.-Pic. Lab. Techn., Eagle Film Lab. Mail: 2234 S. St. Louis, Chicago 23. (A)

Tamblin, Hal L., Univ. So. Calif. Mail: 140-K S. Fairfax, Los Angeles 36. (S)

Tamblyn, Maxwell, Mot.-Pic. Techn., USAF. Mail: 1448 Tabor Ave., Dayton 10, Ohio. (M)

Tamer, James S., Optical Instrumentation Cinemat., Sandia Corp. Mail: 516 Chama St., S.E., Apt. G, Albuquerque, N.M. (M)

Tami, Joseph, Jr., Univ. Calif. L.A. Mail: 3919 Third Ave., Los Angeles 8. (S)

Tanaka, Keiji, Recording Eng., Dentsu Motion Picture Co., Ltd., 20 Mukodai Nakano-Ku, Tokyo, Japan. (M)

Tanney, J. A., S.O.S. Cinema Supply Corp., 602 W. 52 St., New York 19. (M)

Taraba, Vilem, Tech. Mgr., State Film Studios, Prague XIV, Lomnickedo 1123, Prague, Czechoslovakia. (A)

Taris, Charles M., Technical Staff, Bell Telephone Labs. Mail: 11 Adams Ave., Cranford, N.J. (A)

Tarr, Betty R., Research Librarian, Technicolor Corp., 2800 W. Olive Ave., Burbank, Calif. (A)

Tasker, H. G., Tasker Instrument Corp., 10732 Riverside Dr., N. Hollywood. (F)

Tasker, Hardwicke S., Pres., Ilford, Inc., 37 W. 65 St., New York 23. (M)

Tata, Burjore M., Cine Techn., Rajkamal Kalamandir Ltd., 37 Altamount Rd., Bombay 26, India. (A)

Tate, John C., Color Timer, Film Service Lab. Mail: 12208 Oxnard St., N. Hollywood. (A)

Taylor, Ed. B., Mot.-Pic. Film Editor, 12403 La Maida St., Studio City, Calif. (M)

Taylor, Frank W., Mechanical Eng., Technicolor Corp. Mail: 1749 Silverwood Ter., Los Angeles 26. (A)

Taylor, George R., Lab. Supt., Movielab Film Labs. Mail: 12 E. Ruby Ave., Palisades Park, N.J. (M)

Taylor, Gordon Robert, Eng., 126 Park La., Hayes, Middlesex, Eng. (A)

Taylor, Harold E., Univ. So. Calif. Mail: 2232 Cross St., La Canada, Calif. (S)

Taylor, Herbert B., Transmission Eng., Walt Disney Prod. Mail: 1520 Bel Aire Dr., Glendale 1, Calif. (A)

Taylor, Jack E., Film Techn., General Film Labs. Mail: 13236 Schoenborn St., Sun Valley, Calif. (A)

Taylor, Thomas T., III, Univ. So. Calif. Mail: 2512 Strand, Manhattan Beach, Calif. (S)

Taylor W. H., Jr., Pennie, Edmonds, Morton, Barrows & Taylor, 247 Park Ave., New York 17. (M)

Teare, Ralph A., Manager, Industrial Prod., Radio Corp. of America. Mail: Kay Dr. E., R.D. 1, Haddonfield, N.J. (F)

Tefft, William James, Photo-Chemist, Ringwood Chemical Corp., Ringwood, Ill. (M)

Teitelbaum, Ben, Partner, Hollywood Film Co., 956 Seward St., Hollywood 38. (M)

Teitelbaum, Harry, Partner, Hollywood Film Co., 956 Seward St., Hollywood 38. (M)

Temmer, Stephen F., Pres., Gotham Audio Development Corp., 2 W. 46 St., New York 36. (M)

Temple, Dwight I., Tech. Dir., CBS Television. Mail: 163 Weyman Ave., New Rochelle, N.Y. (A)

Temple, Russell A., Optical Eng., Motion Picture Research Council. Mail: 10155 Oro Vista Ave., Sunland, Calif. (M)

Templin, Edwin W., 5087 Commonwealth, La Canada, Calif. (F)

Tennant, Thomas K., Projectionist, Victory Theatre, Hogan St., Tatura, Victoria, Australia. (A)

Terraneau, Randal, 3957 Sunny Oak Rd., Sherman Oaks, Calif. (F)

Terrus, Marcel, Tech. Mgr., Labs. Eclair. Mail: 12 Rue des Platanes, Epinay Seine, France. (M)

Terry, John J., Sales Eng., Bell & Howell Co., 7100 McCormick Rd., Chicago 45. (A)

Terry, Leon Ronald, Eng., Canadian Broadcasting Corp., Box 10, Snowdon, Montreal, Que., Can. (M)

Tesch, Walter L., Equip. Mgr., Film Recording Sec., Radio Corp. of America. Mail: 117 E. Oak Ave., Moorestown, N.J. (M)

Tetard, John C., Tech. Cons. & Advisor, Photo Agencies, Box 3916, Johannesburg, So. Africa. (M)

Thams, Colin Lionel, Theatre Techn., Thams Bros. Regent Theatre, Southport, Queensland, Australia. (A)

Thams, Torben Oscar, Design Eng., North American Aviation. Mail: 466 25 St., Hermosa Beach, Calif. (A)

Thatcher, Leslie P., 10 Parkview Hill Cres., Toronto 13, Ont., Can. (A)

Thayer, David Lewis, Instructor, Lighting Dir., TV Center, Univ. Iowa. Mail: 1011½ Woodlawn, Iowa City, Iowa. (A)

Thayer, Durward Reginald, Mot.-Pic. Prod., Specialist, U.S. Public Health Service. Mail: 374 E. Paces Ferry Rd., N.E., Atlanta 5, Ga. (A)

Thayer, E. M., 6719 Templeton St., Huntington Park, Calif. (A)

Theblay, Bernard T., Mot.-Pic. Projectionist, Techn., Walt Disney Prod. Mail: 360 W. Alameda Ave., Apt. C, Burbank, Calif. (M)

Theis, H. Grant, Dir. Operations, CBS Television, CBS Television City, Los Angeles 36. (M)

Theodore, Charles, 3370 Mandeville Canyon Rd., Los Angeles 49. (M)

Theodore, Christopher, Free-Lance Photo., 521 W. 185 St., New York. (A)

Thiel, Warren H., Design Specialist, Convair. Mail: 1836 Robinson Ave., San Diego 3, Calif. (A)

Thiele, Heinz, Devel. Eng., Zeiss Ikon Ag, Werk Kiel, Kiel-Wik, Mecklenburgerstr, Germany. (M)

Thielvoldt, Harry A., Sound Eng., Northwest Sound Service. Mail: 5505 Wooddale, Minneapolis 10, Minn. (A)

Thomas, Alexander, Univ. So. Calif. Mail: 402 S. Cochran Ave., Los Angeles 36. (S)

Thomas, Clifton, Hollywood Camera Exchange, 1600 Cahuenga Blvd., Hollywood. (A)

Thomas, David Alfred, Cameraman, Universal International. Mail: 4600 Alonzo, Encino, Calif. (M)

Thomas, Deane S., Photo. Eng., Eastman Kodak. Mail: 495 Manse La., Rochester 10, N.Y. (A)

Thomas, Dolph, Business Repr. & Mgr., International Sound Technicians Local 695. Mail: 2532 Gardner, Glendale, Calif. (M)

Thomas, John W., Radio & Sound Serviceman, 3736 S. Michigan Ave., Chicago 15. (A)

Thomas, Lafayette E., Cameraman-Projectionist, Sky-Dronie Theatre Corp. Mail: 2910 Broad St., Newcastle, Ind. (A)

Thomas, Leslie, Lab Techn., Wilding Picture Prod. Mail: 7441 N. Kostner Ave., Skokie, Ill. (A)

Thomas, M. G., Div. Mgr., Altec Service Corp. Mail: 74 Osner Dr., N.W., Atlanta, Ga. (A)

Thomas, Morris Wood, Radio & TV Chief Eng., 1400 E 45 St., Oklahoma City 11, Okla. (M)

Thomas, P. E., Sfc. RA 13048641, U.S. Army. Mail: Box 34, Fort Myer, Arlington 11, Va. (A)

Thomas, Perry M., R.D. 4, Box 407, Elgin, Ill. (A)

Thomas, Philip F., Test Eng., Western Electric Corp. Mail: 5400 Columbus Ave., Van Nuys, Calif. (A)

Thomas, Robert G., Electrical Design Eng., RCA Engineering Products Div., Bldg. 10-3, Camden 2, N.J. (A)

Thomas, William H., Exec., James B. Lansing Sound, Inc., 2439 Fletcher Dr., Los Angeles 39. (M)

Thomasson, Frank, Sound Eng., Rowley United Theatres, Inc., Box 518, Killeen, Tex. (A)

Thompson, Barton H., Owner, Dura Flex Co., 383 Dalehurst Ave., Los Angeles 24. (A)

Thompson, C. J. P., The Red House, Crockenhill, near Swanley, Kent, Eng. (A)

Thompson, Carroll C., Mot.-Pic. Prod., U.S. Navy Electronic Lab. Mail: 630 Gage Dr., San Diego 6, Calif. (A)

Thompson, Lloyd, Vice-Pres., The Calvin Co., 1105 Truman Rd., Kansas City 6, Mo. (F)

Thompson, Orville I., Dir. Education, De Vry Technical Inst., 4141 W. Belmont Ave., Chicago 41. (M)

Thompson, R. H., 4245 Riverton Ave., N. Hollywood. (A)

Thompson, William Lester, Jr., Field Eng., 504 Third St., Orland, Calif. (A)

Thomson, C. Leslie, Dir., The Kingston Clinic, Kingston Liberton, Edinburgh 9, Scotland. (A)

Thorn, Thomas C., Lab. Mgr., Pathescope Ltd. Labs. Mail: 11 Mount Cres., Hockley, Essex, Eng. (M)

Thorne, Frederick Rowe, Dir., Board of National Missions. Mail: 465 W. 23 St., New York 11. (M)

Thornton, Michael E., Dept. Head, General Plant Protection Co. Mail: 5654 Katherine Ave., Van Nuys, Calif. (A)

Thorsteins, Frank J., Eng. Maint., CBS Television, 1313 N. Vine St., Hollywood. (M)

Thrasher, Maj. Waldo V., U.S. Army Signal Corps, Mail: 291 Highland Ave., Elberon Village, Long Branch, N.J. (M)

Thulin, Einar, Jr., Mot.-Pic. Production Mgr., Wylde Productions Co., Inc., 1914 Broadway, New York 23. (A)

Thursby, Raymond H., Asst. Dir., United Productions of America. Mail: 6303 N. Avon Ave., San Gabriel, Calif. (A)

Thuy, Pham Hung, Indiana Univ., Mail: Box 371, Rogers Center, Bloomington, Ind. (S)

Tickes, Samuel, Traffic Mgr., Realart Pictures Corp. Mail: 4735 N. Central Park Ave., Chicago 25. (M)

Tietz, William David, Radio Master Control Eng,. American Broadcasting-Paramount Theater. Mail: 1610 Mahan Ave., Bronx 61, N.Y. (A)

Tingley, George Richard, Norden-Ketay Lab. Mail: Barnegat Road, R.D. 2, Pound Ridge, N.Y. (M)

Tinker, Clarence J., Mot.-Pic. Producer, State of Mich. Conservation Dept. Mail: 403 Albert Ave. East Lansing, Mich. (M)

Tinkham, Albert G., Projection Eng., Columbia Studios. Mail: 1300 Vercoe Pl., Monterey Park, Calif. (A)

Tinkham, Russell J., Market Mgr., Audio Div., Ampex Corp. Mail: 719 Desoto Dr., Palo Alto, Calif. (A)

Tins, Albert W., Mot.-Pic. Projectionist, Malo Theater Corp. Mail: Box 521, Monticello, N.Y. (A)

Tischoff, Maj. Tom Bradley, USAF. Mail: 1503 Air Term. Sq., APO 226, San Francisco. (A)

Tjong, Frederick, School Mod. Photo. Mail 20-12 24 St., Astoria, L.I., N.Y. (S)

Tobin, Ephriam D., Long Island Agr. & Tech. Inst. Mail: S. Pascack Rd., Pearl River, N.Y. (S)

Todaro, Fred G., Design & Eng., Neg. & Pos. Processing, Color Service Co. Mail: 320 Albemarle Rd., Brooklyn, N.Y. (M)

Todd, Howard G., Electrical Foreman, Universal Pictures Co. Mail: 11451 Osborne St., San Fernando. (A)

Todd, John Alec, Recording Mgr., Westrex Co., Ltd., Liberty House, Regent St., London W.1, Eng. (M)

Todd, Samuel R., Cons. Elec. Eng., 65 W. Jackson Blvd., Box 103, Chicago 4. (M)

Toeppe, William J., Jr., Electrical Eng. Mail: Box 1406, Hollywood Station, Los Angeles 28. (A)

Toepperwein, G. A., Group Manager. R.C.A. Service Co. Cherry Hill, Camden 8, N.J. (M)

Tokunoh, Seitsu, Chief of Broadcast & Communication Equip., Tokyo Shibaura Electric Co., 632 Ogigaya Kamakura, Tokyo, Japan. (M)

Tolbert, Howard O., Control Chemist, Coronet Instructional Film. Mail: 308 N. Garfield, Monterey Park, Calif. (A)

Tomlin, Frederick A., Tomlin Film Productions, 480 Lexington Ave., New York 17. (M)

Tompkins, Rutlege B., 1001 N. Adams Rd., Birmingham, Mich. (M)

Tong, Edward, TV. Eng., WPSU Broadcasting Corp., 553 Aurora Ave., Metairie, La. (A)

Torp, Richard V., Research & Color Technician, Columbia Pictures. Mail: Box 38332, Vine St. Station, Hollywood 38. (A)

Toukhanian, Hrayr B., Film Production Supvr., Audio Visual Section, USOM/Lebanon, American Embassy, Beirut, Lebanon (A)

Toulon, Pierre M. G., Fellow Physicist, Westinghouse Research Lab., 4617 Forbes St., Pittsburgh 13, Pa. (M)

Tovar, Manuel S., Univ. So. Calif. Mail: 224 S. Hicks Ave., Los Angeles 63. (S)

Tovey, George E., Mot.-Pic. Photo., General Pictures Productions. Mail: 1510 32 St., Des Moines, Iowa. (A)

Tower, W. S., Jr., Manager, Theatre & Sound Dept., Western Elec. Co., Ltd., Liberty House-Regent St., London W.1, Eng. (M)

Towne, Alfred E., TV & Radio Cons. Eng., 2839 San Juan Blvd., Belmont, Calif. (M)

Towner, John Morrison, Film Techn., General Film Labs. Mail: 8148 St. Clair, N. Hollywood. (A)

Towner, Orrin W., Tech. Dir., Station WHAS, Sixth & Broadway, Louisville, Ky. (A)

Townsend, Charles L., Manager, Film & Kinescope Operations, National Broadcasting Co. Mail: 49 Hillcrest Dr., Dumont, N.J. (F)

Townsend, George R., Radio Eng., WWLP, 17 Pearl St., Springfield, Mass. (M)

Townsend, James Harvey, Jr., Exec. Producer & Sound Supvr., Dynamic Films, Inc. Mail: 94 Bank St., New York. (M)

Townshend, Roy L., Manager, Print Dept., Robert Lawrence Prods. Mail: 8 Highland Ave., Harrington Park, N.J. (A)

Townsley, Malcolm G., Vice-Pres. of Engineering, Bell & Howell Co., 7100 McCormick Rd., Chicago 45. (F)

Traeger, Arthur H., Techn., Columbia Pictures Corp. Mail: 12506 Emelita St., N. Hollywood. (A)

Traiger, Aaron, TV Eng., National Broadcasting Co. Mail: 68 E. Broad St., Bergenfield, N.J. (A)

Traiman, Henry, Supervising Film Editor, Robert Lawrence Prods. Mail: 130-05 229 St., Laurelton, N.Y. (M)

Trainer, Merrill A., Manager, Broadcast Equip. Product., Radio Corp. of America, Bldg. 15-1, Camden, N.J. (M)

Trainor, James Lionel, Film Editor, B. Eichwald Co. Mail: Apt. 5A, 43 E. 25 St., New York. (A)

Trainor, Robert J., Cambridge School. Mail: 5803 Park Ave., West New York, N.J. (S)

Transue, T. D., Service Inspector, Altec Service Corp. Mail: 2708 Pine, R.D. 5, Box 295, Oklahoma City, Okla. (A)

Traub, Alan C., Research & Devel. Dept., Fenwal, Inc., Ashland, Mass. (A)

Traugh, Neale Gareth, Bob Jones Univ. Mail: 729 E. Fourth St., Berwick, Pa. (S)

Travers, Douglas, 1200 Garfield Blvd., San Marino, Calif. (A)

Tremaine, Howard M., 1927 N. Carmen Ave., Hollywood 28. (M)

Tremblay, Louis R., Eng., Exp. Tech. Photo., New Holland Mach. Div., Sperry Rand Corp., 536 E. Main St., New Holland, Pa. (A)

Tremper, Richard E., Mot.-Pic. Writer & Dir., North American Aviation. Mail: 7220 Metz St., Long Beach, Calif. (A)

Trentino, Victor, Mot.-Pic. Sound Eng., Via Ipponio 2, Rome, Italy. (M)

Trevelyan, Carlyle F., Photo.-Instructor, School Modern Photo. Mail: 70 Canterbury Dr., Ramsey, N.J. (M)

Trevor, Don-Marc, Mot.-Pic. Cons., Du Mont Television Network. Mail: 339 E. 58 St., New York. (M)

Tribble, Robert H., TV Tech. Dir., NBC Burbank Studios, Alameda & Olive Sts., Burbank, Calif. (A)

Tribby, John E., Owner & Recording Eng., Advance Sound & Recording Co., 1157 N. Highland Ave., Hollywood. (M)

Trimble, L. Starling, Dir. Research, National Cash Register Co. Mail: 4724 Arcola Ave., N. Hollywood. (A)

Trimby, Walter W., Dist. Sales Mgr., Sylvania Electric Products, Inc., 2115 Sylvan Rd., Atlanta, Ga. (M)

Trinkle, Robert J., Jr., Mot.-Pic. Repr., E. I. du Pont de Nemours & Co. Mail: Duncan Hill Apts., Apt. 24B, Westfield, N.J. (A)

Triplett, T. T., Independent Motion-Picture Producers, Free-Lance, 6133 Whitsett, N. Hollywood. (A)

Tritsch, Joe, Supvr. Prod., Michael Todd Co. Mail: 12106 Hoffman St., Apt. 2, Studio City, Calif. (M)

Troidl, Robert A., Camera Cons., Bulova Research & Devel. Lab. Mail: 143-06 Barclay Ave., Flushing 55, N.Y. (M)

Tromley, Vernon D., Negative Assembly Foreman, General Film Labs. Mail: 721 N. Screenland Dr., Burbank, Calif. (A)

Tronolone, Nick, Mot.-Pic. & TV Cons., 1059 Briar Way, Palisade, N.J. (M)

Trotzig, Arthur E., Theatre Supply Dealer, 1201 S. Jefferson, Sioux Falls, S.D. (A)

Trouant, Virgil E., Manager, Broadcast Eng. Section, Radio Corp. of America. Mail: 250 Wayne Ave., Haddonfield, N.J. (A)

Trubey, John Wesley, Film Techn., Eastman Kodak Processing Lab. Mail: 5914 Irvine Ave., N. Hollywood. (A)

Truesdell, Theodore H., Chief Eng., D. B. Milliken Co. Mail: 441 N. Grove St., Sierra Madre, Calif. (A)

Truett, Richard E., Sound Techn., Warner Bros. Pictures. Mail: 11056 Lemay St. N. Hollywood. (A)

Truhan, Charles S., 87 Terrace St., Haworth, N.J. (A)

Tsu, Zoy Bong, Techn., Kodak Hong Kong Ltd., Box 48, Hong Kong, China. (M)

Tubbs, Gordon H., Staff Mot.-Pic. Eng., Eastman Kodak Co., 343 State St., Rochester 4, N.Y. (M)

Tucker, Dorothy L., Univ. So. Calif. Mail: 1374 N. Van Ness Ave., Hollywood 28. (S)

Tucker, Guillermo, Manager, Radio Caracas TV, Barcenas A Rio, Caracas, Venezuela. (M)

Tucker, Morris H., Techn., Columbia Broadcastcasting System. Mail: 38-15 149 St., Flushing 54, N.Y. (A)

Tucker, Norman William, Tech. & Sales Repr., Borneo Co., Ltd., Bangkok, Thailand. (A)

Tucker, Ralph, Machinist Maint., Eng. Dept., Pathe Labs. Mail: 1312 Findlay Ave., Bronx, N.Y. (A)

Tuckerman, Lucien P., 60 Diamond Ordnance Fuze Labs., Washington 25, D.C. (M)

Tuley, Joseph, Projectionist, Granada Theatre. Mail: 8236 Carlin St., Detroit 28. (A)

Tulpan, Samuel, Quality Film Labs. Co., 450 W. 56 St., New York 19. (A)

Tunnell, George W., Product Administration, RCA Broadcast Sec. Mail: 22 Michael Rd., Havertown, Pa. (M)

Tunnicliffe, William W., Electronics Eng., Raytheon Mfg. Co. Mail: 11 Orient St., Winchester, Mass. (A)

Turner, Howard V., District Mgr., Dukane Corp., St. Charles, Ill. (M)

Turner, John R., Mech. Eng., Eastman Kodak Co. Mail: 230 Clover Hills Dr., Rochester, N.Y. (M)

Turner, Quentin C., Precision Machine Foreman, M-G-M Studios. Mail: 9501 El Manor Ave., Los Angeles 45. (A)

Turner, W. R., Manufacturer, 4831 W. Jefferson Blvd., Los Angeles 16. (M)

Turvey, Carl F., Supt. Mot.-Pic. Lab., U.S. Dept. of Agriculture. Mail: 2808 39 St., N.W., Washington 7, D.C. (M)

Tuttle, Fordyce, Physicist, Eastman Kodak Co., Camera Works, 343 State St., Rochester 4, N.Y. (F)

Tuttle, H. B., Eastman Kodak Co., Rochester 4, N.Y. (F)

Tuxen, Nils, Manager, Mot.-Pic. Equip. Div., North American Philips Co. Mail: 22 Michaels La., Croton-on-Hudson, N.Y. (A)

Twaska, Veto M., Video Techn., KDKA-TV, Westinghouse Broadcasting Co. Mail: 3105 Bergman St., Pittsburgh 4, Pa. (A)

Tydings, Kenneth S., Photographic Author, Podiatrist, 110 E. Chester St., Long Beach, N.Y. (A)

Tylee, Franklin M., High Speed Mot.-Pic. Photo., Bell Telephone Labs., Inc., Whippany, N.J. (M)

Tyler, Albert P., Supvr. Mot.-Pic., Texas Industrial Film Co., 2528 North Blvd., Houston, Tex. (M)

Tyler, John G., Eng., Douglas Aircraft Co. Mail: 603 Alta Ave., Santa Monica, Calif. (A)

Tyler, Richard O., Sound Techn., Radio Corp. of America. Mail: 8-54 N. Palm Ave., Hollywood 46. (A)

Tyo, Gerald E., TV Eng., American Broadcasting Co., 1848 Page St., Apt. 3A, San Francisco 17. (A)

Tyo, John H., Rand Corporation, 2500 Colorado, Santa Monica, Calif. (S)

Tyson, A. S., 6050 Oakdale, E. Woodland Hills, Calif. (M)

Uber, Edwin Jay, Univ. Miami. Mail: 8345 S.W. 64 St., Miami, Fla. (S)

Udel, George, N.Y. Univ. Mail: 1600 Park Ave., Baltimore 17. (S)

Udeshi, H. M., Siedles Cineradio, Front St., Colombo, Ceylon. (A)

Uebele, Alfred George, Long Island Agr. & Tech. Inst. Mail: 84-12 251 St., Bellerose, N.Y. (S)

Uecke, Edward H., Electronics Eng., Capitol Records Inc. Mail: 4938 Neola Pl., Los Angeles 41. (A)

Uhlig, Erich J., Exec. Eng., Forway Industries, Inc., 122 Green Ave., Woodbury, N.J. (A)

Ulmer, Alfred R., Sound Recording Eng., Radio Corp. of America. Mail: 69 Cresskill Ave., Dumont, N.J. (M)

Umar, Yousaf, Sound Eng., Electronic Industries, Ltd., 44 Shivaji Ganesh Bldg., Ambaji Villa Rd., Runchhore Lines, Karachi, Pakistan. (A)

Umbarger, Ralph, Cameraman, Rarig Motion Picture Co. Mail: 2565 E. 83 St., Seattle 15, Wash. (A)

Underhill, Charles R., Jr., Prod. Mgr., Mot.-Pic. Screens, Radio Corp. of America. Mail: 255 Rhoads Ave., Haddonfield, N.J. (M)

Underwood, Lawrence C., Hirman College Theatre, Hiram, Ohio. (A)

Unger, William H., Exec. & Secy. of Corp., Elliot-Unger-Elliot Motion Pictures, Inc. Mail: 188 Highwood Ave., Tenafly, N.J. (M)

Unk, Jaap M., N.V. Philips Telecommunicatie, Industrie, Box 32, Hilversum, The Netherlands. (A)

Upson, Robert William, Research Chemist, E. I. du Pont de Nemours & Co., Inc., Photo Products, Parlin, N.J. (M)

Upton, John, Projectionist & Sound Eng., Associated Engineering & Development. Mail: 465 Belanger Rd., Grosse Pointe Farms 36, Mich. (M)

Urban, Jack C., Prof. Eng., 10533 Sarah St., N. Hollywood. (M)

Ureel, Michael C., Projectionist, Cinerama Detroit. Mail: S. Cranbrook Rd., Birmingham, Mich. (A)

Urquhart, Donald M., Techn., Color Technique, Society for Visual Ed., 100 E. Ohio St., Chicago. (M)

Urschel, Herman, Sound & Lab. Techn., Western Cine Service. Mail: 947 S. Gilpin St., Denver 9, Colo. (A)

Ushakoff, Alexis E., Jr., School of Public Relations & Comm. Mail: 20 Warren St., Beverly, Mass. (S)

Ushijima, Henry, Dir. of Production, Geo. W. Colburn Lab. Mail: 1101 Harrison Ave., Park Ridge, Ill. (M)

Usuf, Mohammad T., 1-Qasrul Adab, Burns Rd., Karachi, Pakistan. (A)
Utlek, Sigmund, Lab. Techn., Reeves Sound Studios. Mail: 42 Pilgrim Dr., Port Chester, N.Y. (A)
Uzoff, Vitaly, Cameraman-Dir., Reynolds Metals Co. Mail: 314 Latham Rd., Mineola, N.Y. (A)

Vacho, Pierre G., Univ. Calif. L.A. Mail: 1032 S. Dacotah St., Los Angeles 23. (S)
Valentine, Ben, Cinema Dept., Univ. So. Calif. Mail: 1553 N. Hudson Ave., Hollywood. (S)
Valentine, Christian, Jr., Supvr. TV Film Commercial Prod., McCann-Erickson, Inc. Mail: Ludlow Dr., Chappaqua, N.Y. (A)
Valentine, Fred, Box 4687, San Francisco. (A)
Valentino, Thomas J., General Mgr., Thomas J. Valentino, Inc., 150 W. 46 St., New York 36. (M)
Valenzio, Vibo V., Mot.-Pic. Cameraman, Local 644, International Photographers, I.A.T.S.E. Mail: 160-10 Cross Island Pkwy., Whitestone 57, N.Y. (A)
Valenzio, Victor E., Asst. Mot.-Pic. Cameraman, Local 644, IATSE. Mail: 118 Gladstone Ave., Bayshore L.I., N.Y. (A)
Vales, George L., National Broadcasting Co., Broadcast Film Dept., 30 Rockefeller Plaza, Rm. 688C, New York. (A)
Valle, Joe A., Jr., 35-11 35 Ave., Long Island City 1, N.Y. (S)
Vallen, E. J., Pres., Vallen, Inc., 225 Bluff St., Akron 4, Ohio. (A)
Vance, Robert G., Cameraman, Byron, Inc. Mail: R.D. 4, Box 325, Alexandria, Va. (A)
Van Cleave, Nathan, Arranger Comp. Cond., Paramount Pictures Corp. Mail: 12180 Laurel Terrace Dr., N. Hollywood. (A)
Van Den Broek, Jan A., Design Eng., Argus Camera Inc., Ann Arbor, Mich. (A)
Van Deren, H. S., Jr., Dir. Audio-Vis. Dept., Methodist Publishing House, 810 Broad, Nashville, Tenn. (M)
Vanderford, H. LeRoy, Film Display & Prod. Mgr., American Telephone & Telegraph Co., 195 Broadway, New York. (A)
Vanderharst, Bert, Prod. Designer, Shop Supt., Oscar F. Carlson Co. Mail: 2600 Irving Park Rd., Chicago 18. (A)
Vanderhoek, E. F., Westrex Corp., 11 Edward St., Box 161, Port of Spain, Trinidad, B.W.I. (M)
Vandervort, D. L., Product Eng., Eastman Kodak Co., Kodak Park, Rochester, N.Y. (M)
Vanderzanden, Ray William, Chemist, Quality Control Eng., Sawyer's, Inc., Box 490, Portland, Ore. (A)
Van Duyn, Gerard, Art Dir., CKNX-TV. Mail: Josephine St., Wingham, Ont., Can. (A)
Van Duyne, Eugene D., District Mgr., RCA Service Co. Mail: 127 W. 68 St., Kansas City, Mo. (A)
Van Dyke, Willard, Cameraman, Affiliated Film Producers, Inc., 164 E. 38 St., New York 16. (A)
Van Ewing, Lt. William, USAFR, Box 392, James Connally AFB, Waco, Tex. (A)
Van Marken, Bernard S., TV Producer. Mail: 3120 Cote Vertu, Ville St. Laurent, Montreal, Que., Can. (A)
Van Niman, R. T., Audio Visual Equip. Maint. Advisor, Government of Iran or I.C.A. Mail: % U.S.O.M./IRAN, APO 205, New York, N.Y. (F)
Vanoni, Vito A., Professor, Hydro Lab., Calif. Institute of Technology, Pasadena 4, Calif. (A)
Van Praag, William, Mot.-Pic. Producer, Dir., Editor, Van Praag Productions, 1600 Broadway, New York 19. (M)
Van Slyker, Richard, 1000 Centinela Ave., Inglewood 3, Calif. (A)
Van Spankeren, D., Manager, Westrex Asia. Mail: Pegangsaan Timur 19A, Djakarta, Indonesia. (A)
Van Tetering, Anthony M. A., Pres., Animex, Nieuwe Gracht 7, Haarlem, Holland. (M)
Van Vlack, Jacques D., Audio Visual Dir., University of Buffalo, Buffalo 14, N.Y. (A)
Van Vollenhoven, Leopold, Film Techn., DeLuxe Labs. Mail: 34 Hillside Ave., New York 34. (M)
Van Wagner, William Albert, Mot.-Pic. Projectionist, Kallet Theatres, Inc. Mail: 215 Matty Ave., Syracuse 11, N.Y. (A)
Van Weyenbergh, G. F., Manager, Western Electric Co. (France). Mail: 16 Place des Martyrs, Brussels, Belgium. (A)
Van Zanvoord, Peter J., Photo. Test Eng., Wollensack Optical Co. Mail: 789 Ayrault Rd., Fairport, N.Y. (A)
Varden, Lloyd E., Consultant, A 1105, 200 E. 66 St., New York 21. (M)
Varma, Shanti S., D/1 Ferreira Mansions, Sitladevi Temple Rd., Mahim, Bombay 16, India. (A)
Varnum, Jennison, Sound Techn., Film Productions International. Mail: 1618 Tulare Ave., Burbank, Calif. (A)
Vassilopulos, John Constantino, Centro Sperimentale di Cinemato. Via Tuscolana 1094 Cinecitta, Rome, Italy. (S)
Vast, Eric Charles, Chief Trans. Eng., Denham Studios. Mail: Coghurst Hall Gardens, Ivy House La., Ore, near Hastings, Sussex, Eng. (A)
Vaughan, Ray, Filmcraft Labs., 35-39 Missenden Rd., Camperdown, Sydney, N.S.W., Australia. (M)
Veal, T. G., Research Eng., Eastman Kodak Co. Mail: 81 Shellwood Dr., Rochester, N.Y. (F)
Veideman, William R., Service Mgr., Photo & Sound Co. Mail: 78 Starr Way, Mountain View, Calif. (M)
Velez, Antonio, Sound Eng., B. Eichwald & Co. Mail: 4 Ridge Ter., Emerson, N.J. (A)
Venard, C. L., 113 N. Madison Ave., Peoria 2, Ill. (A)
Venning, Albert Lawrence, Jr., TV Dir., Western Ontario Broadcasting Co. Mail: 16143 Sorrento, Detroit 35. (A)
Vento, James J., Administrator, 14th Naval District Mot.-Pic. Serv. Mail: 3233 Paty Dr., Honolulu, T.H. (A)
Vermeulen, R., Research Eng., Bibliotheek-Centrale, N. V. Philips, Gloeilampenfabrieken, Eindhoven, Holland. (A)
Verran, Bruce H., Film Techn., 1726 Opechee Way, Glendale 8, Calif. (A)
VerVoorn, Floyd, City Col. N.Y. Mail: 24 Barnert Pl., Paterson, N.J. (S)
Vervoort, Ray Wesley, Film Techn., C. Hunt Co. Mail: 504 N. San Vicente Blvd., Hollywood. (M)
Vezie, Ben, Mot.-Pic. Projectionist, Fox Theater Corp. Mail: 232 W. 84 St., Los Angeles. (A)
Viazanko, John P., Chief Cameraman & Sound Eng., Penn State Univ. Mail: 28 Brookside Dr., Boalsburg, Pa. (M)
Vickers, J. H., Box 1145, Charlotte 1, N.C. (A)
Victor, A. F., Alexander F. Victor Enterprises, Box 266, Carmel-by-the-Sea, Calif. (F)
Vides, Max Mejia, Cameraman & Editor, Cinefoto Massi & Co. Mail: Juan Mora 57, Col. C.R., San Salvador, C.A. (M)
Vidor, Zoli, Mot.-Pic. Cameraman, Peter Elgar Prod. Inc. Mail: 430 E. 86 St., New York 28. (M)
Viguie, Juan E., Jr., Pres., Viguie Film Productions, Inc., Box 9803, Santurce, Puerto Rico. (M)
Vincent, Lou J., Vice Pres., Filmservice Labs. Mail: 4857 Cartwright St., N. Hollywood. (M)
Vinson, Hal, Producer, Vogue Productions, Bowman Field, Louisville, Ky. (M)
Vinten, Charles, Managing Dir., Messrs. W. Vinten, Ltd. Mail: 715 N. Circular Rd., London, Eng. (A)
Vinton, William H., Manager, New Product Devel., du Pont Photo Products. Mail: Apt. C-5, Wawaset Apts., Seventh & Greenhill, Wilmington, Del. (M)
Vittum, Paul W., Chemist, Research Supvr., Eastman Kodak Co., Kodak Park Works, Rochester, N.Y. (M)
Vivie, Jean, Serv. Eng., Controls Tech. Du Cinema. Mail: 70 Ave. Des Ternes, Paris 17, France. (A)
Vlack, Robert C., Univ. So. Calif. Mail: 2242 Griffith Park Blvd., Los Angeles 39. (S)
Vlahos, Petro, Staff Eng., Motion Picture Research Council, 6660 Santa Monica Blvd., Los Angeles 38. (M)
Voelckers, W. W., Supvr., Eastman Kodak Co., 133-35 Roosevelt Ave., Flushing, N.Y. (A)
Vogel, Paul C., Dir. Photo., M-G-M Studios. Mail: 10540 Wilshire Blvd., Los Angeles 24. (A)
Vokes, Howard W., Optical Eng., Northrop Aircraft. Mail: 5481 Village Green, Los Angeles 16. (A)
Volkmann, J. E., Radio Corp. of America. Mail: 212 Fourth Ave., Haddon Heights, N.J. (F)
Volmar, Victor, Latin American Mgr., Allied Artists International Corp. Mail: 55 Payson Ave., New York, 34. (A)
Volpe, Frank, Sound Techn., Warner Bros. Pictures. Mail: 1134 N. Avon St., Burbank, Calif. (A)
von Bernewitz, Bernard F., Photo. Technologist, David Taylor Model Basin. Mail: 12006 Remington Dr., Silver Spring, Md. (A)
von Wehrden, Carl, Mech., Eng., U.S. Mot.-Pic. Service. Mail: 1435 Alewa Dr., Honolulu, T.H. (A)
Voras, Robert P., Mech. Eng., John R. Miles Co. Mail: Box 83, Palos Park, Ill. (A)
Vorisek, John F., Sound Recordist, Reeves Sound Studios. Mail: Box 110-A, R.D. 1, Pound Ridge, N.Y. (A)
Vorisek, Richard J., Chief Recording Eng., Reeves Sound Studios. Mail: 55 White Birch La., Stamford, Conn. (A)
Vorontzoff, Alexis, Member of Film Sec., UNESCO Film & Visual Info. Div., 19 Ave. Kleber, Paris, France. (A)
Vosburgh, Richard V., Video Transcription Dept., Paramount Television. Mail: 5800 Green Oak Dr., Hollywood 28. (A)
Vose, George E., Studio Eng., National Broadcasting Co. Mail: 29 Revere Dr., Stamford, Conn. (A)
Voso, Charles A., Asst. C.E., WPIX. Mail: 114 Peninsula Dr., Babylon, N.Y. (A)

Waddell, David, 95 North St., Stoneham, Mass. (A)
Waddell, John H., Fairchild Camera & Instrument Corp., 88-06 Van Wyck Blvd., Jamaica 1, N.Y. (F)
Waddington, Lester E., Radio-TV Dir., Morse International. Mail: 16 Garden City Rd., Darien, Conn. (M)
Wade, Edward P., Free-Lance Technicolor Techn., 13451 Riverside Dr., Van Nuys, Calif. (A)
Wade, N. G., III, Box 266, Folkston, Ga. (A)
Wade, Reese H., Studio Mgr., United Film Service Inc., 2449 Charlotte St., Kansas City 8, Mo. (A)
Wade, Robert A., Project Eng., Oerlikon Tool & Arms Corp. Mail: 117 Sulphur Springs Rd., Asheville, N.C. (A)
Wade, Roger W., Photo., Mot.-Pic. Producer, Roger Wade Productions. Mail: 35 Mitchell Rd., Port Washington, L.I. N.Y. (M)
Wade, William J., Camera Dept., Republic Studios. Mail: 6227 Kraft Ave., N. Hollywood. (A)
Wadia, Rustomji H., Managing Dir., Bombay Film Labs. Prvt. Ltd., 149 Portuguese Church St., Dadar, Bombay, India. (A)
Wadlow, Huston E., Manager, Maint. & Supply Branch, European Mot.-Pic. Ser., APO 807, % Postmaster, New York. (M)
Wagg, Alfred, Dir., Wagg Pictures, Suite 710, Arlington Bldg., 1025 Vermont Ave., N.W., Washington, D.C. (M)
Wagner, Chris, Cons. and Owner, Chris Wagner, Scientific Instruments. Mail: P.O. Drawer 1317, Hemet, Calif. (M)
Wagner, Karl L., Insurance, 501 C. C. Bk. Bldg., Des Moines 9, Iowa. (M)
Wagner, Richard J., Sound Tech., Paramount Pictures. Mail: 3022 Scotland St., Hollywood 39. (A)
Wagner, Robert W., Assoc. Professor, Mot.-Pic. Div., Ohio State Univ., Columbus 10, Ohio. (M)
Wald, Donald J., Univ. So. Calif. Mail: 3006 Royal St., Los Angeles 7. (S)
Walker, A. Prose, Manager of Eng., National Assoc. of Radio & TV Broadcasters, 1771 North St., N.W., Washington 6, D.C. (M)
Walker, Alberto W., Territorial Manager, Loew's International Corp. Mail: % M-G-M, Casilla 922, Lima, Peru. (A)
Walker, Algernon G., Pres., Allendor Productions, Inc., 607 N. Labrea Ave., Hollywood 36. (M)
Walker, Edwin M., Mot.-Pic. Lab. Techn., USAF. Mail: 10 South Bay Dr., Ft. Walton Beach, Fla. (M)
Walker, H. S., Dominion Sound Equip. Co. Ltd., 4040 St. Catherine St. W., Montreal 6, Que., Can. (M)
Walker, John J., Dir. Tech. Production, Encyclopaedia Britannica Films. Mail: 1334 Arbor Ave., Highland Park, Ill. (A)
Walker, Joseph B., Owner, Radio Optical Research Co. Mail: 617 N. La Peer Dr., Hollywood 46. (M)
Walker, R. O., Walker American Corp., 800 Beaumont St., St. Louis 3, Mo. (M)
Walker, William F., Sound Eng., Walt Disney Prod. Mail: 11338 Collins St., N. Hollywood. (M)
Wall, Clayton E., Eng., 4584 68th St., San Diego 15, Calif. (M)

WAL–WES

Wall, J. M., J. M. Wall Machine Co., 107 N. Franklin St., Syracuse 4, N.Y. (F)
Wall, Walter L., Field Eng., RCA Service Co. Mail: 389 W. Englewood Ave., West Englewood, N.J. (A)
Wallace, Andrew Burt, Eng., Unicorn Engineering Corp. Mail: 859 Wilcox Ave., Hollywood 38. (A)
Wallace, E. N., N.Y. Univ. Mail: 413 Lafayette Ave., Brooklyn 38, N.Y. (S)
Wallace, Melvin, L.A. City Col. Mail: 733 N. Berendo St., Los Angeles 29. (S)
Wallace, Richard Rollinson, Eng., Harwald Co. Mail: 1223 Harvard Ter., Evanston, Ill. (A)
Waller, John V., Manager, Microfilm Program, Bell & Howell Co. Mail: 622 Sixth St., Wilmette, Ill. (A)
Wallin, Walter, Optical Physicist, Vice-Pres., Charge of Res. & Devel., Panavision, Inc. Mail: 20226 Arminta St., Canooga Park, Calif. (A)
Wallman, Irwin, Producer, Dir., Shamus Culhane Prod. Mail: 213-01 75 Ave., Bayside 64,, L.I., N.Y. (A)
Walls, Fred M., Free-Lance Sound Eng., Box 791, Tojeka, Kan. (M)
Walowitz, Marvin, Univ. So. Calif. Mail: 659 W. 35 St., Los Angeles 7. (S)
Walsh, Wilbert H., Projectionist, Rugoff & Becker. Mail: 65-08 182 St., Flushing, N.Y. (A)
Walter, George H., 1728 13 Ave., Lakeworth, Fla. (M)
Walters, Durwood P., Scriptwriter, Wilding Picture Prods. Mail: 742 Wesley Ave., Evanston, Ill. (A)
Walters, W. H., Walters Electric Co., 741 Third Ave., New York 17. (A)
Walther, E. L., Chief Eng., RCA of Australia Pty. Ltd., 221 Elizabeth St., Sydney, N.S.W., Australia. (A)
Walton, John S. V., Resident Repr., Marconi's Wireless Tel. Co. Ltd., 23-25 Beaver St., New York 4. (A)
Walworth, Vivian K., Chemist, Polaroid Corp. Mail: 24 Valley Rd., Kalmia Woods, Concord, Mass. (A)
Waner, John M., Mot.-Pic. Film Dept., Eastman Kodak. Mail: 6106 Shady Glade Ave., N. Hollywood. (A)
Ward, Alvis A., Vice-Pres. & General Mgr., Altec Lansing Corp. Mail: 4640 Hayvenhurst Ave., Encino, Calif. (M)
Ward, Richard H., TV Tech., WRGB, General Electric Co., 60 Washington Ave., Schenectady, N.Y. (A)
Ward, Thomas Leon, Univ. So. Calif. Mail: Box 869, Lancaster, Calif. (S)
Ward, William F., Foreman, Negative Timer, Technicolor Corp. Mail: 9857 Yoakum Dr., Beverly Hills, Calif. (M)
Warde, Robert F., Lab. Supt., Hollywood Film Enterprises. Mail: 7006 Sophia Ave., Van Nuys, Calif. (M)
Wardwell, Harry W., Eng., KENS-TV. Mail: 1626 W. Ridgewood, San Antonio 1, Tex. (A)
Ware, Peyton C., City Col. N.Y. Mail: 12 Garden Pl., Merrick, N.Y. (S)
Wargo, Lorand, Electronics Eng., Unicorn Engineering Co. Mail: 4067 Muirfield Rd., Los Angeles 8. (M)
Warn, Richard E., 127 White Oak Ridge Rd., Short Hills, N.J. (F)
Warnecke, Edward M., Eastman Kodak Co., 342 Madison Ave., New York 17. (M)
Warner, Carl Evan, Mot.-Pic. Sound Eng., Altec Service Corp. Mail: 141-60 84 Rd., Apt. 2K, Briarwood 35, N.Y. (A)
Warner, Karl D., Asst. Supt., Eastman Kodak Co., Kodak Park, Bldg. 12, Rochester, N.Y. (A)
Warren, Aubrey C., Manufacturer, 10633 Chandler Blvd., N. Hollywood. (M)
Warren, Dave, Dept. of Pharmacology, Univ. Ark. Medical Center, Little Rock, Ark. (A)
Washick, Walter J., Mechanical Eng., Technicolor Corp. Mail: 1931 Amber La., Burbank, Calif. (A)
Washkevich, Victor, N.Y. Univ. Mail: 119-46 235 St., Cambria Heights 11, N.Y. (S)
Wassell, James L., Coordinator, Prof. Equip. Div., Bell & Howell Co. Mail: 927 Harvard La., Wilmette, Ill. (F)
Wasser, George L., City Col. N.Y. Mail: 1845 Phelan Pl., Bronx 53, N.Y. (S)
Wasser, Solna Kane, N.Y. Univ. Mail: 111-09 66 Road, Forest Hills, N.Y. (S)
Washburn, Joseph H., 3 Duffy Ct., Binghamton, N.Y. (A)
Watermeyer, Erwin, % W. J. Peters, 664 Chapman St., San Jose 26, Calif. (M)
Watkins, Alfred W., M-G-M British Studios, Ltd., Boreham Wood, Herts, Eng. (M)
Watkins, James E., Eng., North Amer. Philips Co., Inc., 100 E. 42 St., New York 17. (M)
Watkins, R. H., North Star Co. Mail: Box 316, Winona, Minn. (A)
Watkins, Richard, Northwestern Univ. Mail: 4654 Milwaukee Ave., Chicago 30. (S)
Watkinson, J. Barry, Dir. Eng., Cascade Broadcasting Co. Mail: 919 S. 31 Ave., Yakima, Wash. (M)
Watson, Charles H., Mot.-Pic. Coordinator, Northrop Aircraft. Mail: 8185 Larch Cir., Buena Park, Calif. (A)
Watson, John A., Sales Eng., Minnesota Mining & Mfg. Co. Mail: 278 First Ave., New York 9. (A)
Watson, Kenneth Albert, Photo., Gainsborough Commercial, Pedder Bldg. Basement, Hong Kong, China. (A)
Watson, Lloyd E., Research Chemist, Technicolor Corp. Mail: 624 N. Frederic St., Burbank, Calif. (A)
Watson, Robert Bruce, Rochester Inst. Tech. Mail: 120 Saratoga Ave., Rochester 7, N.Y. (S)
Watson, W. O., Republic Productions. Mail: 4941 Agnes Ave., N. Hollywood. (A)
Watton, Alan, Jr., Elec. Eng. Wright-Patterson AFB. Mail: 574 Acorn Dr., Dayton 9, Ohio. (A)
Watton, Edward, Partner, Forde Motion Picture Lab., 2 Lloyd Bldg., Seattle 1, Wash. (M)
Watts, Frank W., Mot.-Pic. Camera Operator, Normandie Productions. Mail: Cabin 2, Shorebreeze Motel, 251 Lakeshore, Toronto 14, Ont., Can. (A)
Waxler, Ben, 1956 Bathgate Ave., Bronx 57, N.Y. (A)
Weaver, Richard, Mot.-Pic. Producer, Viking Films, Inc. Mail: Sharon, Conn. (A)
Weaver, Wade H., Sales, Houston-Fearless. Mail: 5802 Troost Ave., N. Hollywood. (A)
Webb, Albert E., Engineering Dept., Bell & Howell Co. Mail: 2131 MacArthur Dr., Glenview, Ill. (M)
Webb, Harry, Audio Visual Dir., College of St. Thomas, St. Paul, Minn. (S)
Webb, Julian H., Research Physicist, Eastman Kodak Co. Mail: 290 Hollywood Ave., Rochester, N.Y. (A)
Webb, Raymond P., Eng., Sensitometrist, M-G-M Studios. Mail: 3844 Goldwyn Ter., Culver City, Calif. (A)
Webb, Richard C., Sr. Research Eng., Colorado Research Corp. Mail: 2440 S. Dahlia St., Denver 22, Colo. (M)
Weber, Carl M., Pres., Weber Machine Corp., 59 Rutter St., Rochester 6, N.Y. (M)
Weber, Floyd Lee, Jr., Chemical Control, Mecca Film Laboratories, Inc., 630 Ninth Ave., New York. (A)
Weber, John P., Jr., Dir., Tech. Services, Bell & Howell Co. Mail: 8907 Mansfield Ave., Morton Grove, Ill. (M)
Weber, L. Eugene, Store Supvr., Eastman Kodak Stores Co. Mail: 234 Gillick St., Park Ridge, Ill. (A)
Weber, Raymond L., United Geophysical Co., Inc., 531 Eighth Ave. W., Calgary, Alta., Can. (A)
Webster, James E., Pres. & Exec. Producer, Continental Prod. Corp., 539 Vine St., Chattanooga, Tenn. (M)
Wedberg, Desmond Phillip, Editor, Film World & Av. World Mag., Ver Halen Publishing Co. Mail: 2016 Walnut Creek Pkwy, W. Covina, Calif. (A)
Wedmore, Basil T., Electrical Eng., % Westrex Corp., Liberty House, London, Eng. (M)
Weeks, Ernest E., Mot.-Pic. Techn., Dept. of Army. Mail: 604 Rennselaer Ave., Staten Island 12, N.Y. (A)
Weener, Hendrik, Free-Lance Cameraman, 1215 Cabrillo Ave., Venice, Calif. (M)
Weigel, Edward M., Devel. Eng., Eastman Kodak Co. Mail: 131 El Rancho Dr., Rochester 16, N.Y. (A)
Weinberg, Sydney A., Assoc. in Radiology, Strong Memorial Hospital. Mail: 115 Maywood Dr., Rochester 18, N.Y. (M)
Weinberger, Isaak, Head of I. Weinberger, Grabenwies 2, Zurich, Switzerland. (A)
Weiner, James R., Remington Rand UNIVAC., 1900 W. Allegheny Ave., Philadelphia, (A)
Weir, Ralph W., M-G-M Theatres, Williston, Fla. (A)
Weise, Duane M., Chief Eng., WTTW, 1761 E. Museum Dr., Chicago 37. (A)
Weiser, Charles Bruce, R.D. 1, Baseline Rd., Boulder, Colo. (M)
Weiser, Sidney, Dir. Research, Federal Mfg. & Eng. Corp. Mail: 6 Irene La., S., Plainview, L.I., N.Y. (M)
Weisman, Elliot, 523 Franklin Rd., Lexington Park, Md. (A)
Weiss, Arnold, Mot-Pic. Projectionist, Cedar-Lee Theatre. Mail: 2540 Channing Rd., University Heights 18, Ohio. (A)
Weiss, Harry, Recording Eng., Audio-Video Recording Co. Mail: 68-72 136 St., Flushing 67, N.Y. (A)
Weiss, Harry A., Sound Techn., Paramount Pictures. Mail: 1633 N. Laurel Ave., Hollywood 46. (A)
Weiss, J. Paul, Research Physicist, E. I. du Pont de Nemours & Co. Mail: 908 New England Dr., Westfield, N.J. (F)
Weiss, Joseph, Field Repr., RCA Service Co. Mail: 179 Clinton Ave., New Brighton, Staten Island 1, N.Y. (A)
Weiss, Michael, Cambridge School. Mail: 41-72 Judge St., Elmhurst 73, N.Y. (S)
Weituschat, Fred H., 2212 Glenview Rd., Glenview, Ill. (A)
Weitzel, A. G., Dir., Motion, Still and TV, Firestone Tire and Rubber Co. Mail: 486 Reynolds Ave., Akron 13, Ohio. (M)
Welisch, Luciano, Tech. Mgr., Fone Roma S.A., Viale Medaglie D'Oro 340, Roma, Italy. (M)
Weller, Donald A., Chief Radio Eng., WISN, Hearst Radio Inc. Mail: 819 E. Beaumont Ave., Milwaukee 11, Wis. (M)
Weller, William R., Devel. Eng., Eastman Kodak Co. Mail: 381 Meadow Dr., Rochester 18, N.Y. (M)
Wells, Clifford, Machinist, Ace Film Labs. Mail: 2105 Ave. Z, Brooklyn 35, N.Y. (A)
Wells, Ralph Richard, Sound Test Eng., Columbia Pictures. Mail: 5841 Matilija Ave., Van Nuys, Calif. (A)
Wells, Thomas H., Sound Techn., U.S. Navy Electronics Lab. Mail: 1920 Wilbur St., San Diego 9, Calif. (M)
Wells, W. W., Sound Eng., 20th Century-Fox. Mail: 10286 Cheviot Dr., Los Angeles 34. (A)
Wells, Ward Wallace, Mot.-Pic. & Still Photo., 327 Fifth, Anchorage, Alaska. (M)
Welsh, Steven, Sound Service Eng., Altec Service Corp. Mail: 6240 N. Tripp Ave., Chicago 30. (A)
Welty, Thomas D., News Cameraman, KING-TV. Mail: 106 Lynn St., Seattle 9, Wash. (A)
Wendt, H. F., Spitzer Bldg., Toledo, Ohio. (A)
Wendt, Paul R., Assoc. Professor, Audio-Vis. Ed., Southern Illinois Univ., Carbondale, Ill. (M)
Wenger, Charles D., Asheville-Biltmore Col. Mail: 3301 W. Franklin Blvd., Chicago 24. (S)
Weniger, George E., Service Eng. Mail: Box 181, Sisters, Ore. (A)
Wenzel, Fred J., Pres., Wenzel Projector Co., 2509 S. State St., Chicago. (A)
Werthmann, Norman J., Sales Promotion, Audio-Visual Sec., General Motors Photographic. Mail: 466 Allard Rd., Grosse Pointe Farms, Mich. (M)
Weseley, Susan W., N.Y. Univ. Mail: 225 Adams St., Brooklyn 1, N.Y. (S)
West, Jack, City Col. N.Y. Mail: 88-04 63 Dr., Forest Hills, N.Y. (S)
West, John H., Film Renovating & Treating Lab., Rapid Film Technique. Mail: % R. K. Reidford, 4150 78 St., Elmhurst, L.I., N.Y. (M)
West, Lawrence, Television Techn., KPIX. Box 701, Tiburon, Calif. (A)
Wester, Arnold J., Exec. Producer, Dir., William Esty Adv. Co., Inc., 6331 Hollywood Blvd., Hollywood 28. (A)
Westfall, Eugene F., Serv. Recorder, Warner Bros. Pictures. Mail: 4737 Burnet Ave., Sherman Oaks, Calif. (A)
Westfall, Ralph, Mot.-Pic. Eng., Eastman Kodak Co., 6706 Santa Monica Blvd., Hollywood 38. (M)
Westfall, Robert Madison, Photo. Officer, U.S. Navy. Mail: VAP-61 Navy No. 943, FPO., San Francisco. (M)
Westhaver, John L., Projectionist, Fox West Coast Theatres. Mail: 2877 Gunn St., San Diego 4, Calif. (A)
Westheimer, Joseph, Westheimer Co., 6585 Santa Monica Blvd., Hollywood 38. (A)
Westover, Donald M., Owner, Corbin Photo Supply. Mail: 2141 Locust St., Napa, Calif. (A)
Westphal, David Edward, Cinemat., Editor, Continental Films, 47 S. Ninth St., Minneapolis, Minn. (A)
Westphal, William H., Raw Stock Sales, W. J. German, Inc. Mail: 224 Hamilton Rd., Ridgewood, N.J. (M)

Wettermann, John Henry, Rochester Inst. Tech. Mail: % Mrs. George Wright, 61 Sanford St., Rochester 20, N.Y. (S)

Wetzel, W. W., Tech. Dir., Minnesota Mining & Mfg. Co. Mail: 725 Ridge St., St. Paul, Minn. (F)

Wexler, Haskell, Free-Lance Cinemat., Juneberry Rd., Deerfield, Ill. (M)

Wexler, Sy, 1616 N. Curson Ave., Los Angeles 46. (A)

Whaley, Donald Wayne, Aerophysics Research Cinemat., Convair. Mail: 841 W. 73 St., Los Angeles 44. (M)

Whalley, Ken, Photo., British-American Oil Co. Mail: 78 Woodycrest Ave., Toronto, Ont., Can. (A)

Wheeler, Charles F., 2nd Cameraman, Free-Lance, Local 659, 3129 Haddington Dr., Los Angeles 64. (A)

Wheeler, Joseph P., Dir. of Photo., Motion Picture Advertising Co., 1032 Carondlet St., New Orleans, La. (M)

Wheeler, Lionel H., Dir. Operational Technique, Colorvision, Inc., 6061 W. Third St., Los Angeles 36. (M)

Wheeler, Robert Raymond, Instructor of Motion Picture, U.S. Government. Mail: 67 Alameda Court, Shrewsbury, N.J. (M)

Wheeler, S. F., Managing Dir., Dekko Cameras, Ltd., Telford Way, E. Acton, London W.3, Eng. (A)

Whitaker, E. E., Operations Mgr., Georgia Theatre Co., P.O. Drawer 1713, Fox Theater Bldg., Atlanta, Ga. (A)

Whitaker, Marcus A., Owner, Producers Film Serv. (16mm Proc. Serv. for TV & Sport Film). 5213 Anchorage Dr., Nashville 4, Tenn. (A)

White, Andrew James, Research Eng., Motor Vehicle Research, Inc., Newmarket R.F.D., S. Lee, N.H. (M)

White, C. E., Chief, Lab. Services Section, Avco, Research Advanced Devel. Div. Mail: Box 137, New London, Conn. (A)

White, D. J., Pres., Magnasync Mfg. Co., Ltd., 5546 Satsuma Ave., N. Hollywood. (M)

White, Deane R., Research Lab. Dir., Photo Products Dept., E. I. du Pont de Nemours & Co., Parlin, N.J. (F)

White, H. E., Eastman Kodak Co. Mail: Pleasant Hill, R.D. 1, Newtown, Conn. (F)

White, Louis Alison, Lab. Techn., Walt Disney Prod. Mail: 7835 Simpson Ave., N. Hollywood. (A)

White, Merrill G., Head Film Editor, King Bros. Productions. Mail: 242 N. Western Ave., Apt. 603, Los Angeles. (M)

White, Reginald A., Eng., General Precision Laboratory. Mail: 94 Park Rd. Deepwood, Chappaqua, N.Y. (A)

White, Robert F., Supvr., Broadcast Coordination, National Broadcasting Co. Mail: 85 Perry St., New York. (A)

White, Roger H., Sound Recordist, 10600 Art St., Sunland, Calif. (A)

White, Roy A., TV Eng., Paramount Television Prod. Mail: 6831 Orion Ave., Van Nuys, Calif. (A)

White, Walter E., Mot.-Pic. Projectionist, Cinerama. Mail: 75 Beachmont Dr., San Francisco 27. (A)

White, William H., Univ. So. Calif. Mail: 12240 Santa Fe, Apt. A, Lynwood, Calif. (S)

Whitehead, Jack, Dir. of Photo., Fred A. Niles Productions, Inc., 22 W. Hubbard, Chicago. (M)

Whitley, Eric G., Tech. Writer, Allen B. Du Mont Labs. Mail: 14 Hanford Pl., Caldwell, N.J. (A)

Whitman, Kenneth C., Remote Supvr., KCOP-TV. Mail: 14230 Cohasset, Van Nuys, Calif. (A)

Whitman, V. E., Dir. Research, Graflex, Inc. Mail: 90 Windemere Rd., Rochester 10, N.Y. (M)

Whitmore, Ralph D., Mech. Eng., 20th Century-Fox Film Corp., 444 W. 56 St., New York 19. (A)

Whitmore, Ralph Delane, Jr., Eng., Du Art Film Labs. & Tri Art Color Corp., 245 W. 55 St., New York 19. (M)

Whittaker, John R., Exec., John R. Whittaker Yacht & Work Boat Designs. Mail: 1 Sumpwams Ave., Babylon, N.Y. (M)

Whittelsey, Dudley M., Producer, TV Commercial Dept., William Esty, Inc. Mail: Wilson Park Dr., Tarrytown, N.Y. (A)

Whittington, William E., 12246 Cantura St., Studio City, Calif. (A)

Whitworth, S. R., Electronic Techn., U.S. Naval Electronics Lab. Mail: 2411 Madison Ave., San Diego 16, Calif. (A)

Wick, Oscar F., TV Eng., National Broadcasting Co., Rm. 58, 1500 N. Vine St., Hollywood 28. (A)

Wicker, L. P., Sound & Projection Sales Eng., Standard Theatre Supply Co., 215 E. Washington St., Greensboro, N.C. (M)

Wickins, Leo, Maintenance Eng., Cine Repair & Mfg. Business, % Cinesound Studios, 541 Darling St., Rozelle, N.S.W., Australia. (A)

Wickremesinghe, Lionel George, Dir., Ceylon Govt. Film Unit, Dept. of Info. Mail: No. 6 Retreat Rd., Bambalapitiya, Colombo 4, Ceylon. (M)

Wicks, Edward B., Univ. So. Calif. Mail: 1556 Lombard, San Francisco. (S)

Widing, C. George, 8764 Beverly Blvd., Los Angeles. (A)

Widlund, Donald Eric, Commercial Film Producer, J. Walter Thompson Co. Mail: 319 E. 50 St., New York. (M)

Widmer, J. Arthur, Chemist, Warner Bros. Pictures. Mail: 6426 La Punta Dr., Hollywood 28. (A)

Wieberg, Marval Philip, Mot.-Pic. Film Techn., General Film Labs. Mail: 6108 Garrison Dr., Los Angeles 42. (A)

Wieder, Harold, Institute of Optics, Univ. Rochester, Rochester, N.Y. (S)

Wiedermann, Otto K., Mot.-Pic. Lab Foreman, Ansco. Mail: 6 Wood La., Florham Park, N.J. (A)

Wiegand, Daniel H., Eng., Supvr., Cinema Dept., Univ. So. Calif. Mail: 3122 W. 152 Pl., Gardena, Calif. (M)

Wiegold, Carl A., Film Mgr., Triangle Broadcasting Corp., WSJS-TV, Winston-Salem, N.C. (M)

Wieman, William F., Asst. Mgr., H. P. White Lab., Box 331, Bel Air, Md. (M)

Wiest, William G., Control Chemist, Radio Corp. of America. Mail: 122 N. Indian Hills, Cocoa, Fla. (M)

Wiggin, Lyman J., Chief Eng., Reeves Sound Studios. Mail: 129 Front St., Freeport, N.Y. (A)

Wiggins, John L., Western Division Mgr., Philip A. Hunt Co., 5719 Holmes Ave., Los Angeles 58. (A)

Wight, Ralph W., Commercial Mgr., Westrex Corp., 6601 Romaine St., Hollywood 38. (M)

Wihtol, Constantine A., Editor, NEMA Movie Guide. Mail: 240-72 DePew Ave., Douglaston 63, N.Y. (A)

Wilber, Norman F., Ed., Salesman & Instr., Wilber Visual Service, 119 State St., Albany 7, N.Y. (A)

Wild, Georges, Cinégram Société Anonyme Ind. du Film. Mail: 12 Rue Carteret, Geneva, Switzerland. (M)

Wiley, Gerald L., Mot.-Pic. Cameraman, Myles Standish Hall, Rm. 901, 30 Bay State Rd., Boston 15. (A)

Wilkie, James W., Pres., Continental Machines Inc., Savage, Minn. (A)

Wilkinson, Frank H., Sound Techn., Universal International. Mail: 4956 Laurel Canyon Blvd., N. Hollywood. (A)

Wilkinson, Irving James, Head, Editorial Dept., RKO Studios. Mail: 3617 Willowcrest, N. Hollywood. (A)

Willard, Frank H., Jr., Film Producer, Free-Lance. Mail: 3223-B Cain's Hill Pl. N.W., Atlanta, Ga. (M)

Willard, Harold N., Cinemat., Hughes Aircraft. Mail: 6949 Glasgow Ave., Los Angeles 45. (A)

Willard, Hugh W., CWO-HC-U.S.N., U.S. Naval Medical School, N.N.M.C., Bethesda 14, Md. (S)

Willard, T. W., Arma Division, Roosevelt Field, Garden City, N.Y. (A)

Willette, Edward G., Sales Mgr., The Animation Equipment Corp. Mail: Seminary Hill Rd., Carmel, N.Y. (M)

Willey, Frank Ladd, Manager, Interstate Camera Service, 1837 N.E. 67, Portland 13, Ore. (M)

Willey, Lyle E., Electrical Eng., Box 1710, Hollywood 28. (M)

Williams, Arnold, Manager, Dir., National Screen Serv., Ltd., Nascreno House, Soho Square, London W.1, Eng. (M)

Williams, Carl S., 237 Colgate Ave., Berkeley 8, Calif. (A)

Williams, Charles Joseph, General Film Labs. Mail: 13225 Sherman Way, N. Hollywood. (A)

Williams, Douglas O., Mot.-Pic. Sound Eng., 20th Century-Fox. Mail: 10585 Cheviot Dr., Los Angeles 64. (M)

Williams, Emmett A., Educational Specialist, USAF. Mail: Box 332, Biloxi, Miss. (M)

Williams, Eric, General Mgr., Ealing Studios, Ltd., Ealing Green, London W.5, Eng. (M)

Williams, Franklin C., Physicist, Eastman Kodak Co. Mail: 94 Corona Rd., Rochester 15, N.Y. (M)

Williams, Fred G., Consolidated Amusement Co., Box 3737, Honolulu 11, T.H. (A)

Williams, Ivan E., Lab. Techn., General Film Labs. Mail: 1171 N. Kenilworth Ave., Glendale 2, Calif. (A)

Williams, J. Gordon, Transmission Eng., Sound Services, Inc. Mail: 615 S. Reese Pl., Burbank, Calif. (A)

Williams, James B., Eng., Philco Corp. Mail: 200 Linden Ave., Riverton, N.J. (M)

Williams, James S., Staff Asst., Bell Telephone Co. Mail: 1835 Arch St., Philadelphia 3. (A)

Williams, John B., Sound Projection Eng., European Mot.-Pic. Service, U.S. Army, APO 807, New York. (A)

Williams, John Richard, Mot.-Pic. Animator, Wilding Picture Prod. Mail: 262 Mohawk Dr., Bensenville, Ill. (A)

Williams, Kendrick W., Dir., Editor, Mot.-Pic. Activities, Chrysler Corp., 341 Mass Ave., Detroit 31. (M)

Williams, Lawrence Edward, Univ. Miami. Mail: Pinebush Rd., Montgomery, N.Y. (S)

Williams, Lyle Kenneth, 16mm Printing Foreman, General Film Labs. Mail: 1331 NoPass, Burbank, Calif. (A)

Williams, Marshall A., Regional Mgr., Electronic Eng., Philco Corp., 10589 Santa Monica Blvd., Los Angeles 25. (M)

Williams, Paul A., Maintenance Supvr., KPIX. Mail: 341 Hazelwood Ave., San Francisco 12. (M)

Williams, Raymond Andrew, Control Instruments Maint., Eastman Kodak Co. Mail: 13285 Montague St., Pacoima, Calif. (A)

Williams, Rollo Gillespie, Color Lighting Cons., Century Lighting, Inc., 521 W. 43 St., New York 36. (M)

Williams, Samuel Howe, Mot.-Pic. Producer, Tantamount Pictures, Gum Tree Rd., Doswell, Va. (M)

Williams, William H., Managing Dir., Guild TV Service, Ltd. Mail: Ivanhoe Woodside Ave., Esher, Surrey, Eng. (A)

Williamson, Harold G., 3601 Connecticut Ave., N.W., Apt. 713, Washington 8, D.C. (A)

Williamson, Lt.-Col. M. E., Chief, TV Branch, Office Armed Forces Information and Educ., Dept. of Defense. Mail: 4280 35 St., South Arlington 6, Va. (M)

Williamson, T. H., Flat 3, 72 Warwick Gardens, London W.14, Eng. (A)

Williford, E. Allan, Pres. & General Mgr., Link Aviation Co. Mail: 71 Matthews St., Binghamton, N.Y. (F)

Willig, Leonard, TV Studio Eng., KLAS-TV. Box 2304, Las Vegas, Nev. (A)

Willis, John B., Free-Lance Cameraman, 216 S. Park, Walla Walla, Wash. (A)

Willson, Sherman A., Professor & Ed. Film Producer, Wayne State University, Detroit, Mich. (A)

Wilner, John, Dir. Eng., Hearst Corp., 2610 N. Charles St., Baltimore 18. (A)

Wilpon, Sheldon Irwin, Supervisory Electronic Scientist, Material Lab., N.Y. Navy Shipyard. Mail: 660 Linden Blvd., Brooklyn 3, N.Y. (A)

Wilschke, E. O., Exec. Vice-Pres., Fine Sound Inc., and Perspecta Sound, Inc., 711 Fifth Ave., New York 22. (M)

Wilson, Brown W., Sr., Mot.-Pic. Projectionist, Inter-State Theatres, Inc. Mail: 2113 Polk St., Apt. 4, Amarillo, Tex. (M)

Wilson, Charles E., Mot.-Pic. Lab., Army Pict. Center. Mail: 32-50 35 St., Astoria, L.I., N.Y. (A)

Wilson, Fred R., Supvr., Sound Dept., Samuel Goldwyn Studios. Mail: 10519 Valley Spring La., N. Hollywood. (M)

Wilson, H. A. McG., 29 Alberta, Sydney, N.S.W., Australia. (A)

Wilson, Harold B., Mot.-Pic. Writer-Producer, Guided Missile Research Div., Ramo-Wooldridge Corp. Mail: 21610 Roscoe Blvd., Canoga Park, Calif. (A)

Wilson, Henry H., Service Mgr., Ampro Corp., 810 S. 18 Ave., Maywood, Ill. (M)

Wilson, James Victor, Chief Eng., Film Labs. of Canada Ltd. Mail: 31 Bernice Ave., Etobicoke, Ont., Can. (M)

Wilson, John D., Color Positive Control Operator, Technicolor Corp. Mail: 1607 Lyman Pl., Los Angeles 27. (A)

WIL–YOU

Wilson, Oscar Cecil, Mgr., Canadian Broadcasting Corp. Mail: 225 Indian Rd., Toronto, Ont., Can. (M)

Wilson, Paul M., Lab. Techn., Eastman Kodak Co. Mail: 2625 Purdue St., Los Angeles 64. (A)

Wilson, Robert C., Univ. So. Calif. Mail: 1006 N. Marirosa Ave., Los Angeles. (S)

Wilson, Shirl G., Western Division Mgr., Perkins Electric Co., Ltd., 839 David St., Vancouver 1, B.C., Can. (A)

Wilson, Stanley S., Supvr. Video Operations, Canadian Broadcasting Corp. Mail: 4539 Wilson Ave., Montreal, Que., Can. (M)

Wilson, Theodore R., Lab. Techn., General Film Labs. Mail: 4316 Oak Dr., Montrose, Calif. (A)

Wilson, Thomas S., Conn. State Police Mot.-Pic. Inspector. Mail: 100 Washington St., Hartford, Conn. (A)

Wilson, Wallace W., TV Eng., KHJ-TV, 1313 N. Vine St., Hollywood 28. (A)

Wilt, Chester, Devel. Eng., Eastman Kodak Co. Mail: 4007 St. Paul Blvd., Rochester 17, N.Y. (A)

Wilt, Thomas F., Regional Office Mgr., Motorola Communications & Electronics, Inc. Mail: 19142 James Couzens Hwy., Detroit 35. (A)

Winchester, Ted, Asst. Head, Photo. Dept., RKO. Mail: 1704 S. Canfield Ave., Los Angeles 35. (A)

Wingo, Kenneth David, Field Repr., Motion Picture Research Council, 6660 Santa Monica Blvd., Hollywood 38. (A)

Winikur, Jerry J., TV Cameraman, Columbia Broadcasting System. Mail: 4237 Babcock, Studio City, Calif. (A)

Winkler, Ben, Sound Mixer, Radio Corp. of America. Mail: 11209 Emelita St., N. Hollywood. (A)

Winkler, Edward A., Chem. Eng., Eastman Kodak Co., 342 Madison Ave., New York 17. (M)

Winkler, Robert A., Chief Eng., Cineflex Corp. Mail: 402 E. Houston St., New York. (M)

Winn, Curtis B., Sound Eng., Projection Dept., Columbia Pictures Corp. Mail: 2019 West Blvd., Los Angeles 16. (M)

Winnie, John Ross, Professor, State University of Iowa, Iowa City, Iowa. (9)

Winter, A. Roane, Dir., Winter Film Enterprises, 1034 E. Walnut Ave., Burbank, Calif. (A)

Winter, Robert H., Film Editor, Reid H. Ray Film Ind. Mail: 1025 Winslow Ave., St. Paul 7, Minn. (A)

Winters, Arthur, Free-Lance Electronic Engineering, 259 Broadway, New York 7. (A)

Winters, Robert Lee, Mot.-Pic. Processor, E. C. Sisson. Mail: 16347 Kalisher St., Granada Hills, Calif. (A)

Wintringham, William T., TV Research, Bell Telephone Labs. Mail: 56 Elmwood Ave., Chatham, N.J. (F)

Wirth, Charles H., Manager, Instrumentation Sales, N.Y. Dist., Ampex Corp. Mail: 36 Warren St., Apt 2A, Nutley, N.J. (A)

Wise, Frank S., Film Producer & Techn., 246 N. First E., Provo, Utah. (A)

Wise, Lou T., Photo. Dept. Supvr., Avro Aircraft Ltd., Box 4004, Terminal A, Toronto, Ont., Can. (M)

Wiseman, Edward Lindsay, Rec. Eng., Westrex Australia Pty. Ltd. Mail: Box 3888 G.P.O., Sydney, N.S.W., Australia. (A)

Wiseman, Willard C., TV Eng., National Broadcasting Co. Mail: 3353 Montrose Ave., La Crescenta, Calif. (A)

Wismer, Albert Paul, Cambridge School. Mail: 6818 Elliot Ave., Maspeth, L.I., N.Y. (S)

Wisner, Philip R., Tech. Dir., Capital Film Co. Mail: 811 N. Foster, Lansing, Mich. (M)

Wissmann, Joseph, 530 E. Walnut St., Burbank, Calif. (A)

Witt, Harold A., 2413 Euston Rd., Winter Park, Fla. (M)

Wittel, Otto, Mech. Eng., Eastman Kodak Co. Mail: 33 Bellehurst Dr., Rochester 17, N.Y. (M)

Woelfl, Robert H., Salesman, National Theatre Supply Co. Mail: 255 Golden Gate Ave., San Francisco. (A)

Wohler, Johann F., Optical Eng., A. G. Optical Co. 5574 Northwest Highway, Chicago. (M)

Wohlrab, Hans Christoph, Dir. of Engineering, Bell & Howell Co., 7100 McCormick Rd., Chicago 45. (M)

Wojak, George William, TV Eng., WGN-TV. Mail: 831 W. Cuyler, Chicago 13. (A)

Wolber, John R., Jr., Photo. Lab. Techn., Frank Holmes Labs. Mail: 1835 So. Curson, Los Angeles 19. (A)

Wolf, Arthur H., Mot.-Pic. Producer, Pres., Centron Corp., 1107 Massachusetts St., Lawrence, Kan. (A)

Wolf, George E., Mot.-Pic. Dir., Wilding Picture Prod. Mail: 3 Glenwood St., Little Neck, L.I., N.Y. (A)

Wolf, Richard, Mot.-Pic. Soundman, IATSE Local 52. Mail: 55 Ellwood St., New York 40. (A)

Wolf, Sidney K., Pres., Microwave Services, Inc. Mail: 20 Park Ave., Apt. 18B, New York 16. (F)

Wolfe, Benjamin, TV Broadcast Eng., WAAM-TV, Inc. Mail: 5628 Stonington Ave., Baltimore. (A)

Wolfe, W. V., 18035 Boris Dr., Encino, Calif. (F)

Wolff, Joe M., Mot.-Pic. Cons., 43-31 Ithaca St., Elmhurst, L.I., N.Y. (M)

Wolff, Leonard E., Audio-Eng., Partner, Cine Associates, 11401 O'Donnell Dr., Houston 22, Tex. (A)

Wolff, Raphael G., Raphael G. Wolff, Studios, 5631 Hollywood Blvd., Hollywood 28. (M)

Wolfman, Augustus, Editor, Modern Photography Magazine, 33 W. 60 St., New York 23. (A)

Wolford, Roy L., Supvr., Eng. Photo., Northrop Aircraft. Mail: 3434 W. 110 St., Inglewood 2, Calif. (A)

Wolfson, Mitchell, Co-owner, Wometco Theatres, Box 2440, 206 N. Miami Ave., Miami, Fla. (A)

Wolk, Charles, Asst. Mgr., Edward H. Wolk, 1241 S. Wabash Ave., Chicago. (A)

Wollmer, George C., Designer, Sperry Rand Corp. Mail: 23 Pinecone La., Westbury, N.Y. (A)

Woltner, Rudolph Eugene, Jr., Rochester Inst. Tech. Mail: 1003 Pleasant St., Schenectady 3, N.Y. (S)

Wolverton, Forrest Mike, Mot.-Pic. Dir., The Calvin Co. Mail: 6858 Montrose Ave., R.D. 3, Parkville, Mo. (M)

Woo, William, Gyro Techn., San Francisco Navy Shipyard. Mail: 115 Thornton Ave., San Francisco 24. (A)

Wood, A. G., Instructor-Photo., Art Center School, 5353 W. Third St., Los Angeles 5. (A)

Wood, Charles W., Service Supvr., Eastman Kodak Co., 4729 Miller Dr., Chamblee, Ga. (M)

Wood, E. Warren, Paramount News. Mail: 1133 W. Laurelton Pkwy, West Englewood, N.J. (A)

Wood, Maj. Richard A., Army Pictorial Center. Mail: 604 Woodland Ter., Alexandria, Va. (A)

Wood, W. Ernest, Owner, Manager, Alpha Film Labs. Mail: Box 5325, Baltimore 9. (A)

Wood, William H., Route 1, Box O, Rockbridge, Ohio. (A)

Woodall, John Cecil, Sound Service Eng., General Theatre Supply. Mail: 13 Topham Rd., Toronto 16, Ont., Can. (A)

Woodruff, George N., Physicist, Reaction Motors, Inc., Denville, N.J. (M)

Woodruff, Rodger L., Asst., Chief Eng., KRON-TV, 929 Mission St., San Francisco. (M)

Woodside, Robert L., Sound Dept., Walt Disney Prod. Mail: 436 S. Beachwood, Burbank, Calif. (M)

Woodward, Horace L., Elect. Eng., Thermo Electric Co. Mail: R.D. 1, Ward Pl., Hanover, N.J. (A)

Woodward, Merrill R., Lab. Film Techn., Color Reproduction Co. Mail: 20318 Hartland St., Canoga Park, Calif. (M)

Woolery, Adrian D., Mot.-Pic. Producer, Playhouse Pictures, 749 N. Highland Ave., Los Angeles. (A)

Woolf, Leslie F., Cameraman, Eastern Sound Film Co., 228 E. 72 St., New York 21. (A)

Woolsey, Ralph A., Free-Lance Cameraman, 5526 Murietta Ave., Van Nuys, Calif. (A)

Worden, J. H., Eng., Scintilla Div., Bendix, Sidney, N.Y. (M)

Wordsman, Harold, Film Tech., WJAR-TV, Providence, R.I. (A)

Worley, E. Max, Mot.-Pic. Techn., Color Reproduction Co. Mail: 10552 Putney Rd., Los Angeles 64. (A)

Worrall, G. H., Worrall Camera Corp. 5659 Selmaraine Dr., Culver City, Calif. (M)

Worsfold, Richard Leon, Asst. Cameraman, M-G-M Studios. Mail: 3667 Dunn Dr., Los Angeles 34. (A)

Worster, Robert V., Quality Control Inspection, Eastman Kodak Co. Mail: Box 250, R.D. 2, Topanga, Calif. (A)

Wortsmith, H. E., Owner, Arkansas Theatre Supply, 1008 Main St., Little Rock, Ark. (A)

Wratten, I. D., Kodak, Ltd., Kingsway, London, Eng. (F)

Wray, William C., Sound System Design Eng., Boom Elect. & Amp. Co. Mail: 429 Verret St., Elmhurst, Ill. (A)

Wrenn, J. Sol, Jr., 16mm Mot.-Pic. Photo. & Sound Man, Film Production Service, Virginia Dept. of Education, Richmond 16, Va. (A)

Wright, Estes C., Electronics Eng., Moody Inst. of Science. Mail: 3760 Wasatch, Los Angeles 66. (A)

Wright, Harold, Tech. Training Supvr., Canadian Broadcasting Corp. Mail: Thornhill, Ont., Can. (A)

Wright, Harry G., Mechanical Eng., TV Projectors, Radio Corp. of America, Commercial Electronic Products, Dept. 587, Bldg. 10, Fl. 3, Camden 2, N.J. (M)

Wright, Mel, Dir., Photo., Motion Picture Advertising Service Co., Inc., 1032 Carondelet St., New Orleans, La. (A)

Wright, Melvin F., Mot.-Pic. Cameraman, Eastman Kodak Co. Mail: 207 Plymouth Ave., S., Rochester 8, N.Y. (A)

Wright, Thomas H., Recordist, Paramount Newsreel. Mail: 20 Refy Ave., Ramsey, N.J. (A)

Wuest, Harry, Film Editor, Wilbur Streech Prod. Mail: 27 Grove St., New York 14. (A)

Wulzen, Frank E., Becker & Wulzen Films. Mail: Lagunitas Rd., Box 477, Ross, Calif. (A)

Wurtele, Harold S., Wurtele Film Prod., Box 504, Orlando, Fla. (M)

Wurzer, George, Production Mgr., Westrex Corp. Mail: 33-40 28 St., Astoria, 6, N.Y. (A)

Wutke, Louis M., Pres., Pembrex Theatre Supply Corp. Mail: 1401 McCollum St., Los Angeles 26. (M)

Wyckoff, Charles W., Research Eng., Edgerton, Germeshausen & Grier, Inc. Mail: 69 Valley Rd., Needham 92, Mass. (M)

Wygant, Philip W., TV Production Supvr., WBAP-TV. Mail: 6021 Plants Ave., Ft. Worth 12, Tex. (M)

Wyland, G. P., Eng., TV Tech. Operations, CBS Television. Mail: 17183 Rayen St., North Ridge, Calif. (A)

Wynd, C. L. A., Eastman Kodak Co., Kodak Park Works, Rochester 4, N.Y. (M)

Wyper, William Worthington, Mot.-Pic. Dept., North American Aviation. Mail: 3845 Gardenia Ave., Long Beach 7, Calif. (A)

Yaeger, Renee J., Assistant Lab. Mgr., Western Cine Service. Mail: 3124 W. 20 Ave., Denver, Colo. (A)

Yahr, Morris Joseph, Radio Corp. of America. Mail: 424C Parkview Apts., Collingswood, N.J. (M)

Yale, William S., Empire Photosound, Inc. Mail: 1920 Lyndale Ave., S., Minneapolis, 5, Minn. (M)

Yamin, Robert H., Research Devel., ZIV-TV Programs, 7324 Santa Monica Blvd., Hollywood 46. (M)

Yankura, Eugene S., Long Island Agr. & Tech. Inst. Mail: R.D. 1, Broadhollow Rd. & Smith St., Amityville, N.Y. (S)

Yarbrough, George Johnston, Electronic & Photo Techn., Radiation, Inc. Mail: Box 3132, Univ. Sta., Gainesville, Fla. (A)

Yasuda, Yozo, Chief of Sound Dept., Far East Labs. Mail: % Mr. Ito, 1221 Omachi, Kamakura Kanagawaken, Japan. (M)

Yeager, Joseph Anthony, Jr., 411 Carson St., San Antonio 8, Tex. (S)

Yearwood, Taylor C., Projectionist, Wometco Theatres. Mail: 6401 N.W. Miami Pl., Miami 38, Fla. (A)

Yeh, Li, Managing Dir., Central Motion Picture Corp., 150 Poh Ai Rd., Taipei, Taiwan, China. (M)

Yeomans, William John, Theatre Proprietor, Sun Theatre, Ballarat St., Yarraville, Vic., Australia. (A)

Yin, Khin Mg, Tax Officer, Commercial Taxes Dept., Sparks St., Rangoon, Burma. (A)

Yoder, Gordon, Newsreel Cameraman, Telenews-News of the Day. Mail: 2222 N. Prairie Ave., Dallas 6, Tex. (M)

Yorke, Emerson, Exec. Producer, Emerson Yorke Studio. Mail: Box 265, South Laguna, Calif. (F)

Yoshisaka, Kiyoji, Managing Dir., Tokyo Theatre Supply Co. Mail: 4 5-Chome Shiba Shimbashi, Minato-Ku, Tokyo, Japan. (A)

Young, Al, Du Art Film Labs., 245 W. 55 St., New York 19. (M)

Young, Charles W., Photo., Penn. State College. Mail: 643 Fairway Rd., State College, Pa. (A)

Young, Elwood H., Photo. Techn., Lowry AFB. Mail: 1230 Clarkson St., Denver, Colo. (A)

Young, George C., Electro Tech., Enrique Martinez 1830, Montevido, Uruguay. (M)

Young, H. A., Electrical Design Eng., Radio Corp. of America. Mail: 702 N. Naomi, Burbank, Calif. (A)
Young, Irwin W., Prod. Supvr., Du Art Film Labs., 245 W. 55 St., New York 19. (M)
Young, James L., Mot.-Pic. Producer, Radio Eng., 1411 Roosevelt Ave., Nampa, Idaho. (M)
Young, John W., Professor, Mot.-Pic. Div., Univ. Calif. Mail: 7034 Lurline Ave., Canoga Park, Calif. (A)
Young, Richard S., Lensitomitrist, Special Effects, 20th Century-Fox. Mail: 5110 Cahuenga, N. Hollywood. (A)
Young, Robert Milton, Free-Lance Mot.-Pic. Cameraman, 511 E. 20 St., Apt. 12E, New York 10. (M)
Young, Robert P., Manager, Mot.-Pic. Sales Dept., General Aniline & Film Corp. Mail: 3972 Sunswept Dr., Studio City, Calif. (M)
Younger, Charles A., Tech. Dir., American Broadcasting Co. Mail: 171 Concord Dr., River Edge, N.J. (A)
Younger, Stanley W., Tech. Dir., American Broadcasting Co. Mail: 210 Lennox Ave., Menlo Park, Calif. (A)
Youngs, William E., Mot.-Pic. Production Asst. U.S. Information Agency. Mail: 235 E. Greenway Blvd., Falls Church, Va. (M)
Younker, Robert A., Vice-Pres., Photo-Sound Equipment Corp. Mail: 6527 S. Paulina St., Chicago 36. (A)
Yovin, Jose Armand, Chief, Pict. Branch, Office Pub. Info., Office Secy. Defense Mail: R.D. 1, Burke, Va. (A)
Yuan, Albert Isu Nien, Indiana Univ. Mail: % Ministry of Education, Taipei, Formosa, China. (S)
Yuen, Howard A., Master Control Dept., Crew Chief, KPIX, Westinghouse Broadcasting, Inc., 640 Second Ave., San Francisco 18. (A)
Yugala, H. R. H. Bhanu, Business Pres. of Asvin Pictures, Asvin Palace, Rajavidhi Rd., Bankok, Thailand. (M)
Yuhl, Edgar B., Vice-Pres., Mercury International Pictures. Mail: 5959 Graciosa Dr., Hollywood 28. (A)
Yuskaitis, Robert Joseph, Owner, Eagle Film Lab., 6417 N. California Ave., Chicago. (M)
Zaccaro, Neil, Broadcast Eng., WKNB, 104 N. King St., Elmont, N.Y. (A)
Zadanoff, Walter Richard, Brooks Inst. Photo. Mail: 16 Basswood Ave., Providence, R.I. (S)
Zambuto, Mauro, Pres., Transound, Inc., 420 W. 24 St., New York 11. (M)
Zamora, Felix Dising, Jr., Radio Eng., Philippine Bureau of Public Schools. Mail: 3874 E. Vallejo St., Manila, P.I. (M)
Zarem, A. M., Physicist, A. M. Zarem & Assoc. Mail: 2325 E. Monte Vista Ave., Pasadena 8, Calif. (A)
Zaro, Joseph J., Supvr., Construction, Bijou Amusement Co., 423 Fourth Ave. N., Nashville 3, Tenn. (A)
Zatorsky, E. F., Free-Lance Sound Recording, 120 Minerva Dr., Yonkers, N.Y. (A)
Zavales, George T., Broadcast Eng., CBS Television. Mail: 162-20 86 Rd., Jamaica 35, N.Y. (A)
Zaw, Kyaw, Trainee, Mot.-Pic. Lab. Tech., Min. of Info., Burma Audio-Vis. Aids Board. Mail: 109 Boundary Rd., Churchill Rd. Post Office, Rangoon, Burma. (A)
Zeff, Paul, Eng., Columbia Pictures Corp. Mail: 6631 Maryland Dr., Los Angeles 48. (A)
Zeigler, Carl F., Manager, Educational Films Bureau, Portland Cement Assn. Mail: 560 Stratford Place, Chicago 13. (A)
Zell, Harold A., Vice-Pres. in Charge of Production, Motion Picture Service Co. Mail: 444 Poplar Ave., San Bruno, Calif. (A)
Zeller, Nathan, Film Editor, Stanley Neal Prod. Mail: 127 W. 96 St., New York 25. (A)
Zeppelin, Harro V., Recording Eng., Westrex Co. (Asia), 666 Florentino Torres, Manila, P.I. (A)
Ziegenfus, Elmer F., Pres., Potomart, Inc., 8 S. Sixth St., Philadelphia 6. (A)
Ziemke, Arthur H., Sound Eng., Atlas Film Corp. Mail: 3942 N. Troy St., Chicago 18. (M)
Zietlow, John Forrest, Jr., Inventor, 37 Beckley Pl., Buffalo 9, N.Y. (A)
Ziller, Robert, Free-Lance Cameraman, 420 W. 24 St., New York 11. (A)
Ziller, Robert E., 3601 Bloomington Ave., S., Minneapolis 7, Minn. (A)
Zimmermann, August H., Eng., DeLuxe Labs. Mail: 1090 Trafalgar St., West Englewood, N.J. (M)
Zinberg, Eugene, Free-Lance Mot.-Pic. Cameraman, 32-43 90 St., Jackson Heights, 69, N.Y. (A)
Zipser, Sidney, Eng., Technicolor Corp. Mail: 11547 Kelsey St., N. Hollywood. (A)
Zoeltsch, William F., P.O. Box 171, Wall St. Sta., New York 5. (A)
Zorbas, Steven, TV Eng., WQED. Mail: 178 Marsden St., Pittsburgh, Pa. (M)
Zost, Elmer G., Chemist, Box 29, NOTS, Inyokern, China Lake, Calif. (A)
Zuber, J. G., Bell & Howell Co., 7100 McCormick Blvd., Chicago 45. (M)
Zubko, N. J., Film Producer, Ext. Dept., Univ. of Alberta, Edmonton, Alta., Can. (M)
Zucker, Burton H., Asst. Cameraman, Camera Equipment Co., 315 W. 43 St., New York 36. (A)
Zucker, Frank, 89 Causeway Rd., Lawrence, L.I., N.Y. (A)
Zugerman, Milton, Plant Mgr., Color Research Labs., 321 S. 12 St., Philadelphia 7. (M)
Zuidema, John William, Product Eng., Eastman Kodak Co. Mail: 465 Colebrook Dr., Rochester 17, N.Y. (M)
Zukor, Adolph, II, N.Y. Univ. Mail: 1201 Larrabee St., Apt. 7, Los Angeles 46. (S)
Zumbrun, Lt. Sylvester Henry, MSC, USN, 3907 Lantern Dr., Silver Spring, Md. (A)
Zupansky, Milo, Instrument Eng., Crosley, Div. of Avco. Mail: 401 Wyoming Ave., Cincinnati 15, Ohio. (A)
Zurek, Val C., Sr., Pres., General Film Labs. Mail: 4355 E. Outer Dr., Detroit 34. (A)
Zwergel, John William, Lab. Manager, Warren B. Smith Inc. Mail: 48 Terrace Dr., Pittsburgh 5, Pa. (A)
Zwick, Daan, Research Associate, Eastman Kodak Co. Mail: 145 Latona Rd., Rochester, N.Y. (M)
Zworykin, Vladimir K., Tech. Cons., Vice-Pres., Radio Corp. of America, Laboratories Div., Princeton, N.J. (H)

Deceased Members

Since the last Directory these members have been regretfully reported as deceased.

Carl Brenkert, Sr. (F)
P. E. Brigandi (F)
George Burgess (A)
Adolphe E. Carlson (A)
C. C. Carter (M)
Alex L. Clark (A)
Samuel A. Cohen (M)
G. W. Dunston (A)
D. S. Edenfield (M)
Robert S. Gardner (M)
George R. Giroux (M)
Francis J. Grignon (M)
S. B. Grimson (M)
Robert M. Groshan (M)
Andreas Grunau (M)
G. Knox Haddow (A)
J. B. Hershman (A)
George S. Kellogg (M)
Ian Kerr (A)
A. W. Korb (M)
H. R. Kossman (A)
Klaus Landsberg (F)
Larry E. Layos (A)
C. R. McCown (A)
Norman F. Oakley (M)
John S. O'Leary (A)
J. Henry Prautsch (A)
Hillel I. Reiskind (M)
George Rutherford (M)
John W. Sawyer (A)
R. E. Shelby (F)
H. C. Silent (A)
Harry Strong (F)
Roger W. Sumner (A)
Howard E. Sutliff (A)
F. A. Wankel (A)
Nash Weil (M)
Will A. Whitney (A)

Geographic List of Members

United States of America (Alphabetic listing of states, with Alaska, Hawaii and Puerto Rico) – 72
Canada – 83 Other Western Hemisphere – 83 Africa – 83 Asia – 84 Australasia – 84 Europe – 84

UNITED STATES OF AMERICA, Incl. Territories and Dependencies

ALABAMA

Auburn
Murphy, G. L.

Birmingham
Shortley, W. M.

Boylston
Curtis, C. F.

Huntsville
Lakebrink, R. T.

Mobile
Hertz, L. O., Jr.

ALASKA

Duncan, J. G.
Wells, W. W.

ARIZONA

Phoenix
Allen, R. J.
Egry, R. P.
Hartzell, E. E.
Kendall, C. B.
Martin, R. T.
McClanathan, G. L.
Nortman, R. P.
Raymond, J. W.
Stevenson, P. J.

Prescott
Brown, F. E.

Safford
Moyers, C.

Tempe
Benedict, J. A.
Harkins, D.

Tucson
Gibbings, J. F.
Lierley, J.
McInnis, W. J.
Reisman, B.
Swartz, A.

Yuma
Starek, J. R.

ARKANSAS

Little Rock
Hadley, W. H., Jr.
Warren, D.
Wortsmith, H. E.

North Little Rock
Cowsert, J.

CALIFORNIA

Albany
Seely, D. A.

Alhambra
Larsen, R. W.
Levy, M. S.
Silva, J. D.

Altadena
Baskerville, H. H.
Frazer, R. E.
Locanthi, B. N.
O'Brien, D. E.
Shuey, C. W.

Anaheim
Alec Companies
Badmaieff, A.
Dodge, G. T.
Fussel, A.
Huggens, G. M.
Mitchell, W.
Muncheryan, H. M.
Noble, J. J.
Seeley, E. S.
Smith, J. R.
Takenaka, G.

Arcadia
Johnson, R. E.
MacKenzie, F. J., Jr.
Milliken, D. B.
Seiler, R. C.

Arlington
Delabriandais, R.
Hotchkiss, T. E.

Atherton
Borden, H. C., Jr.
Miller, J. A.

Azusa
Hess, M. E.

Bakersfield
Scheer, T. H.

Balboa Island
Hansen, E. H.

Belmont
Anderson, D. E.
Towne, A. E.

Ben Lomond
Steiger, J. B.

Berkeley
Andresen, W.
Harrington, T. T.
Morrison, R. K.
Williams, C. S.

Beverly Hills
Barnett, A. H.
Bednarz, F.
Berliner, O.
Buffinger, W. G.
Clarke, C. G.
Elliott, R. S.
Fisher, H. R.
Freund, K.
Friedl, G., Jr.
Goshaw, I. R.
Gunzburg, M. L.
Halprin, S.
Harris, W. M.
Hoffman, R. A.
Johnson, E. R.
Kellogg, R.
Kenworthy, H. P., Jr.
Lambert, K. B.
Minium, E. M.
Neuman, B.
Phillips, J. L.
Raguse, E. R.
Richardson, E. C.
Riskin, R.
Robotham, G. N.
Rosson, H.
Ward, W. F.

Big Sur
Healey, G. G.

Brawley
Hildebrandt, C. E.

Buena Park
Watson, C. H.

Burbank
Alexewicz, W. G.
Askins, J. J., Jr.
Baird-Smith, F., Jr.
Baker, E. B.
Baribault, P.
Bence, C. W.
Best, G. M.
Bradford, Mrs. C.
Bradford, J. J.
Broughton, R. C.
Burns, R. F.
Carlson, K.
Casagrande, J. T.
Chaney, R. G.
Chapman, W. E.
Chester, C. L.
Cinema Engineering Co.
Clarke, A.
Clayton, R. S.
Cockey, H. V.
Curtis, A. C.
Dake, F.
Danford, V.
DiLonardo, H.
Disney, W.
Ferguson, R.
Ferrara, J. A.
Fridley, A. W.
Friedman, S. G.
Furer, E.
Gabourie, F. W.
Gage, F. W.
Gardner, L. T.
Goldberg, R. J.
Goldsmith, L. T.
Greene, R. H.
Groves, G. R.
Hale, E. C.
Hansen, D. A.
Haworth, D. F.
Helhena, L. E.
Jerlow, D. S.
Keller, E. J.
Kelsey, R. M.
Kloepfel, D. V.
Knettles, H. H.
Knettles, M. M.
Knewel, R. B.
Knollmiller, H.
Kontos, S. L.
Lantz, R. F.
Lohnes, K. F.
Macdonald, A. F.
McTear, J. P.
Miller, R. P.
Morris, D. F.
Mueller, W. A.
Nord, H.
O'Grady, F.
Pearl, H. A.
Pedersen, E. F.
Peterson, W. A.
Plambeck, A. O.
Producers Service Co.
Raskin, L. J.
Regal, F. R.
Ritterrath, J. H.
Rodine, R. N.
Runk, J. S.
Ryan, B. F.
Seitz, F. R.
Smith, R. E.
Stanford, D. D.
Stevens, R. W.
Stevens, T. E.
Swink, G. E.
Tarr, B. R.
Thebiay, B. T.
Tromley, V. D.
Varnum, J.
Volpe, F.
Wanlass, W. E.
Washick, W. J.
Watson, L. E.
Williams, J. G.
Williams, L. K.
Winter, A. R.
Wissmann, J.
Woodside, R. L.
Young, H. A.

Burlingame
Ketler, W. R.

Camarillo
Miller, T. C.
Morris, P. W.

Canoga Park
Archer, N. M.
Baker, S. E.
Brown, B. S.
Gage, R. E.
Kjontvedt, A. J.
Scales, J. W.
Speed, W. J.
Wallin, W.
Wilson, H. B.
Woodward, M. R.
Young, J. W.

Carmel-by-the-Sea
Victor, A. F.
Victor Enterprise

Carmichael
Heinzman, L. C.

China Lake
Arriola, W. A.
Bucher, R. K.
Clark, R. H., Jr.
Elmer, C. H.
Leonard, R. S.
O'Connor, R.
Rosenberg, H. W.
Sutherlen, G. R.
Sykes, L.
Zost, E. G.

Chula Vista
Schulman, M.
Steiner, F. A.

Colma
Brown, H. R.

Colton
Garinger, T. O.

Compton,
Conley, C. E.

Covina
Isaacson, B.

Culver City
Arnold, J.
Burns, G. A.
Case, G. S.
Chadwick, M. W.
Chamberlin, M. H.
Cunningham, J.
Doiron, A. L.
Foxall, W. T.
Glass, J. R.
Herrnfeld, F. P.
Kettl, J. W.
McCormick, W. R.
McMurry, G. D.
Miller, W. C.
Milton, F. E.
Oswald, R. A.
Parrish, F. A.
Porter, O. R.
Reese, W. P.
Webb, R. P.
Worrall, G. H.

Cupertino
Dolby, R. M.

Downey
Barnes, W. J.
Graff, E. F.
Linvall, A. R.
Read, M. L.
Snyder, P. C., Jr.

Duarte
Calaway, J. L.

E. Woodland Hills
Tyson, A. S.

Edwards
Baldridge, C. C.
Bratton, O. J.
Calderin, J. M.
Kirkness, W. W.
Stoddard, H. E.

El Centro
Barragan, R. W.

El Cerrito
Batten, D. L.
Stodden, R. V.

El Segundo
Baker, F. B.
Jones, M. W.
Mesak, C.

Encino
Connelly, A. J.
Elias, T. J.
Freeman, H. E.
Lemke, E. N.
MacIntosh, M.
Madery, E. M.
Mathews, D.
McNamara, D. N.
Pritzlaff, K. O.
Richardson, R. H.
Roberts, F. G., Jr.
Salzman, B.
Sharp, T. C.
Stensvold, A. O. C.
Suchesk, A.
Thomas, D. A.
Ward, A. A.
Winters, R. L.
Wolfe, W. V.

Fallbrook
Capra, F., Jr.

Fresno
Hancock, J. B.

Fullerton
Linton, C. B.

Gardena
Deatrick, A. L.
Phillips, L. E., Jr.
Roberts, J. E.
Strickland, J. L.
Wiegand, D. H.

Garden Grove
Hughes, D. W.
Jewell, S. V.

Glendale
Althoff, G. A.
Bianchi, E. A.
Childs, A. E.
Evraets, V. J.
Geis, D. C.
Goodman, R. I.
Gray, G. C.
Griffing, W. R.
Grimes, C. R.
Grover, L. V.
Hartmann, G. A.
Howse, S. E.
Imus, H. O.
Kelly, J. F.
Labby, D. M.
Lee, H. J.
Lee, R. G.
Lycett, E. A.
MacKechnie, G. M.
Martinez, S. V.
Meagher, J. C.
Mitchell Camera Corp.
Netschert, F.
Nicholson, D. S.
Peterson, D. H.
Post, L. O.
Raffety, H. T.
Soderberg, T. G.
Soltys, R. J.
Stine, H. E.
Stockert, H. A.
Strauch, F. P., Jr.
Taylor, H. B.
Thomas, D.
Verran, B. H.
Williams, I. E.

Granada Hills
Andresen, S.
Dollard, H. L., Jr.
Ford, A. L., Jr.
Iwerks, D.
Lawson, R. L.

Hawthorne
Spurgeon, E. H.

Hemet
Wagner, C.

Hermosa Beach
Inman, A. C.
McCanick, E. M.
Thams, T. O.

Hollywood
(See also North Hollywood)
Aalberg, J.
Aardema, M.
Albin, F. G.
Aldsurf, J. H.
Allied Artists Prod., Inc.
Althouse, C. R.
Althouse, C. S.
Armistead, M.
Atkinson, R. B.
Bach, W.
Baker, F. F.
Belanger, R.
Bell, H. R.
Berg, B.
Berndt, E. M.
Beyer, W.
Bishop, J. R.
Blinn, A. F.
Bodge, A. H.
Bogart, J. A.
Boggs, H. B.
Bolt, A. H.
Bonnifield, B.
Borschell, E. J.
Bowlds, E. H.
Bowman, L. H.
Boyett, W.
Boyle, J. W. M.
Brookes, A.
Brookes, G. A.
Buckley, R. G.
Burkett, J. S.
Carlson, H. A.
Chamberlain, G. S.
Chase, L. W.
Clark, J. R., Jr.,
Clarke, B. R.
Cobb, B. R.
Cobb, D. H.
Colman, E.
Conant, R. W.
Consolidated Film Ind., Inc.
Copeland, J. L.
Cox, B.
Crane, G.
Creaser, D.
Cushman, W. A.
Daarstad, E.
Dallwig, G. A.
Dalton, B. H.
Deane, C. F.
Dearing, L. M.
Delisa, M.
De Schulthess, H.
Desilu Productions, Inc.
Detmers, F. H.
Dewes, N. H.
Doran, N. G.
Dornan, D. D.
Dudley, W. H.
Dunn, L. G.
Edouart, A. F.
Eglinton, W.
Enkelmann, W.
Max Factor & Co.
Fairbanks, J.
Farley, W. L., Jr.
Fassnacht, P. W.
Fielding, R.
Findlay, W.
Flagg, D.
Fracker, H. E.
Frayne, J. G.
Gaspar, B.
General Film Lab. Corp.
Giroux, G. R., Jr.
Glenn, G.
Glennan, G. R.
Godfrey, D. F.
Goetz, J.
Goldman, L. A.
Goldrick, M. A.
Goodwin, R. C.
Grant, R. F.
Green, L. W.
Grenier, T. B.
Gundelfinger, A. M.
Hageman, T. C.
Hammond, L.
Hankins, M. A.
Haraughty, L. E.
Hauge, C. W.

CALIFORNIA

Hause, G. E.
Heller, D. E.
Hengehold, C. J.
Higgins, I. J.
Hirsch, T.
Hollywood Film Company
Horsley, D. S.
Houts, R. W.
Hufford, R. G.
Hunt, G. C.
Hunter, W. S., II
Huse, E.
Ickis, J. M.
Jackson, A. A.
Jacobs, J. H.
Jacobson, I.
Jenks, W. C.
Jennings, F.
Johnson, C. A.
Jones, M. W.
Jones, W.
Jordan, R. G.
Kalmus, H. T.
Kay, J. E.
Keller, F. P.
Kelley, W. F.
Kellum, T. O.
Kemp, B.
Kendall, R. S.
Kennedy, R. F.
Kershner, I.
Kienninger, J. F.
Kirkwood, T.
Larsen, J. A., Jr.
Laughridge, T. O.
Leeds, C. S.
Le Font, R. L.
Lehman, H. J.
Lehners, J. W.
Leslie, E. S.
Lindsay, R. A.
Lippe, L.
Lix, E. C.
Loesch, P. T.
Lovingood, E
Lubcke, H. R.
Mango, F.
Mann, T. H.
Manning, P. H.
Mansfield, L.
Martin, L.
Martin, R. J.
Maurer, L. H.
Maurer, N. A.
McDougall, J. E. R.
McGlone, E. D.
McLaughlin, C. D.
Mendenhall, J.
Meyer, F.
Mims, C. W.
Mole, P.
Mole-Richardson Co.
Moulin, R. L.
Moviola Mfg. Co.
Moyse, H. W.
Murphy, D. E.
Nelles, M.
Nemeth, E. S.
Newman, R. P.
Niver, K. R.
Norman, J. E.
O'Brien, S. C.
O'Brien, S. E.
O'Donnell, H. F.
Offer, C. W.
Olson, H. S.
Orozco, H., Jr.
Oster, E.
Owen, O.
Pagel, H.
Palmer, E. C.
Parker, W. K.
Peterson, E. J.
Peterson, G. G.
Pettus, J. L.
Pilkington, T.
Pistor, J. A.
Pitstick, R. E.
Pratt, H. E.
Prentice, L. B.
Radio Corporation of America
Rankin, W. A.
Raymond, J. E.
Raymond, R. L.
Reinhard, M.
Rettinger, M.
Ricci, E. J.
Riley, R.
Ross, H. C.
Rothenberger, M. J.
Rouzer, D.
Ruthenberg, G. A.
Rybnick, H. L.
Ryder, L. L.
Salkin, A. J.
Sanford, S. A.
Sawyer, E. L.
Scarle, C. A.
Scheib, H. A.
Schmit, J. W.
Schneider, J.
Schorr, R. C.
Scobey, F. J.
Scott, G. R.
Serrurier, M.
Shamroy, L.
Shaner, V. C.
Shean, P. R.
Shutes, O. L.
Silver, J.
Simmons, N. L.
Sinkewitch, M. G.
Smith, D. G.
Smith, H. R.
Snyder, T. L.
Solomon, B. D.
Solow, S. P.
Spiller, G.
Stafford, J. W.
Stark, H. P.
Straube, W. G.
Strauss, J.
Strosnider, P. L.
Struss, K.
Swanstrom, C.
Technicolor Corp.
Teitelbaum, B.
Teitelbaum, H.
Thomas, C.
Thornsteins, F. J.
Torp, R. V.
Tremaine, H. M.
Tribby, J. E.
Tucker, D. L.
Tyler, R. O.
Valentine, B.
Vervoort, R. W.
Vosburgh, R. V.
Wagner, R. J.
Walker, A. G.
Walker, J. B.
Wallace, A. B.
Weiss, H. A.
Wester, A. J.
Westfall, R.
Westheimer, J.
Wick, O. F.
Widmer, J. A.
Wight, R. W.
Willey, L. E.
Wilson, W. W.
Wingo, K. D.
Wolff, R. G.
Yamin, R. H.
Yuhl, E. B.

Homeland

Duvall, D. M.

Huntington Park

Thayer, E. M.

Indio

Anders, P.

Inglewood

Cobun, C. C.
Collender, R. B.
Milliron, A. F.
Van Slyker, R.
Wolford, R. L.

Kentfield

Damron, S. S.

La Canada

Baker, E. R.
Bryant, H. L.
Faris, E. M.
Henry, D. S.
Miller, H. V.
Pfahler, R. A.
Read, G. W.
Samuelson, C.
Taylor, H. E.
Templin, E. W.

La Crescenta

Cruickshank, A. J.
Emmerson, G.
Krown, S. R.
Stagnaro, J. A.
Wiseman, W. C.

Lafayette

Filice, P. C.

Laguna Beach

Moser, A. J.
Patty, E. A.

La Jolla

Fayman, L. G.

Lakewood

Hall, J. A.
Searle, C. A.

La Mesa

Hall, R. M.

La Mirada

Berry, H. A.
Gordon, J. E.
Le Gault, J. W.
Miller, A. R.
Rogers, J. D.
Ruttencutter, C. T.

Lancaster

Furnish, E. E.
Gibbons, T. J., Jr.
Holst, E. R.
Lemmon, G. C.
Meyer, L. F.
Parker, C. E.
Southard, F. J.
Ward, T. L.

Lomita

Dunn, D. E.
Sharples, R. J.

Long Beach

Boyles, N. W.
Clemons, R. L.
Johnson, R. L.
McCoy, C. T.
Parker, E.
Rawlinson, D.
Tremper, R. E.
Wyper, W. W.

Los Altos

Becker, C. H.
Ginsburg, C. P.

Los Angeles

(Includes W. Los Angeles)
Abbott, L. B.
Abbott, L. R.
Abbott, W. A.
Abrams, M. R.
Acebes, R.
Acme Film Laboratories, Inc.
Adler, B. H.
Ahern, L.
Albert, H. R., Jr.
Ambrose, J. J.
Ames, M. H.
Andersen, H. W.
Angelesco, G.
Angwin, B. S.
Anzer, W. S.
Apitsch, J. W.
Appel, C. V.
Ardell, B. W.
Aref, F.
Ashla, M. L.
Austrian, R. B.
Babb, H. L.
Baker, A. F.
Baker, L. J.
Baker, W.
Ballentine, E. W.
Bantau, J. W.
Barecky, W. J.
Barkelew, J. T.
Barsam, A., Jr.
Barth, G.
Batsel, C. N.
Baumbach, H. L.
Bearden, W. R.
Benham, E. E.
Berg, A.
Berndt-Bach, Inc.
Berres, R.
Berssen, W.
Bethard, R. E.
Bicket, H.
Biglow, P.
Bird, P. D.
Birns, J.
Blackman, F. O.
Bloomberg, L.
Bodian, M.
Boedeker, G.
Boggs, C. A.
Bondi, H. T.
Bordwell, C. E.
Borks, M. D.
Boutross, T. F.
Bowder, J. I.
Boyd, J. M.
Boyle, J. W.
Brandt, R. J.
Bretz, R.
Brigham, J.
Bristol, C.
Brown, F. A.
Brown, I. C.
Brown, P. A.
Brown, S. E.
Brueggemann, H. P.
Bryske, J. J.
Bullock, J. R.
Burk, G. N.
Burson, H. E., Jr.
Bussell, E. J.
Butt, C. N.
Caldwell, P. G.
Campbell, R. J.
Callen, R. J.
Cane, A.
Chang, E. W.
Cheng, R. K.-W.
Chew, T. W.
Clark, D., Jr.
Clark, R. W.
Clarke, W. R.
Clouse, K. E.
Cobb, L. L.
Cogswell, R. R.
Cohlan, B. F.
Colman, J. E.
Comegys, C. W., Jr.
Cook, R. O.
Cooney, S. M., Jr.
Copeland, W. H.
Corcoran, J. P.
Cordish, R.
Cosel, H. S.
Courcier, J. L.
Courtney, L.
Cox, W. G.
Cozyris, G. A.
Craig, R.
Craig, S. R.
Cramer, M.
Cripps, C. E.
Cunningham, O. L.
Cunningham, R. Y.
Curtis, H. K.
Curtiss, A. N.
Dagget, A.
Daily, C. R.
Dalton, B. H.
Daniels, G. A., Jr.
Davis, C. C.
Davis, D. A.
Davis, E. R.
Davis, J. F.
Deforest, L.
Delangre, J. P.
Del Riccio, L.
Denk, J. M.
Denney, B. H.
Denney, J. A.
Dennis, J. M.
Diehl, A. E.
Dill, J. M.
Dodge, G. F.
Dole, C. W.
Doll, J. H.
Downes, L. C.
Drucker, J. P.
Drucker, R. A.
Dunn, K. H.
Dunne, S. A.
Dupy, O. L.
Dupy, R. A.
Duval, R. H.
Einfeld, R.
Eisenhower, L. B.
Ericson, T. A.
Everest, F. A.
Farmer, H. E.
Ferrucci, J. R.
Field, E. E.
Fields, L.
Finance, C.
Finley, C. P.
Fischer, B.
Fodor, F.
Fogelman, T.
Follis, M. S.
Forrest, D.
Foster, R. V.
Fouce, F.
Freeman, M. L.
Freericks, B.
Fries, C. W.
Fuerstenberger, E.
Fulmis, M. J.
Fulwider, R. W.
Galloway, W. J.
Gambet, E.
Garcia, A. G.
Gately, F.
Gausman, H. E.
Gaw, S. H.
George, R. L.
W. J. German Inc.
Germano, N. M.
Gibson, G. H.
Gillette, E.
Gilman, W. C.
Gioga, P. C.
Gips, R. E.
Glass, M.
Gold, L. S.
Goldfarb, H.
Goldsmith, C. B.
Gomillion, T.
Goodell, G. E.
Gordon, C. S.
Gordon, J. B.
Gottschalk, R. E.
Greiner, H. E.
Grignon, L. D.
Gruenberg, P. B.
Grussing, H.
Guerrero, E. S.
Gustafson, C.
Guthrie, J. M.
Guy, S. A.
Gyiaung, T.
Hadden, R. M.
Haines, A.
Handley, C. W.
Hanson, E. L.
Hanson, R. O.
Harrison, D. L.
Harrison, W. H.
Hart, E. W.
Hart, H.
Hart, R.
Hart, W. N.
Hatch, L. A.
Hauser, E.
Haynie, D. B.
Heath, D. S.
Helgeson, D. V.
Heller, H. S.
Herbert, A. W.
Herrick, M.
Herzog, K.
Hewitt, W.
Hill, A. J.
Hillard, J. K.
Hoag, R. R.
Hoch, W. C.
Hoffmann, L. B.
Hogan, C. L., Jr.
Hoge, R.
Holcomb, A. L.
Holdstock, B.
Holmes, F. A.
Horne, M. E.
The Houston Fearless Corp.
Huber, P. F.
Huff, H.
Hughes, H. M.
Hughes, W. M.
Hummel, R. E.
Humphrey, L. H.
Hunt, R. H.
Huot, L.
Hutchinson, R. C.
Hynes, F.
Hyun, S. S.
Ishikawa, E.
Jacobs, M. B.
Jacobson, J. A.
Jasiukonis, P.
Jeffares, J. H.
Jersey, W. C.
Johnston, N. A.
Kadhum, F. A.
Kalian, P.
Kallman, A. M.
Kaner, D.
Kantor, B. R.
Kaplan, N. K.
Kaufman, R.
Kaye, A. M.
Kellogg, B.
Kelly, D. H.
Kennedy, F. M.
Kidder, M. E.
King, Miss E.
Kirkman, R. C.
Kislingbury, W.
Kline, B. H.
Kline, S. S.
Knap, N. H.
Knowles, G. L.
Kroemer, J. R.
Kruttschnitt, P.
Kushner, L. D.
LaBar, K.
Landon, T. D.
Lane, A. L.
Lanza, A. M.
Lapenieks, V.
Larsen, S. B.
Latt, K. M.
Laube, G.
Le Blanc, L. G.
Lee, H. V.
Lentz, H. R.
Lerpae, P. K.
Letherman, M. D.
Levine, P. R.
Levonian, E.
Lewin, H.
Lewis, D. L.
Lewis, W. L.
Libberton, J. A.
Lindeberg, R.
Linderman, R. G.
Lindsay, W. W., Jr.
Little, H. M.
Livadary, J. P.
Londre, E. M.
Loomos, J. C.
Lord, R. B.
Love, C. D.
Lovell, R. E.
Loye, D. P
Lysight, A. N.
MacPherson, B. L.
Malek, R. A.
Maloof, M. B., Jr.
Mancine, L.
Manderfeld, E. C.
Mandour, M.
Mantes, C. R., Jr.
Manughian, E. A.
Markel, S. B.
Martin, G. F.
Martin, R. C.
McCall, J. D.
McCulloch, C.
McCullough, R. H.
McDonough, J. T.
McGaughey, R. P.
McGreal, E. B.
McLaren, D. M.
McRoy, R. L.
Mellott, A.
Menville, D. A.
Mercer, R.
Mertz, P.
Miller, J. E.
Miller, S.
Mitsunaga, S. S.
Miura, K.
Mohme, J.
Moore, H. C.
Moore, J. R.
Moran, A. J.
Morgan, M. W.
Morrill, J. A.
Morrill, P.
Moseley, W. M.
Moss, J. F.
Moss, M. A.
Mosser, A. T.
Motion Picture Association of America
Moyse, R. L.
Mueller, G. J.
Mueller, G. M.
Mullin, J. T.
Myers, A.
Nafshun, I.
National Theaters Amusement Co.
Neumann, M. V.
Newsom, C. H.
Nicholson, M. M., Jr.
Nicholson, D.
Nielson, D. L.
Nogle, J. G.
Oberg, O. G.
O'Brien, D. L.
Ochsner, G. R.
Olsson, J. B.
Oppenheimer, J.
Oreskovich, N. P.
O'Shea, J. A.
Otto, H. H.
Otto, R. R.
Pagliarulo, V.
Palmer, D. L.
Panavision Inc.
Pastor, I. V.
Patterson, K. W.
Paul, M. B.
Perkins, W. B.
Perrow, M. V.
Petersen, W. H.
Pettis, B.
Poche, E. N.
Poirier, A.
Prideaux, D. W.
Priebe, R. E.
Rath, E. E., Jr.
Read, K. E.
Rexanne, R. L.
Richards, A. H.
Robinson, C. N.
Robyn, A.
Rogaway, J. R.
Romoli, J. A.
Rose, E. D.
Rose, J. J.
Ross, C. J.
Rowe, R. W.
Rumanes, G. N.
Ruttenberg, J.
Ryan, R. T.
Sampow, V.
Sanderson, J.
Saunders, R. M.
Savage, W. C.
Sawyer, G. E.
Scanland, R. H.
Schreiber, E. H.
Schrier, E.
Scott, E. E., Jr.
Scott, W. H., Jr.
Scoville, R. R.
Scura, V. G.
Seeley, E. S., Jr.
Shapiro, M.
Shekell, L. L.
Sherman, L.
Shinkle, S. L.
Shorr, L.
Sievers, E. S.
Silverman, L. B.
Sims, B. L.
Siolander, E. T.
Slifer, C. W. D.
Smith, E. E.
Smith, M. B.
Smith, W.
Snyder, J. N.
Spindel, A.
Squire, B. K.
Stahl, F. B.
Stern, D. H.
Stern, D. M.
Stonecipher, E. B.
Stonnell, J. M.
Stork, J. E.
Stransky, J. A.
Strumpell, W. C.
Suffield, F. G.
Tamblin, H.
Tami, J., Jr.
Taylor, F. W.
Theis, H. G.
Theodore, C.
Thomas, A.
Thomas, W. H.
Thompson, B. H.
Toeppe, W. J., Jr.
Tovar, M. S.
Turner, O. C.
Turner, W. R.
Uecke, E. H.
Vacho, P. G.
Vezie, B.

Vlack, R. C.
Vlahos, P.
Vogel, P. C.
Vokes, H. W.
Wald, D. J.
Wallace, M.
Walowitz, M.
Wargo, L.
Wells, W. W.
Wexler, S.
Whaley, D. W.
Wheeler, C. F.
Wheeler, L. H.
White, M. G.
Widing, C. G.
Wieberg, M. P.
Wiggins, J. L.
Willard, H. N.
Williams, D. O.
Wilson, J. D.
Wilson, P. M.
Wilson, R. C.
Win, M. N.
Winchester, T.
Winn, C. B.
Wolber, J. R., Jr
Wood, A. G.
Woolery, A. D.
Worley, E. M.
Worsfold, R. L.
Wright, E. C.
Wutke, L. M.
Zeff, P.
Zukor, A., II.

Los Gatos
Rolph, D. B.

Lynwood
White, W. H.

Malibu
Miller, R. W.
Morrow, C. T.
Shull, W. M.

Manhattan Beach
Burns, J.
Grossman, G. B.
Stenbeck, E. M.
Taylor, T. T., III

Mar Vista
Powers, T. A.

Maywood
Schroeder, W. A.

Menlo Park
Evans, W. E., Jr.
Horstkorta, D. A.
Palmer, W. A.
Younger, S. W.

Mill Valley
Hartley, R. A.
Jacobs, H. N.
MacRae, E.
Pew, G. L.
Ryan, J. L.

Monrovia
Bowen, D.

Montebello
Boldizsar, H. E.
Graziano, P. S.

Montecito
Adelson, A. M.

Monterey Park
Meagher, J. A.
Tinkham, A. G.
Tolbert, H. O.

Montrose
Fallis, M. F.
Wilson, T. R.

Mountain View
Bolmen, P. W.
Reis, C. S.
Veideman, W. R.

Mount Wilson
Knight, J. B., Jr.,

Napa
Westover, D. M.

National City
Lanci, B. C.

Newhall
Lambert, T.

Newport Beach
Bixler, O. C.
Carrington, J. L.
Cole, F. H.

North Hollywood
Aicholtz, L. A.
Alexander, H. N.
Altman, M.
Anthony, B. F.
Applebaum, J. H.
Arne, R. E.
Arthur, H.
Baldwin, J. E.
Bellavia, M. F.
Berger, C.
Bibas, F. P.
Bloedel, G. L.
Bloedel, W. H.
Bloomberg, D. J.
Boyar, M. C.
Brackett, F. P., Jr.
Braude, M.
Brodersen, G. D.
Burrell, J. E.
Bury, J. L., Jr.
Buss, J. P.
Cardarette, C. W.
Cardona, C.
Carpenter, F. R.
Carpenter, J. W.
Carroll, R.
Casey, R. W.
Conway, G. J.
Corbett, C. J., Jr.
Cunliffe, D. C.
Doughty, E. E.
Dunham, C. L.
Dunning, C. H.
Duvall, J. W.
Eich, F. L.
Erlinger, J. A.
Feindel, J. A.
Filizola, V. F.
Fiore, E. A.
Freude, R. H.
Fritzen, J.
Gandee, L. W., Jr.
Gaul, R. A.
Gephart, W. E., Jr.
Gerstle, A.
Glavin, J. J.
Gordon, A.
Green, J. W.
Grills, C. R.
Hallberg, O. S.
Halligan, G.
Hearon, G. H., Jr.
Henry, R.
Hittle, C. E.
Hobush, P. A.
Hoffman, A. E.
Huntsman, H. F.
Ingman, T. M.
Jefferson, J. W.
Jenkins, R. P.
Kaak, H. W., Jr.
Keenahan, H. W.
Klynn, H.
Koerner, O. H.
Laing, J. G.
Lowell, M. L.
Luke, W. W.
Margulies, W.
Masters, W. N., Jr.
McAlpin, H. A.
McKie, R. V.
Mesenkop, L. H.
Miller, F. C.
Moore, E. J.
Neil, W. D.
Nicholson, K. D.
Nicholson, M. M.
Nye, H.
Pesek, A. V.
Pierrez, D. V.
Plenty, J. E.
Power, R. V.
Pruett, J. R.
Reichard, E. H.
Reson, R.
Reynolds, F. L.
Rieder, H. E.
Roderick, R. W.
Scheckel, C.
Shourds, S.
Singer, K.
Sproul, T. G.
Stevens, J. C.
Stowell, M. R.
Stutz, W. H.
Sullivan, J. R.
Tallian, G.
Tasker, H. G.
Tate, J. C.
Thompson, R. H.
Towner, J. M.
Traeger, A. H.
Trimble, L. S.
Triplett, T. T.
Trubey, J. W.
Truett, R. E.
Urban, J. C.
Van Cleave, N.
Vincent, L. J.
Wade, W. J.
Walker, W. F.
Waner, J. M.
Warren, A. C.
Watson, W. O.
Weaver, W. H.
White, D. J.
White, L. A.
Wilkinson, F. H.
Wilkinson, I. J.
Williams, C. J.
Williams, H. L.
Wilson, F. R.
Winkler, B.
Young, R. S.
Zipser, S.

N. Redondo
Clark, W. M.

Northridge
Gross, H.
Jury, H. W.
La Due, D.
Manley, H. A.
McChesney, D.
Moran, F.
Wyland, G. P.

North Sacramento
James, R. E.

Norwalk
Gorth, P. W.

Oakland
Ackerman, J. L.
Gretzinger, V. J.
High, W. A.
Lincoln, D. E.
Pattison, R. E.
Sarber, H.

Oceanside
Patryla, R. A.

Orange
Moser, C. M.

Orland
Thompson, W. L., Jr.

Pacific Palisades
Anderson, D. W.
Baylers, H.
Craig, K. A.
Florea, J.
Gaylord, J. L.
Goodding, R A.
Miller, H. M.
Pyle, E., Jr.
Reis, I. G.
Siccardi, H. L.
Stewart, J. G.

Pacoima
Chariton, N.
Chu, D. L.
Henderson, D. E.
Mann, W. J.
Markley, C. W.
Schnitzer, G. J.
Sutfin, G. A.
Williams, R. A.

Palm Springs
Stern, D. H.

Palo Alto
Aex, P. S.
Barkofsky, E. C.
Duisenberg, C. E.
Ham, D.
Hamilton, V. P.
Isberg, R. A.
Leslie, J. M., Jr.
Tinkham, R. J.

Palos Verdes Estates
Chambers, I. M.
Reitz, L. P., Jr.
Stratton, C. N.
Stratton, L. E.

Panorama City
Bemis, R. W.

Pasadena
Acker, A. E.
Andreas, J. M.
Crandell, F. G.
Davis, R. R.
Davis, W. B.
Depue, D. B.
Duran, L. S.
Foshaug, M. M.
Gerrie, A. L., Jr.
Gray, C. W.
Hanisch, A. S.
Hoge, E. R.
Hunter, G. H.
Kuehn, R.
Ludlum, W. F.
Meyer, H.
Mitchell, G. A.
Norwood, D.
Olson, R. H.
Palmieri, V. A.
Pauls, P.-G.
Phillimore, C. S.
Rohrer, G. W.
Ronzoni, T.
Ruzgerian, K.
Scott, G. D.
Simmons, E. E., Jr.
Vanoni, V. A.
Zarem, A. M.

Piedmont
Brose, B.
Palmer, D. A.

Playa Del Rey
Hayes, E. A.
Slyfield, C. O.

Pomona
Michaels, E. L.

Puente
Collier, W. W.
Joelson, S. A.
Neal, C. R.
Rummage, J. R.
Schlick, M. T.

Redondo Beach
Avey, D. W.
Boosh, J. H. L.
Morrison, J. C.

Redwood City
Goldsmith, W. D.
Gundelach, C. A.
Snyder, R. H.

Reseda
Birdno, G. M.
Boyer, C. A.
Donahue, W. M.
Gollnick, R. A.
Iserman, M. L.
Jacobs, A. A.
Leknes, E. H.
Lowe, T. J.
Martin, J. F.
Milwitt, W.
Moore, H. S.
Peterson, P.
Riggs, C. A.
Sieler, D. S.
Sokolow, L.
Stephens, H. G.

Richmond
Sargent, R. E.

Ridgecrest
Griffin, W. C.
Hewston, H. E.

Rivera
Shipman, C. N.

Riverside
Dahl, E. A.
Richter, A. A.

Rolling Hills
Harber, R. G.
Neyhart, A. P.

Ross
Wulzen, F. E.

Sacramento
Baltikauski, J.
Dickinson, I. E.
Dunn, R. M.
Hartman, W. H.
Karpisek, W. J.
Onnigian, P. K.
Pera, W.

San Anselmo
Berryhill, J. L.

San Carlos
Baldwin, M. B.

San Bruno
Zell, H. A.

San Diego
Alsworth, C. W., Jr.
Bach, E., Jr.,
Ball, H. D.
Bash, D. D.
Blake, D. T.
Boldrick, E. H.
Bryan, R. F.
Capstaff, J. G.
Carter, W. F.
Conover, D. W.
Day, J. P.
George, R. D.
Gordon, S.
Herrick, J. B.
Johnson, C. M.
Jope, H. E.
Kudar, J. C.
Kuhn, R. W.
La Zelle, L. L.
Malmberg, J. W.
McFarland, R. E.
Scherlis, W.
Sessions, S. H.
Somes, G. W.
Thiel, W. H.
Thompson, C. C.
Wall, C. E.
Wells, T. H.
Westhaver, J. L.
Whitworth, S. R.

San Dimas
Lukens, C. P.

San Fernando
Bell, K. M.
Cooper, J. P.
Felthousen, A. Q.
Hall, J. P.
Noar, S. C.
Oller, A. H., Jr.
Romas, L. C.
Todd, H. G.

San Francisco APO
Andrews, R. W.
French, W. L.
Haines, R. A.
Kruse, C. C.
Murray, Major J. T.
Murray, Capt. R. P.
Pascal, Maj. S.
Ridgeway, W. G.
Strandberg, Lt. Col. E. R.
Tischoff, T. B.
Westfall, R. M.

San Francisco
Ball, W. S.
Brace, F. R.
Brown, C. M.
Brundage, P. A.
Burchett, C. W.
Corso, J., Jr.
Day, G. D.
Dee, J. A.
Diner, L.
Fernandez, R. J.
Ford, D. J.
Gibbs, W. R.
Gustavsson, K. H.
Harvey, V. L.
Langley, E.
Luce, R. W.
Macondray, S. A.
Mansfield, F.
McKenney, H. B.
Miller, E. R.
Miller, M. N.
Monaco, D. D.
Morley, S., Jr.
Parks, R. T.
Pasqualetti, B. J.
Pellegrini, T.
Perrin, D. L.
Randall, H. H.
Rooch, R. J.
Ruhl, W. H.
Shoemaker, G. H.
Snazelle, E. E.
Tyo, G. E.
Valentine, F.
White, W. E.
Wicks, E. B.
Williams, P. A.
Woelfl, R. H.
Woo, W.
Woodruff, R. L.
Yuen, H. A.

San Gabriel
Curwen, E. C.
Harwood, J. P.
Lutes, H. R.
Thursby, R. H.

San Jose
Barrett, N.
Smith, B.
Watermeyer, E.

San Marino
Bodrero, A. S.
Everts, C.
Pierce, C. G.
Travers, D.

San Mateo
Calvert, O. E.
Edison, E.
Palmquist, J. F.

Santa Ana
David, A. C.
Reedy, P. H.

Santa Barbara
Adatte, A. L.
Braman, C. B., Jr.
Brooks, E. H.
Christensen, S. O.
Christy, A. H.
Fleming, R. J.
Geier, J. H.
Hasnerl, E. L.
Hester, G. C.
Oshilade, I. G.
Reynertson, A. J.
Sinal, C.
Swanson, K. N.

Santa Cruz
Mauer, C. D.

Santa Monica
Balser, R. E.
Castle, W. H.
Crabe, J. A.
Crane, G. R.
Cripps, C. E.
Gaskins, F. J.
Ives, R. J.
Lucas, J. W.
Martinsen, W. L. M.
Morrison, F. H.
Owen, R. L.
Powell, H. L.
Roh, F. J., Jr.
Scott, W. E.
Snow, W. B.
Syracusa, R.
Tyler, J. G.
Tyo, J. H.

Sausalito
Luckey, R. S.

Sepulveda
Barnett, S.
Hoadley, H. W.
Kiteley, R. C.
Oliver, F. A.

Sherman Oaks
Aller, L. L.
Brooks, T. L.
Buckisch, R.
Carey, L. I.
Daniels, W. E.
Dunn, R. S.
Fernstrom, C. E.
Flynn, L.
Glennon, B.
Golden, A.
Gross, C. R.
Gurunian, G.
Hill, R. E.
Holton, R.
Iwerks, U. B.
Kelley, J. K.
McCrummen, J. R.
Miller, H. J.
Morris, T. C.
Murphy, H. G.
Nassef, M. A.
Norman, H. H.
O'Neil, K. V.
Overmire, M. O.
Pill, J.
Rackett, G. F.
Silverman, P.
Sterling, D. L.
Stutz, E. S.
Terraneau, R.
Westfall, E. F.

Sierra Madre
Embree, L. R.
Hunsicker, R. K.
Macauley, A. C.
Macauley, J. T.
Truesdell, T. H.

South Gate
Geiler, R. L.

South Laguna
Yorke, E.

South Pasadena
Hennessy, J. J.
Leighton, T. C.
Lutes, H. R.
Mardigan, R. R.
Schmidt, M. F.

Stockton
Fegan, A. A.

Studio City
Benson, R. M.
Brigandi, P. E.
Frith, V. G.
Gragg, R. A.
Henry, J.
Ralph, C. M.
Snody, R. R.
Stein, M. M.
Taylor, E. B.
Tritsch, J.
Weed, D. W.
Whittington, W. E.
Winikur, J. J.
Young, R. P.

CALIFORNIA–IDAHO

Sunland
Maier, J. B.
Temple, R. A.
White, R. H.

Sunnyvale
Dowling, E. R., Jr.
Sanguinetti, P. G.

Sun Valley
Abramson, A.
Akins, G.
Carleton, C. H.
Chaney, L.
Johnston, C.
Silberling, R. M.
Soul, W. F.
Taylor, J. E.

Sylmar
Bell, H.

Tarzana
Alf, H. A.
Ballard, D.
Blaney, A. C.
Blaney, D.
Burks, J. E.
Schuster, M. L.
Stahl, F. E.

Thousand Oaks
Goshay, D. C.

Tiburon
Howie, W. N.
West, L.

Topanga
Worster, R. V.

Torrance
Arnold, L. H. J.
Hagan, J. M.
Ives, G. M.
Rupe, R. H.
Stewart, L. R.

Tujunga
Baker, S. A.
Engelberg, P. R.
Ferrara, J. A.
Scott, M. L. A.

Tulare
Smith, G.

Universal City
Demoss, G. J.
Holmquist, J. G.
Lund, S. D.
Otto, R. S.

Vallejo
Magoonis, J. J.
Manner, C. B.
Sandeen, C. R.

Van Nuys
Avil, G.
Baker, B. B.
Barr, W. J.
Barton, C. W.
Beck, E. C.
Beemer, R. N.
Bonner, M. A.
Brown, A. N.
Bryson, M. F.
Chilton, W. C.
Clement, J. D., Jr.
Cohen, L.
Dare, D.
Dobson, E. H.
Doyle, A. G.
Eckhardt, E. F.
Geirrine, F. J.
Green, A. P.
Griffith, E. E., Jr.
Grubel, R. M.
Guhl, R. H.
Gunther, W. R.
Gustafson, R. D.
Harcus, W. C.
Hemmings, C. J.
Jones, A. C.
Katt, H. B.
Kiel, J. P.
Levin, E. E.
Lindsay, G.
Marta, J. A.
Mayer, H. A.
Morong, N. K.
Mould, R. B.
Nash, J. S.
Ostrowski, W. W.
Pangborn, H. W.
Phillips, M. S.
Pontius, F. E.
Printy, V. M.
Remerscheid, H. W.
Rengel, R. E.
Sherer, L. E.
Smith, E. H.
Sprague, G. M.
Steck, H. J.
Stemmler, K. F.
Thomas, P. F.
Thornton, M. E.
Wade, E. P.
Warde, R. F.
Wells, R. R.
White, R. A.
Whitman, K. C.
Wicks, E. B.
Woolsey, R. A.

Venice
Boemler, W. C.
Fenton, A. N.
Howland, J. W.
Kay, H.
Weener, H.

Vista
Hansen, J.

Walnut Creek
Leininger, R. F.

W. Covina
Graf, J. M.
Gregory, J. J.
Moreland W. J., Jr.
Wedberg, D. P.

Westmoreland
Harter, H. V.
Keller, J. S.

Whittier
Gisbrecht, J. H.
Lunt, M. G.

Woodland Hills
Berner, R. J.
Berntson, E. R.
Davis, M. H.
Demuth, J. J.
Southcott, F.

COLORADO

Boulder
Thorne, O., II
Weisner, C. B.

Colorado Springs
Alexander, D. M.
Alexander Film Co.
Anderson, J. A.
Chessman, W. E., Jr.
Ebeling, R. C.
Johnson, C. O.
Robinson, C. C.

Denver
Barbre, T. J.
Bonner, R. S.
Bucknum, G. H.
Butts, J. H.
Davis, A. R.
Gieskieng, M. W.
Glatz, M. C.
Goldberg, M.
Graham, W. L.
Hooper, R. B.
Hughes, L. M., Jr.
Kirk, W. C.
Larsen, N. J.
Mendenhall, H. H.
Morrissey, T. G.
Newell, J. I.
Phillips, S. C.
Sollenberger, G. A., Jr.
Urschel, H.
Webb, R. C.
Yaeger, A. J.
Young, E. H.

Englewood
Love, S. L.

Indian Hills
Barr, M.

Lafayette
Stevens, W. F.

Pueblo
Cravens, J. R.

CONNECTICUT

Bethel
Lefevre, P. W.

Bridgeport
Brown, R. A.
Del Vecchio, J. D.

Bristol
Monson, C. L.

Danbury
Alger, R. A.

Darien
Mahoney, W. J.
Smith, K. R.
Waddington, L. E.

East Norwalk
Babish, R. C.

East Woodstock
Davis, J. K.

Fairfield
Roberts, F. W.

Glenbrook
Franck, E. W.
Seward, E.

Greenwich
Barkley, C. G.
Bird, J. L.
Burroughs, G. S.
Read, O.

Hartford
Clarke, R. G.
Dorschug, H. A.
Riebel, F., III
Wilson, T. S.

Long Hill
Dresser, W. R.

Milford
Ray, G. W.

New Britain
Ohman, A. A.

New Canaan
Chinn, H. A.
Contner, J. B.
Knees, L. E.
Offenhauser, W. H., Jr.
Olds, H. F.

New Haven
Anderson, D. G.
Kravitt, S.
Nutter, W. B.

New London
Perry, R. L.
Schertzer, E.
White, C. E.

Newtown
White, T. E.

Norwalk
Brun, J.

Norwichtown
Oldham, C. N.

Plainville
The Kalart Co.

Putnam
O'Brien, B., Jr.

Rowayton
Gordon, G. H.
Klappert, H. E.

Sandy Hook
Roger, H.

Sharon
Weaver, R.

South Norwalk
Rosenblum, J. L.

Springdale
Pruzansky, C.
Schmidt, E.

Stamford
Bennett, D. P.
Foote, P. C.
Vorisek, R. J.
Vose, G. E.

Storrs
Jacobson, D. M.

Stratford
Krause, E. B.

Torrington
Newbury, J. E.

Waterbury
Caldarone, C. J.

Weatogue
Kaprelian, E. K.

West Hartford
Antonio, J. F.
Gromak, T. B.
Smith, N. F.

Westport
Hanson, O. B.
MacIlvain, K. M.
Rubin, B.
Swift, W. C. G.

West Simsbury
Goldberg, H. E.

Wilton
Bransby, J.

Woodstock
Brown, M. G.

DELAWARE

Wilmington
Fooks, W. H.
Harding, H. T.
Jennings, A. B.
Kennedy, H. E.
Lyon, L. H.
Mochel, W. E.
Signaigo, F. K.
Vinton, W. H.

DISTRICT OF COLUMBIA

Anacostia
Ruckmick, H. C.

Washington
Adair, G. P.
Armstrong, H. L.
Ash, C. E.
Badgley, G. J.
Barker, J. A.
Bradbury, H. M., Jr.
Braun, T. J.
Brester, W. A.
Bruch, A. E.
Byron, Inc.
Capital Film Laboratories, Inc.
Clarke, A. S.
Cobb, E. S.
Cohen, J.
Cohn, J.
Cohn, M.
Conte, E. C.
Culver, J. H.
Dittmann, S. P.
Gerretson, F. W.
Gill, W. E.
Golden, N. D.
Greenfield, J. C.
Grimm, R. E.
Haley, A. G.
Hart, F. W.
Harter, J. R. R.
Head, H. T.
Hill G. D.
Hitchman, J. J.
Hoke, J. C.
Hunt, C. M.
Hunter, E. J.
Irish, G. H.
Jansky, C. M., Jr.
Jenkins, R. M.
Johnston, G. F.
Jones, A.
Kear, F. G.
Keating, C. M.
Kurtz, J.
Lewis, K. B.
Lyons, P. M.
Markwith, C. R.
McClelland, L. A.
McIntosh, F. H.
McNary, J. C.
Miller, A. C.
Misener, G. C.
Mitchell, S. J., Jr.
Momberg, G. E.
Moone, L. E.
Motion Picture Assoc. of America Inc.
Niklason, D. D.
Niklewski, M. S.
Norman, P. R.
Pettus, W. K.
Pico, A. S.
Reid, W. M.
Robertson, J. L., Jr.
Rona, N.
Schantz, J. A.
Scott, W. K.
Sexton, R. L., Jr.
Shields, D. W.
Singer, C. H.
Slee, W. A.
Spielvogel, B.
Television Digest
Tuckerman, L. P.
Turvey, C. F.
Wagg, A.
Walker, A. P.
Williamson, H. G.

FLORIDA

Cocoa
Backus, A. F.
Kardas, R. S.
Lipton, S. M.
Wiest, W. G.

Coral Gables
Cameron, J. R.
Carriker, R. C.
Carrington, H. K.
Hayes, T. N.
Head, S. W.
Martin, J. A.

Eglin AFB
Rosko, T. H.

Fort Lauderdale
Cook, G. S.
Hyde, A. E.

Fort Walton Beach
Grude, A.
Laurence, N. B.
Lewis, R E.
Millikin, R. J.
Walker, E. M.

Gainesville
Jernigan, E. R.
Yarbrough, G. J.

Hollywood
Brackett, H. E.
Granite, L. M.

Homestead
Chilla, R.

Jacksonville
Russell, G. O'N., Jr.

Lake Worth
Booth, W. W., Jr.
Walter, G. H.

Melbourne Beach
Keeler, A. P., Jr.
Mellor, L. L.

Miami
(Includes: Miami Beach, North Miami, South Miami)
Beal, C. H.
Brodock, F. J.
Bronson, V.
Cameron, J. R., Jr.
Castle, C. Y.
Collier, C. L.
Crawford, R. L.
Dorsey, G. H.
Fine, A. M.
Gelb, L.
Gill, G. H.
Goldstein, C.
Graves, R. C.
Guidet, H.
Hornstein, H.
Jenkins, J. C.
Kidder, O. P., Jr.
Kiebert, M. V., Jr.
Lewis, E. W.
Meindl, E. F.
Pace, G. D.
Platt, S.
Raferty, J. J.
Resce, W.
Rosenkrantz, S.
Schubert, W. J.
Scott, M. C., Jr.
Siegel, R. G.
Smith, M. L.
Uber, E. J.
Wolfson, M.
Yearwood, T. C.

Naples
Briggs, S. F.

Orlando
Baggs, D. A.
Haburton, R.
Kelley, J. J.
O'Rok, E. T., Jr.
Perry, C.
Slade, W. A.
Wurtele, H. S.

Palm Beach
Ricciardelli, G.

Panama City
Claybourne, J. P.

Patrick AFB
Boatman, D. E.
Brown, W. R. J.
Gibson, W. J.

Santa Rosa Beach
Rouden, M. V.

Tampa
Mattes, E. H.
Meksraitis, J. J.
Rubenstein, P.
Sharp, R. W.
Trinkle, R. J., Jr.

Williston
Weir, R. W.

Winter Park
Kolber, J.
Witt, H. A.

GEORGIA

Albany
McClung, L. W.

Americus
Mauk, J.

Atlanta
Akerman, B.
Bangs, P. C.
Bassett, F. E.
Beeland, C. D., Jr.
Bennett, L.
Burris, E. E.
Daugherty, C. F.
Kelley, L. H.
Loden, B. M.
Mayer, G. H.
Miles, I. M.
Ollendorf, M., Jr.
Ruckdeschel, E. R.
Strickland, C. L.
Swinney, C. L.
Thayer, D. R.
Thomas, M. G.
Whitaker, E. E.
Willand, F. H., Jr.

Augusta
Runde, F. J., Jr.

Ben Hill
Cooksey, M. M.

Brunswick
Conger, R. R.

Chamblee
Sandell, W. R.
Wood, C. W.

Columbus
Owen, R. R.

East Point
Alford, C. E.
Barry, J. W.

Folkston
Wade, N. G., III

Savannah
Rhodes, E. L.

HAWAII

Honolulu
Adams, R. A.
Baker, R. J.
Edouart, R. F.
Iwao, W. F.
Jung, R. H.
Kang, Y. O.
Leffingwell, R. J.
Maguire, M. R.
Matsumoto, F.
Onaka, H. H.
Smith, D. C.
Smouse, C.
Tahara, G.
Vento, J. J.
Von Wehrden, C.
Williams, F. G.

IDAHO

Boise
Campbell, A.
Smith, G. O.

Carrington, J. L.
Cole, F. H.
Watson, W. O.
Weaver, W. H.
White, D. J.
Palmieri, V. A.
Pauls, P. G.
Phillimore, C. S.
Johnson, C. M.
Jope, H. E.
Kudar, J. C.
Kuhn, R. W.
Adatte, A. L.
Braman, C. B., Jr.
Brooks, E. H.
Christensen, S. O.
Tritsch, J.
Weed, D. W.
Whittington, W. E.
Winikur, J. J.
Young, R. P.

Nampa
Young, J. L.

ILLINOIS

Antioch
Pechousek, T. W.

Argo-Summit
Krupa, J. S.

Arlington Heights
Hertel, H. R.
Joachim, R. H.
Witt, H. A.

Barrington
Colburn, R. A.

Batavia
Larson, R. H.

Bensenville
Druz, W. S.
Lang, J. W., Jr.
Williams, J. R.

Brookfield
Holpuch, D. J.

Carbondale
Wendt, P. R.

Champaign
Logan, C. H.
Putnam, V. E.

Chicago
Allen, C. H.
Allen, P. J.
Ampro Corp.
Askania Regulator Co.
Balousek, D. T.
Barkes, G. S.
Bechard, D. L.
Becker, L. H.
Becker, S. H.
Behrend, J.
Bell & Howell Company
Bernzott, H.
Beutlich, R. E.
Bezek, P. S.
Bickel, E. E.
Bielicke, W. P.
Birch, H. H.
Bleckman, M.
Bradford, A. J.
Brauer, H. H.
Brix, J.
Busch, H.
Carlson, E. F.
O. F. Carlson Co.
Carroll, T. J.
Cascio, P. A.
Chaffee, W. H.
Chesrow, R. A.
Claras, C. W.
Coelln, O. H., Jr.
Colburn, G. W.
G. W. Colburn Laboratory, Inc.
Colburn, J. E.
Constable, J. M.
Cunningham, E. A.
Dahl, C. E.
Daniels, L. A.
Dariotis, T. S.
Decoster, A. G., Jr.
Dedrick, R. L.
Dent, E. C.
De Vry, W. C.
Diebold, J. C.
Dochtermann, W. J.
Duggan, R.
Fischer, E. J.
Flank, A. S.
Foley, R. R.
Ford, K. A.
Freedberg, P.
Freedman, M. L.
Freschi, J. B.
Fuhr, R.
Galanis, P.
Gallagher, L. W.
Garvey, W. H., Jr.
Gawel, E. W.
Gemeinhardt, G. C.
Gibson, T. L.
Glyptis, N.
Goldstein, M.
Golow, S.
Gustafson, G. E.
Gustafson, J. C.
Guthrie, M. R., Jr.
Hahn, C. A.
Harlan, J. A.
Harris, L.
Hawkinson, J. T.
Heidorn, R. W.
Herzman, J.
Holinger, P. H.
Hoover, G.
Hotz, W. A.
Huffman, R. L.
Isely, C. R.
Jacobsen, I. F.
Jalas, C. A.
Jast, J.
Jorgensen, G.
Kakehashi, H. T.
Kallman, H. J.
Kallman, K. P.
Kaplan, S. H.
Karson, W. E.
Kay, W.
Kellock, J. A.
Kluehe, H. P.
Klugman, D. B.
Knoblock, G. C.
Knorr, A. L.
Knutson, N. T.
Kolberg, E. G.
Kuehn, J. J.
Kugel, G. W.
Kusack, W. P.
Kutok, I.
Lane, R. W.
Lange, H. W.
La Rue, M. W., Sr.
Lavezzi, R. V.
Lemmert, W. A.
Letourneaux, P. J.
Lieb, W. H.
Lindholm, G. W., Jr.
Lonk, C.
Lotz, H. W.
Lustig, F. C.
Maker, E.
Mankofsky, I.
Marx, E. H.
Mason, K. M.
Matthews, F. C.
Matthews, H. T.
Maurer, J. A.
Maynard, J. H.
J. E. McAuley, Mfg. Co.
McGuire, M. J.
McIntyre, R. L.
Meek, C. P.
Mikrut, S. M.
Moline, R. A.
Morgan, T. J.
Morris, L. P.
Motiograph, Inc.
Myers, W. D.
Niles, F. A.
Notz, D. G.
Oertel, J. T.
Oskilanec, S. E.
Peterson, O. H.
Petry, S. H.
Quillinan, J. T.
Radiant Manufacturing Corp.
Raparowitz, G. A.
Riffle, F. H.
Rockar, W.
Roschke, E. M.
Rosenfield, S. V.
Sable, R. J.
Samorez, P. M.
Sandin, C. H.
Saunders, R. J.
Schaefer, J.
Seitle, R. A.
Sherry, R. J., Sr.
Shimek, J. A.
Shimp, D. H.
Skinner, I. P.
Smalley, B. L.
Smith, P. E.
Solar, E. C.
Stone, C. H.
Straus, J.
Strickland, W. P., Jr.
Stryker, G. F.
Sweeney, H. T.
Tamason, R. J.
Terry, J. J.
Thomas, J. W.
Thompson, O. I.
Tickes, S.
Todd, S. R.
Townsley, M. G.
Urquhart, D. M.
Vanderharst, B.
Watkins, R.
Weise, D. M.
Welsh, S.
Wenger, C. D.
Wenzel, F. J.
Whitehead, J.
Wilding Picture Productions, Inc.
Wohler, J. F.
Wohlrab, H. C.
Wojak, G. W.
Wolk, C.
Younker, R. A.
Yuskaitis, R. J.
Zeigler, C. F.
Ziemke, A. H.
Zuber, J. G.

Chillicothe
McCaslin, R. C.

Crystal Lake
Friend, H. H.

Decatur
Fathauer, G. H.

Deerfield
Koeber, H. J., Jr.
Wexler, H.

Des Plaines
Esh, R. M.
Heiland, J. G.
Lootens, C. L.
Peterson, J. R.

Dundee
Jaynes, W. C.
Stickling, J. H.

Elgin
Thomas, P. M.

Elmhurst
Pesek, J. B.
Rausch, J. J.
Wray, W. C.

Evanston
Bloodworth, L. I.
Christian, H. S.
Cozzens, W. B.
Freeman, R. L.
Fuchs, T.
Nicholas, W.
Norling, D. M.
Plunder, F.
Potter, J. D.
Randon, L.
Rodelius, N. W.
Schuyler, H. G.
Seitzinger, P. H.
Shapiro, A.
Wallace, R. R.
Walters, D. P.

Evergreen Park
Dehaan, J.

Fairbury
Eilers, C. G.

Franklin Park
Entler, J. P.

Glencoe
Camras, M.

Glen Ellyn
Smith, W. J.

Glenview
Adams, J. F.
Brubaker, J. E.
Colburn, F. W.
Hanchek, L. S. P.
Herbst, R. G.
Webb, A. E.
Weituschat, F. H.

Hazel Crest
Barnes, R. J.

Highland Park
Goldsholl, M.
Kinzle, H. W.
Lewis, H. G.
Lueders, W. R.
Walker, J. J.

Huntley
Lessman, G.

Itasca
Paney, H. E.

Kenilworth
Kleerup, B. J.

La Grange
Knipp, H., Jr.
Medill, J. W.
Moore, R. L.

Lake Bluff
Smith, A. M.

Lake Forest
Howland, J. R.

Libertyville
Nereim, G. S.

Lincolnwood
Richartz, P.
Savitt, D.

Lisle
Bailey, M. L.

Lombard
Brueckner, H. U.

Maywood
Franzen, R. G.
Hollahan, R. E.
Wilson, H. H.

Melrose Park
Massman, C. E.

Morton Grove
Andreoni, L. A.
Burns, R. P.
Costikyan, A. M.
Sandback, I. C.
Weber, J. P., Jr.

Mount Prospect
Dailey, G. E.
Meyers, G.
McNaughton, J. F.

Naperville
Heppberger, C. E.

Niles
Debish, J. E.
Hertel, H. R.
Mueller, A. C.

Northbrook
Grunwald, R.

Oak Park
Karmazin, J. J.
Lussow, G. E.
Peterson, H.

Palatine
Maurer, J. A.
Powers, J. S.

Palos Park
Voras, R. P.

Park Forest
Johnson, V. E.

Park Ridge
Case, J. T.
Cox, A.
Friend, B. L.
La Rue, M. W., Jr.
Stauff, C. J.
Ushijima, H.
Weber, L. E.

Peoria
Heimberger, P. W.
Math, D. S.
Venard, C. L.

Prairie View
Bradish, A. S.

Prospect Heights
Russell, V. L.

Quincy
Einhaus, C. G.
Kruse, W. P.

Ringwood
Tefft, W. J.

River Forest
Ellett, A.

Rockford
Kreuter, A. C.

St. Charles
Turner, H. V.

Skokie
Arthur, J. K.
Miles, J. R.
Motion Picture Printing Equip. Co.
Neuman, H.
Peterson, R.
Royston, M. F.
Sadkin, M. W.
Schirmer, C. W.
Schullman, H. M.
Thomas, L.

Springfield
Beaumont, J. M.

Urbana
Bidlack, C. S.

Wheaton
Canon, J. W.
Smith, D. P.

Wilmette
Bosshart, R. F.
Goldberg, E. W.
Hoffman, A. C.
Oakley, G. L.
Platt, E. O.
Waller, J. V.
Wassell, J. L.

INDIANA

Bloomington
De Lima, R. J.
Friedberg, S.
Kroll, W. H.
Marfleet, G. J.
Norrison, P. R.
Pett, D. W.
Shafti, H.
Thuy, P. H.

Chesterton
Smith, W. H.

Columbus
Ellington, F. K.

East Chicago
Myjewski, T.

Elkhart
Diener, R. W.
Morrow, W. F.

Evansville
Johns, S. G.

Fort Wayne
Farnsworth, P. T.
Freimann, F.
Galbreath, R. E.
Hine, S.
Klinedinst, M. S.
Larson, C. C.
Lockwood, H. A.
Moore, A. C.
Rankin, J. A.
Simonic, R. B.

Gary
Allen, W. B.
Blair, E. M.
D'Arcy, E. W.
Ireland, R. P.
Malm, M.
Stillings, J. R.

Hobart
Draschil, F. J.
Johnson, M. E.

Indianapolis
Dow, B. E.
Hopkins, B.
Marshall, L. C.
McLachlan, H.
Pefley, S. E.

Lafayette
Senn, J. L., Jr.

Michigan City
Kobzina, R. R.
Moran, R. F.
Ruetz, L.

Mishawaka
Schelle, K. O.

Muncie
Burton, D.

New Castle
Thomas, L. E.

Richmond
Butler, R. J.

South Bend
Gregory, J. R.
Hagenau, S. N.

West Lafayette
Ditamore, J. W.
Sogge, R. H.

Winona Lake
Nichols, R. M.

IOWA

Ames
Frewaldt, E.
Hughes, W. L.
Knudsen, O. S.
Kraemer, R. H.

Cedar Rapids
King, W. H.

IDAHO–LOUISIANA

Davenport
Elliott, G. L.
Gannett, W. K.
Rose, S. G.
Victor Animatograph Corp.

Des Moines
Bonine, D. H.
Filby, C. H.
Hufstader, R. B.
Jepson, H. L.
Quentin, C. F.
Tovey, G. E.
Wagner, K. L.

Dubuque
Lannon, G. D.

Iowa City
Cochran, L. W.
Dewey, W. S.
Mercer, J.
Thayer, D. L.
Winnie, J. R.

Mason City
Dellage, C. J.

Waterloo
Hays, F. D.

KANSAS

Cherryvale
Hollingsworth, P. M.

Kansas City
Baker, H. W.
Orear, R.

Lawrence
Wolf, A. H.

Lyons
Saint, V. L.

Merriam
Ramsey, W. K.

Overland Park
Chapin, D. M.
Morseman, L., Jr.

Prairie Village
Almen, J. S.

Topeka
Leatherwood, Maj. A. K.
Robbins, R. C.
Walls, F. M.

Wichita
Barnes, M. F., Jr.
Bateman, T. M.
Newby, H. H.
Sommers, V. J.

KENTUCKY

Covington
Schroer, R. E.

Lexington
Sanderson, R. A.

Louisville
Flaherty, J. P.
Long, J. R.
McWilson, R. C.
Towner, O. W.
Vinson, H.

Ludlow
Reynolds, D. J.

LOUISIANA

Baton Rouge
Stirling, F. B.

Metairie
Leedy, H.
Tong, E.

New Orleans
Audibert, F. C.
Dyer, R. W.
Kirk, M.
Leblanc, J. M.
McBurney, J. W.
Muller, J. P.
Wheeler, J. P.
Wright, M.

Slidell
Peters, P.

Remerscheid, H. W.
Rengel, R. E.
Sherer, L. E.

Bridgeport
Brown, R. A.
Del Vecchio, J. D.

Torrington
Newbury, J. E.

Rona, N.
Schantz, J. A.
Scott, W. K.

Perry, C.
Slade, W. A.
Wurtele, H. S.

Boise
Campbell, A.
Smith, G. O.

MAINE–MONTANA

MAINE

Franklin
Murch, C. J.

Hallowell
Hawes, H. G.

Portland
Gibson, J. W.

Rockland
Nicholas, G. E.

South Portland
Hanson, K. F.
Hodgkins, R. W.

MARYLAND

Aberdeen
Sultanoff, M.

Adelphi
Burlyson, G.

Baltimore
Back, L. B.
Bedford, J. H. C.
Dieffenbach, Maj. W. W.
Folkemer, P. I.
Johnson, M. P.
Nopper, C. G.
Roy, W. G.
Stark, M.
Stenger, C. E.
Swisher, C. L.
Udel, G.
Wilner, J.
Wolfe, B.
Wood, W. E.

Bartsonville
Price, R. S.

Bel Air
Munhall, B. D.
Wieman, W. F.

Bethesda
Cummings, J. W.
McIntosh, J. S.
Miller, P. S.
Nagel, W. J.
Shakow, D.
Willard, H. W.

Brandywine
Kalisch, B.

Cabin John
Dame, R. B.

Capitol Heights
Beinert, L. C.

Cheverly
Gast, J. P.

Chevy Chase
Fisher, H. M.
Flory, L. P.
Funk, N. S.
Larsen, P. J.
Mills, Lt. Col. M. H.
Parsons, E.

College Park
Lewis, J. K.
Schmidt, R. G.

East Riverdale
Johnson, R. E.

Glen Burnie
Dickson, J. R.

Greenbelt
Brooks, W. N.
Madson, M. T.

Hyattsville
Foster, A. L.
Griffin, R. F.
Johnson, L. L., Jr.
Miller, R. E.
Patterson, V. E.
Sanders, L. F.

Kensington
Bennett, N.
Blair, L. R., Jr.
Sprinkler, M. C.
Suthard, W. C.

Lexington Park
Weisman, E.

Laurel
Specht, I. O.

Rockville
Keto, J. R.

Seabrook
Benton, C. E., Jr.

Silver Spring
Beard, D. M.
Behrmann, L. L.
Bennett, N.
Bonwit, S. E.
Cole, D. M.
Cole, H. J.
Fookson, A.
Galminas, D.
Goldberg, M. M.
Hornbeck, H.
Howe, D. H. G.
Kjeldsen, H. C.
Koster, W. D.
Norling, R. V.
Pike, H.
Stewart, H. H.
Von Bernewitz, B. F.
Zumbrun, S. H.

Takoma Park
Hinerman, M. T.
Kelley, F. C.

Wheaton
Hoadley, J. C.

MASSACHUSETTS

Amherst
Kollmorgen, E. O.

Arlington
Harvey, F. W.
Steward, D. A.

Ashland
Traub, A. C.

Auburndale
Berman, D. S.

Bedford
Frewald, W. J.

Belmont
Booth, J. H.
Edgerton, H. E.
Hildebrand, J. G., Jr.

Beverly
Ushakoff, A. E., Jr.

Boston
Blitz, D.
Carini, E. C.
Comi, P. E.
Conviser, B. S.
Dephoure, J.
Douglass, K. R. Jr.
Giles, L. A., Jr.
Gunn, H. N., Jr.
Hauser, W. H.
Lamm, A.
O'Brien, J. F.
Pierce, R. C., Jr.
Rothberg, J.
Swartz, E. M.
Wiley, G. L.

Brighton
Goldman, A. I.
Lewis W. I.

Brookline
Snyder, M. M.

Cambridge
Brubaker, R. T.
Gray, D. A.
Hardy, A. C.
Morgan, M.
Polaroid Corporation
Rockwell, C. D., III

Canton
Burgoyne, C. L.

Chestnut Hill
Frank, W. I.

Concord
Walworth, V. K.

Danvers
Blackman, E. A.

Dedham
Mamas, H.

Dorchester
Goldstein, L.
Maggi, L.
Simons, R. G.

East Bridgewater
Harding, B. E.

Fall River
Bishop, G. A., Jr.

Holyoke
Blais, L. T.
Bougere, M. R.

Jamaica Plain
Murray, A. P.

Melrose
Coggins, D. I.

Milton
Davidson, H.

Natick
Parris, R. S.

Needham
Greenlaw, D. S.
Holland, G. E.
Wyckoff, C. W.

New Bedford
McGee, R. P.

Newton
Shaffer, H.

Northampton
Kollmorgen Optical Corp.
Maulbetsch, J. L.
Milligan, J. C.
O'Donnell, W. C.

North Billerica
Ryan, W. H.

Peabody
Judge, P. E.

Pittsfield
Chertok, S. L.
Indjian, D.

Quincy
Bennett, C. A.

Salem
Fellows, J. O.
Hodges, R. H.

Sharon
Cohen, H.

Sherborn
Pestrecov, K.

South Braintree
Dibble, F. B.

Southbridge
Kavanagh, A. J.
Mahler, J.
O'Brien, B.
Siegmund, W. P.

South Lincoln
Ryan, W. H.

Springfield
Bunting, E. N.
Ledoux, R. F.
Read, M. H.
Smith, H. B.
Townsend, G. R.

Stoneham
Waddell, D.

Swampscott
McBrien, D. G.

Taunton
Pike, E. C.

Waltham
Cedrone, N. J.

Webster
Kleindienst, A. F.

Wellesley Hills
Bernd, L. E.
Dowling, D. F.

West Medford
Small, E. H.

Westover AFB
Forsyth, C. T.

West Roxbury
Browne, E. A.
Matheson, R. G.

West Springfield
Kestner, E. W.

Whitinsville
Pearson, M. D.

Wilmington
Mallinson, D. F.

Winchester
Hill, T. T.
Tunnicliffe, W. W.

Woburn
Katz, L.

Worcester
Janow, E. L.
Levine, J. J.
Ramsdell, F. A.

MICHIGAN

Ann Arbor
Anderegg, F.
Deland, A. M.
Ingalls, A. L.
Lavastida, A.
Power, E. B.
Purdy, C. A.
Van Den Broek, J. A.

Bath
Seelye, V. E.

Birmingham
Davock, A. M.
Ellsworth, G.
Tompkins, R. B.
Ureel, M. C.

Buchanan
Souther, H. T.

Concord
Norton, F. R.

Dearborn
Breeden, J. P., Jr.
Shriner, H. J.

Detroit
Anders, H.
Balousek, R.
Barker, L. H.
Bostwick, J. W.
Breen, J. F.
Campbell, J. A., Jr.
Filmer, P.
Forbes E. H.
Garvis, A. F.
General Motors Corp.
Hanna, C.
Holmes, G. W.
Jam Handy Organization, Inc., The
James, J. B., Jr.
Kossuth, A. K.
Kramer, L.
Kroll, J. J.
Love, E. J.
Manning, D. C.
Marker, T. P.
McIntyre, C. H.
Mudge, M. L.
Randall, R. E.
Reiss, N. D.
Scripps, W. J.
Sharp, R. W.
Tuley, J.
Venning, A. L., Jr.
Williams, K. W.
Willson, S. A.
Wilt, T. F.
Zurek, V. C., Sr.

East Lansing
Butler, F. G.
Hunter, J. R.
Salt, R. T.
Schuller, C. F.
Tinker, C. J.

Ferndale
Mandlebaum, D.

Grand Haven
Platt, S. A.

Grand Rapids
Arndt, J. E.
Ringold, H.

Grosse Pointe
Benham, H. J.
Lane, W. E.
Ruedemann, P. E.
Upton, J.
Werthmann, N. J.

Highland Park
Nasca, C. P.

Hillsdale
Caldwell, W. H.

Lake Orion
DeRycke, L. F.

Lansing
Carrier, G. R.
Kortge, K. M.
Lundy, C. S.
Wisner, P. R.

Livonia
Bullock, E. A.
Collins, G. G.

Milford
Painter, R. O.
Smith, R. W.

Muskegon
Papin, R. L.

Oak Park
Deming, R. W.
Jaffe, E.

Pearl Beach
Anderson, F.

Pleasant Ridge
Schmitz, W. J.

Pontiac
McMath, R. R.

Rogers City
Applegate, V. C.

Roseville
Powers, J. T.

Royal Oak
Groves, H. L.
Werthmann, N. J.

Ypsilanti
Cooper, J. B., Jr.

MINNESOTA

Brainerd
Sanders, R. D.

Duluth
Dettman, R. A.
Gill, N. P.

Minneapolis
Bauck, L. H.
Braden, J. F.
Bradshaw, C. H.
Burton, W. A.
Cain, D. G.
Creamer, C. C.
Dubbe, R. F.
Ferster, R. I.
Frosch, M. E.
Greene, C. L.
Johnson, J. R.
Maxwell, O. E.
Northwest Sound Service, Inc.
Peterson, R. A.
Rockwood, R. N.
Rusten, P. D.
Segal, S. J.
Spooner, W. B.
Thielvoldt, H. A.
Westphal, D. E.
Yale, W. S.
Ziller, R. E.

Rochester
Julin, L. A.

St. Paul
Barnes, C. E.
Cress, H. W.
Dallstream, G. M.
Holmberg, B. A.
Mooney, T.
Polister, R. C.
Polsfuss, E. H.
Ray, R. H.
Reid H. Ray Film Industries, Inc.
Schleiter, M. K.
Webb, H.
Wetzel, W. W.
Winter, R. H.

Savage
Wilkie, J. W.

Wayzata
Brueske, G. A.

White Bear Lake
Oslund, H. C.
Pool, K. C.

Willmar
Hansen, R. V.

Winona
Watkins, R. H.

MISSISSIPPI

Biloxi
Williams, E. A.

Jackson
Moore, J. L.

MISSOURI

Brentwood
Jarrett, W. R.
Lynch, H. M.

Columbia
Cummings, W. K.

Kansas City
Beatty, D. L.
Brewer, W. J.
Calvin, F. O.
Calvin Co., The
Cramer, H. W.
Curtis, K. B.
Hedden, W. D.
Hilfinger, H. P.
Keehn, N. G.
Keilhack, F. W.
Norbury, A. S.
Pope, L. E.
Sherwood, L.
Simmons, J. W.
Smith, E. E.
Sutton, R. L.
Thompson, L.
Van Duyne, E. D.
Wade, R. H.

Kirkwood
Del Porte, E. N.
Gibson, R. E.

Lemay
Bussen, A. J., Jr.

Parkville
Wolverton, F. M.

St. Joseph
Koch, J. W.

St. Louis
Adams, P. J.
Azar, R. J.
Banaszek, F.
Bub, G. L.
Canter, E. H.
Colvin, R. G.
Denham, E. C.
Dwyer, A. J.
Eisenkramer, H. E.
Harrison, C. E.
Kropp, E. E.
Moore, D. R.
Rauhut, O.
Shepard, W. D.
Stoeppelwerth, E. K.
Walker, R. O.

Sedalia
Hepler, E. O., Jr.

University City
Alter, P. A.
Friedman, J.

MONTANA

Butte
Craney, E. B.

Missoula
Harris, J. R.

Harris, L.
Hawkinson, J. T.
Heidorn, R. W.
Herzman, J.
Holinger, P. H.

Chillicothe
McCaslin, R. C.

Savitt, D.

Lisle
Bailey, M. L.

Wheaton
Canon, J. W.
Smith, D. P.

Cedar Rapids
King, W. H.

Slidell
Peters, P.

NEBRASKA

Lincoln
Drane, J. C.
Fleischer, E. B.
Hoffman, W. L.

Omaha
Ballantyne Co., The
Brown, I. M.
Chenoweth, H. F.
Cooley, C. R.
Craig, C. F.
Craig, W. S.
Flynn, G.
Hoff, J. R.
Nelson, E. J.

NEVADA

Las Vegas
Gardner, L. M.
Hayes, L. F.
Judge, M. J.
Smith, D. E.
Willig, L.

Reno
Petersen, C. M.

NEW HAMPSHIRE

Keene
Goldberg, H. E.

Manchester
Lackoff, S. K.
McCrea, M. W.
Swist, T. P.

Nashua
Dickinson, R. V. C.

South Lee
White, A. J.

NEW JERSEY

Alpine
Burnett, J. C.
Burnett-Timken Research Lab.

Arlington
Cavelli, D. D.

Ashland
Byrd, J. F.
Cine Products Supply Corp.
Dobbs, F. S.

Atco
Stanko, E.

Atlantic Highlands
Feller, L. M.

Auduben
Jackson, A. E.
Kozanowski, H. N.

Basking Ridge
Hoey, E. S.

Bayonne
Neyhierl, R. J.

Belle Mead
Pullen, L.

Bergenfield
Mansfield, L.
Moore, R. G.
Traiger, A.

Bloomfield
Accardo, N. A.
Atkins, C. E.
DeFuria, H.
Howland, W. A.
International Projector Corp.
Meyer, A. E.
Stederoth, F. F.
Westinghouse Electric Corp.

Bogota
Gilcher, V. J.

Boonton
Carbons, L.

Caldwell
Demoreuille, P.
Whitley, E. G.

Camden
Batsel, M. C.
Bouzemburg, A.
Brooks, N.
Demmer, A. H.
Dimmick, G. L.
Drew, R. O.
Erikson, W. H.
Hoehn, J. J.
Hooper, R. H.
Johnson, C.
Kornstein, E.
Kreuzer, B.
Lewis, L. L.
Parker, D. J.
Roe, J. H.
Thomas, R. G.
Toepperivein, G. A.
Trainer, M. A.
Wright, H. G.

Cedar Groves
Baracket, A. J.
Coan, E. M.
DuMont, A. B.

Chatham
Wintringham, W. T.

Cliffside Park
Miele, C.

Clifton
Brush, J. M.
Haines, J. H.
Jantzen, C. A.
Piltz, C.
Talamini, A. J., Jr.

Closter
Bray, F. L.

Collingswood
Yahr, M. J.

Cotyesville
McKinney, W. J.

Cranford
Taris, C. M.

Creeskill
Romanoff, M. L.
Smith, W. G.

Deal
Southard, D. J.

Demarest
Rossi, L.

Denville
Dupree, C. R.
Lyon, R. S.
Woodruff, G. N.

Dumont
Lebre, R.
Townsend, C. L.
Ulmer, A. R.

East Orange
Epting, R. W., Jr.
Griffing, W. E.
Mann, H. A.
Nichols, G. J.
Schwanhausser, W. E.

East Paterson
Goldsmith, T. T.

Elizabeth
Djadjich, N.
Eherenz, R. W.
Geschtberg, P.
Minich, P. R.
Palys, F.

Emerson
Reeves, J. J.
Velez, A.

Englewood
Burns, R. E.
Hett, J. H.
Leister, J. G.
Raffo, E.
Rheineck, R. C.
Simonson, F. H.
Stone, J.

Fair Haven
Kraus, M. B., Jr.
Stodter, C. S.

Fairlawn
Arnold, C. N.

Fanwood
Brossok, W. C.

Florham Park
Wiedermann, O. K.

Fort Lee
Arthur, J.
Bonn, L. A.
Carlson, B. I.
Chippani, F. O.
Dechow, G.
Fox. I.
German, W. J.
W. J. German, Inc.
Marlow, J. J.
Nagel, G. A.
Papalia, F. V.
Persche, R. F.
Reddick, W. J.
Rogers, D. H.
Schartel, E.

Fort Monmouth
Signal School Library

Garfield
MacLean, J. H.

Gibbsboro
Neely, W. J.

Glen Ridge
Caddigan, J. L.

Glen Rock
Lukas, W.

Great Notch
Rayhack, M.

Haddonfield
Borgeson, L. G.
Isom, W. R.
Kellogg, E. W.
Leidy, L. W.
Lind, A. H.
Roundy, R. F.
Sachtleben, L. T.
Teare, R. A.
Trouant, V. E.
Underhill, C. R., Jr.

Haddon Heights
Bendell, S. L.
Volkmann, J. E.

Hanover
Woodward, H. L.

Harrington Park
Townshend, R. L.

Harrison
Burnap, R. S.
Hallows, R. L., Jr.

Haworth
Miller, A. J.
Truhan, C. S.

Hillsdale
DeMunde, L. J.
Lang, S.
McWilliam, L. H.

Hillside
Seibel, M.

Hoboken
Menditto, J. F.

Jersey City
Cevetello, J. J.
Hafela, C.
Mendewager, J.
Philhower, D. H.
Ross, O. A.

Lake Hiawatha
Cerchione, A.

Leonia
Grube, W. O.
Parsons, F. T.

Little Silver
Lepore, F. C.

Livingston
Newman, L.

Long Branch
Mirarchi, M. R.
Thrasher, Maj. W. V.

Maplewood
Crocker, L. C.
Schuler, R.

Medford Lakes
Heacock, R. H.

Merchantville
Platt, A. J.

Metuchen
Behrens, H. E.
Foy, W. L.

Millburn
Linn, G. A.

Milltown
Bemmis, C. W.

Montclair
Horner, F. W.
Razdow, A.

Montvale
Smith, R. M.

Moorestown
Poch, W. J.
Taenzer, E.
Tesch, W. L.

Morris Plains
Hance, P., Jr.

Morristown
Goehner, W. R.
Lachman, E.
MacDonald, N. L.
Minter, J. B.

Mountain Lakes
Barstow, J. M.
Faber, J. H.

Murray Hill
Baldwin, M. W., Jr.
Hefele, J. R.
Jensen, A. G.

Neptune
Gould, R. W.

Newark
Bremer, F. V.
Dworkin, J.
Ettorre, R.
Gaynor, W.
Kaufman, M.
Kreuger, C. L.
Neidenberg, L. L.
Northrup, R. W.
Patton, L. J.
Ranger, R. H.

New Brunswick
Alfaya, R.
Bergstedt, M. A.
Blanchard, V. W.

Newfoundland
Goebel, R. J.

New Milford
Cahill, T. A.
Dobbs, M. G.
Kruger, M. L.
Meyer, H. L.
Millgate, I. H.
Rittgers, A. J.

New Shrewsbury
Nass, L. I.

North Bergen
Geller, C.

North Caldwell
Gille, H. E.

Nutley
Mason, C.
Wirth, C. H.

Oakland
Leopold, R.

Oaklyn
Johnson, S. W.

Oceanport
Heister, E. W.
Talarico, S. C.

Old Tappen
Kanis, K. E.

Orange
Ervin, R. T.

Palisade
Tronolone, N.

Palisades Park
Cass, L. S.
Taylor, G. R.

Paramus
Coleman, K. J.

Parlin
Brandsma, W. C.
E. I. du Pont de Nemours & Co., Inc.
Hansen, A. W.
Holm, W. R.
Meschter, E.
Upson, R. W.
White, D. R.

Passaic
Lissiuk, W.

Paterson
Green, B.
VerVoorn, F.

Plainfield
Krienke, A. G.

Princeton
Johnston, F. E., Jr.
Kell, R. D.
Olson, H. F.
Zworykin, V. K.

Rahway
Brennan, W. G.

Ramsey
Trevelyan, C. F.
Wright, T. H.

Red Bank
Dilione, R.
Le Vino, R. B.
Rice, J. G.

Ridgefield
Berk, M.
Habeck, F. W.

Ridgewood
Westphal, W. H.

River Edge
Glandbard, B.
Nace, A. E.
Younger, C. A.

Riverton
Williams, J. B.

Rockaway
Salerno, A.

Short Hills
Manchee, A. W.
Perkins, C. S.
Warn, R. E.

Shrewsbury
Wheeler, R. R.

South Orange
Kern, E. A.
Poppele, J. R.

South River
Drummond, C. N.

Spring Lake
Havens, D. C., Jr.

Summit
Ragatz, H. H.
Sawyer, C. R.

Teaneck
Cantor, O. E.
Gaski, T. J.
Hyde, R. M.
Jordan, W. F.
Kronemyer, J. R.
Shagin, R. J.
Steiner, W. O.

Tenafly
Clarkson, J. F.
Eddey, E.
Ehling, E. H.
Hogan, J. F.
Howard, A. J.
Stafford, F. H.
Unger, W. H.

Towaco
Dickinson, E. A.

Trenton
Edwards, L. M.
Landolt, S. W.

Union
Neroda, E.
Rechberger, E. H., Jr.
Stubbs, W. S.

Union City
Di Vito, F. J.
Paoloni, O.

Upper Montclair
Chipp, R. D.

Verona
Heyer, E. B.

Wanamassa
Rosenberg, I. L.

Washington
Sloan, A.

Weehawken
Cosmanic, R. A.

West Caldwell
Schade, O. H.

West Englewood
Baer, W. H.
Cook, H. R., Jr.
Gagliardi, G.
Hohmeister, F.
Krainin, S.
Wall, W. I.
Wood, E. W.
Zimmermann, A. H.

Westfield
Nottorf, R. W.
Petrasek, A. G.
Sackett, F. B.
Trinkle, R. J., Jr.
Weiss, J. P.

West New York
Kremes, A.
Landolfi, P. J.
Trainor, R. J.

West Orange
Edison, T. M.
Large, W. M.

Westwood
Gellert, H.

Wharton
Sylvester, A. D.

Whippany
Albersheim, W. J.
Hammaren, N. W.
Tylee, F. M.

Wildwood
Hunt, W. C.

Woodbridge
McGough, W. A.

Woodbury
Uhlig, E. J.

Wyckoff
Cahill, F. E., III

NEW MEXICO

Alamogordo
Oliver, J. L.
Summers, L. L.

Albuquerque
Baca, E. A.
Barr, H. C.
Brown, M. W., Jr.
Hanna, M. E. F.
Jarrett, A. W.
Karo, J.
Lenz, I. W.
Lytle, C. W.
McKay, W. J.
Michnovicz, J. J.
Mills, K. N.
O'Dell, H. L.
Palmer, J. E.
Palmer, M. A.
Sheahan, W. M.
Sweeney, H. G.
Takahashi, T. H.
Tamer, J. S.

Carlsbad
Battison, J. H.

Los Alamos
Berry, F. G.
Gould, W. D.

Sprinkler, M. C.
Suthard, W. C.

Lexington Park
Weisman, E.

Blackman, E. A.

Dedham
Mamas, H.

Dowling, D. F.

West Medford
Small, E. H.

Grand Rapids
Arndt, J. E.
Ringold, H.

Reid H. Ray Film Industries, Inc.
Schleiter, M. K.
Webb, H.

Craney, E. B.

Missoula
Harris, J. R.

NEW MEXICO–NEW YORK

Sandoval
Smith, W. T.

NEW YORK

Albany
Rella, F. A.
Wilber, N. F.

Amityville
Yankura, E. S.

Amsterdam
Ciocco, A. R.

Ardsley
Luther, O. H.

Astoria
Fallier, J. D.
Finnan, W. T.
Schuller, E. A.
Tjong, F.
Wilson, C. E.
Wurzer, G.

Babylon
Voso, C. A.
Whittaker, J. R.

Baldwin
Downey, R.
Duitz, M.
Pfister, R. A.

Bayshore
Oehmen, S. O.
Valenzio, V. E.

Bayside
Bilella, N.
Bloom, A.
Brown, J. B.
Clemens, J. A.
Kogel, H.
McGovern, H. T.
Milner, I.
Nemeth, D.
Seidman, A.
Shenker, M.
Skrzycki, S. S.
Smith, M.
Wallman, I.

Belle Harbor
Nathanson, A.
Rush, D. A.

Bellerose
Allen, W. H.
Uebele, A. G.

Bellmore
Hayden, E. J.

Bethpage
Cooper, L.
Germann, R. L.
Kelly, J. J.

Binghamton
Ansco
Arnold, P.
Current, I. B.
Duerr, H. H.
Forrest, J. L.
Friedl, G., Jr.
Friedland, B.
Gregory, H. P.
Harsh, H. C.
Hill, W. G.
Hudson, F. D.
Jones, H.
Kalet, D.
MacDonough, H. A.
Morse, H. G.
Nitka, H. F.
Schaefer, C. L.
Space, K. F.
Sweet, M. H.
Williford, E. A.

Blue Point
Christopher, P.

Briarcliff Manor
Borberg, W.

Briarwood
Warner, C. E.

Brockport
Brown, W. J.

Bronxville
Buescher, R. E.
Grossman, H.
Jacks, A. J.
Miller, E.

Brooklyn
Adler, D.
Annecohiarico, D. J.
Anzalone, A. R.
Armour, A. A.
Auslander, N. M.
Barth, H. N.
Baumgarten, S. J.
Bergman, L. V.
Bernard, H.
Betts, H. B.
Blaskiewicz, J. V.
Bower, W. W.
Buxbaum, M. L.
Carroll, J. S.
Castagnaro, D.
Cohen, M.
Curtis, N.
David, J. M.
De Jesus, E. S.
De Rosa, P.
De Satnick, S.
Dorman, R. O.
Dreyer, E. H.
Drucker, D.
Enger, G.
Erde, B.
Erwin, F. W.
Fichman, J.
Fisher, R. V.
Folino, C.
Foster, J. H.
French, H.
Frintrup, F. H.
Gamar, R. W.
Geller, M.
Gonnelli, D. R.
Greenblatt, M.
Griffith, A. D.
Gularek, T. V., Jr.
Haas, L. W.
Hershkowitz, S.
Hirshfield, L. L.
Hirshman, A. K.
Hubert, C. W.
Hudson, W. C.
Jackowitz, J.
Jacobus, G.
Kleinman, H.
Kraus, J. R.
Leventhal, H.
Levin, J. M.
Lewin, G.
Lipman, H. R.
Loeb, F.
Marks, J.
Masefield, J. R.
Nafash, W. G.
Olevsky, B.
Orta, C. A.
Pendas, D. Y.
Pesca, F.
Pluff, W. F., Jr.
Puello, R. A.
Rathcke, W.
Reingold, E.
Rosner, I.
Rybka, W.
Satz, L.
Savod, R. S.
Schaefer, J. W.
Schlesinger, J. P.
Seiden, J.
Shea, W. P., Jr.
Sheldon, I. R.
Siegel, R. S.
Silverman, S. L.
Sohor, P. H.
Sombor, H.
Soreny, E. V.
Spence, J. L., Jr.
Spero, W. I.
Spray, J. H.
Stern, S. S.
Strandberg, R.
Sussman, N. M.
Talare, K. S.
Todaro, F. G.
Wallace, E. N.
Wells, C.
Weseley, S. W.
Wilpon, S. I.

Buffalo
Christopherson, G. J.
Goll, W. E.
Holland, S. C.
MacGowan, A., Jr.
Potter, H.
Steeb, E. C., Jr.
Van Vlack, G. D.
Zietlow, J. F., Jr.

Cambria Heights
Washevich, V.

Carmel
Willette, E. G.

Cedarhurst
Haas, M. J.

Centereach
Pullis, G. W.

Chappaqua
Hungerford, E. A., Jr.
Valentine, C., Jr.
White, R. A.

Churchville
Duplisea, W. A.

City Island
Duryea, A. A.

Clinton Corners
Dewhirst, T. P.

Cold Spring Harbor
Burr, R. P.

College Point
Fury, A. E.

Commack
Bowman, R. C.

Copague
Mautner, R. S.

Corning
Sheldon, J. L.

Corona
Hurley Screen Co.
Jacobellis, W. N.

Crestwood
LoPresti, P. J.

Croton-on-Hudson
Gropper, G.
Tuxen, N.

De Witt
Copp, J. H.

Dobbs Ferry
Bird, T. J.
Glennon, L. E., Jr.
Mabuchi, O.

Douglaston
Menusan, H. P.
Wihtol, C. A.

East Hampton
Edwards, L. A.

East Islip
Sanford, J. L.

East Meadow
Reinhardt, Capt. G. N.

East Moriches
Smith, L.

East Rochester
Dobyns, J. P.

East Rockaway
Edelman, H. K.

East Williston
McProud, C. G.

Elmhurst
Bradford, N.
Granato, P. V.
Kautzky, R. W.
Schwartz, R. H.
Weiss, M.
West, J. H.
Wolff, J. M.

Elmont
Blumenfeld, A. S.
Dressler, R.
Gedicks, A. J.
Pace, L.
Zaccaro, N.

Endicott
Bain, D. P.

Fairport
Brown, M. E.
Colton, H. C.
Van Zanvoord, P. J.

Farmingdale
Deibler, M. E.

Far Rockaway
Haynes, N. M.

Fayetteville
Post, D. K.

Fishers
Morris, F. A.

Floral Park
Kasparovics, M.
Kiesel, F. W.

Flushing
Allaire, R. J.
Barry, S.
Bilella, J.
Burnett, H. J.
Castiglia, S.
Chilingerian, C. S.
Chin, H. C.
Currey, E. W.
Demarest, C. J.
DiGangi, C. J.
Farkas, S.
Forstchen, F. M.
Gallo, A. R.
Gensinger, N.
Greenberg, W.
Grodewald, H. H.
Gropper, L. H.
Heitzner, I.
Kaufman, P. A.
Latiere, L.
Mangan, J. W.
McCarthy, J. V.
Mehrer, G.
Minnerly, N. H.
Morley, E. D.
Moshlak, M.
O'Grady, F. T.
Pittaro, E. M.
Rouw, J.
Schwengeler, C. E.
Solomon, L. B.
Sorensen, S. E.
Troidl, R. A.
Tucker, M. H.
Voelckers, W. W.
Walsh, W. H.
Weiss, H.

Forest Hills
Coles, C. H.
Ehrenhaft, F.
Ettenson, D. H.
Gibbons-Fly, W.
Gilmartin, W. A.
Glikin, M. M.
Gold, M. J.
Hartzband, M.
Hogan, J. V. L.
Hone, F. J.
Rawson, G. I.
Rosenberg, I.
Rosenthal, A. H.
Seitz, H. J.
Sherman, B.
Siegel, I. S.
Wasser, S. K.
West, J.

Franklin Square
Hallisey, R. J.
Kennedy, J. J.
Sharman, G. F.
Siegler, A. J.

Freeport
Wiggin, L. J.

Fresh Meadows
Greenberg, R.
Rosenthal, S. M.

Garden City
Ahern, W. R.
Dostal, J. J.
Hedwig, G. W.
Krulish, J. A.
Pietschmann, R. J., Jr.
Willard, T. W.

Geneva
Smith, S. S.

Glen Cove
Back, F. G.
Berzins, V.
Downs, D. J.
Holland, R. T.
Lowen, H.
Steuer, W.
Stinerock, J. V.

Glen Head
Barteis, H. E.
Sindic, J. K.

Glen Oaks
Berger, J. S.
Kleinerman, B.

Glens Falls
Dean, R. K.

Golden's Bridge
Adams, M. C.

Great Neck
Dietz, H. R.
Freedman, H. J.
Freedman, I. B.
Gerard, E. B.
Graham, V. M.
Griswold, R. P.
Hsu, J.
Loughren, A. V.
Nalven, A. R.
Primi, J.
Steiner, M. J.

Hamburg
Brice, R. M.
Rieske, R. B.

Harrison
Eisgrau, N. I.

Hartsdale
Norden, P. V.

Hastings-on-Hudson
Batchelor, J. C.
Lodge, W. B.
Nemec, B.
Ripp, H. A.

Hauppauge
Raft, W. R.

Haverstraw
DeLeeuw, A. M.

Hempstead
Szeglin, S.

Hewlett
Manne, M.

Hicksville
Berger, E.
Faichney, J. B.
Greene, E. J., Jr.

Holbrook
Bason, K. H.

Holcomb
Cook, O. W.

Hollis
Compton, F. A.
Davies, T. P.
Schlafly, H. J.

Holliswood
Marcus, P.

Honeoye Falls
Ingram, W. H.

Huntington
Hurley, A. B.
Morse, L. R.
Saraceni, D. A.

Huntington Station
Brown, F. M.
Pfaff, W. A., Jr.

Inwood
Lewis, J. R.

Irvington
Rood, G. W.
Schaffers, T. W. M.

Islip
Reeves, R. B.

Ithaca
Stainton, W. H.

Jackson Heights
Berger, N.
Chesnes, A. A.
Citro, A. R.
Eggers, W. G.
Georgaras, L.
Haber, J.
Hruska, T. A.
Javorsky, H. V.
Katz, S.
Mahler, R. J.
Malang, A. W.
McEwen, W. C.
Moll, H. M.
Noack, H. S.
Roessle, H.
Ruddell, L. A.
Sullivan, R. E.
Svigoon, A. C.
Zinberg, E.

Jamaica
Boyer, J.
Fichman, J.
Houlbreque, C. F.
Levine, H. H.
Nelson, C. F.
Regelman, L. J.
Ricks, P. D., Jr.
Waddell, J. H.
Zavales, G. T.

Jericho
Fishman, S. S.

Johnson City
Mann, G. P.

Kenmore
Signor, G. H.
Stanton, E. G.

Kew Gardens
Arabian, J. J.
Auld, J. S.
Collins, D. R.
Flaherty, J. A., Jr.
Hauser, A. D.
Hazard, S. J.
Ianuzzi, A. P.
Latil, J. P.
Petrushansky, Y. S.
Schaeffer, F. H.

Kirkwood
Fortenbaugh, D. E.

Larchmont
Ancona, E. P., Jr.
Bennett, R. S.
Close, R. R.
Lane, A. P.

Laurelton
Landon, H. A.
Traiman, H.

Lawrence
Zucker, F.

Levittown
Algie, J. J.
Emeritz, R. W.
Meistrich, S.

Lincolndale
Bendheim, E. McD.

Little Neck
Bailey, W. F.
Bernstein, R.
Dean, C. E.
Levin, H.
Loughlin, B. D.
Schultz, P.
Wolf, G. E.

Locust Valley
Giarraputo, L.

Long Beach
Klages, W.
Tydings, K. S.

Long Island City
Ashcraft, C. S.
C. S. Ashcraft Mfg. Co.
Baumert, E.
Byrne, J. P.
Eisenberg, E.
Fanoe, L. S.
Gottlieb, B.
Kohler, J. J.
Kotis, A. F. T.
J. A. Maurer, Inc.
Morgan, K.
Peters, R.
Schwartz, W. J.
Smith, J. G.
Sobin, B.
Steadman, L. E.
Valle, J. A., Jr.

Lynbrook
Kagan, P. H.
Surette, W. E., Jr.

Mahopac
Quaid, D. L.

Malba
Herzig, L. A.

Mamaroneck
Hurd, Y. G.
Jayson, R. N.

Manhasset
Krause, P.
Ries, P. D.

Manlius
Felker, C. W., Jr.

Maspeth
Wismer, A. P.

Boonton
Carbons, L.

Fairlawn
Arnold, C. N.
Crocker, L. C.
Schuler, R.

Palisade
Tronolone, N.

Edwards, L. M.
Landolt, S. W.

Berry, F. G.
Gould, W. D.

Massapequa
Bladel, W. F.
Castrataro, V. J.
Murphy, M.
Rosin, S.

Merrick
Boden, W. F.
Brault, A. R.
Brooke, A. S.
Federmack, C.
Knight, P.
Levy, E. H.
Pointer, R. L.
Ware, P. C.

Middlesex
Crabtree, J. I.

Middletown
Miles, H. B.

Middle Village
Gregory, J. R.
Jacobsen, J. C.

Mineola
Deghuee, C. M.
Roush, L. M.
Uzoff, V.

Monsey
Shenker, M.

Montgomery
Williams, L. E.

Monticello
Tins, A. W.

Mount Kisco
Athey, S. W.

Mount Vernon
Benford, E. M.
Butler, E. H.
Pascuzzi, L. F.

Newburgh
MacBeth, N.

New Hyde Park
Heynick, B.
Kessel, N.
Pehar, L. J.
Schweiger, A. F.
Subach, A. C.

New Rochelle
Adler, B.
The Animation Equipment Corp.
Bastien, R. C.
Blank, F. A.
Collins, D. C.
Crane, R.
Goodale, E. D.
Livinston, A. K.
Oxberry, J.
Schwartz, H. E., Jr.
Sharpe, R. K.
Temple, D. I.
Terrytoons, Inc.

New York APO
Bakke, J. W.
Bleier, D.
Ferguson, F. E.
Hooper, J. H.
Jarvis, W. N.
Schaefer, F. J.
Simpson, R. L.
Storm, D. E.
Wadlow, H. E.
Williams, J. B.

New York
Abiko, G.
Addonizio, J.
Aerts, R.
Ahrens, T. H.
Alden, A. E.
Aloisi, A. B.
Altec Service Co.
Anderson, L. E.
Apsel, L.
Arvonio, J.
Asher, J. E.
Audio Productions, Inc.
Auerbach, G.
Austin, C.
Babet, P.
Badler, M. M.
Baldwin, A. F.
Baldwin, K.
Barnes, E. J.
Baroczy, J.
Bartholomew, R., Jr.
Bass, Robert
Bass, Roger
Bassett, G. P., III
Bauch, D. L.
Bauman, M.
Baumann, P. L.
Becker, L. S.
Beibin, H.
Bell, C. L.
Bellucci, J. A.
Belok, A.
Bergman, R. L.
Bertero, E. P.
Bleich, W.
Bloom, B.
Bluestone, H.
Blunk, M. F.
Boritz, J.
Boyd, A. K.
Boyer, J. B.
Bradbury, H. D.
Bradshaw, Y.
Bragg, H. E.
Brandt, R.
Bras, R.
Braunstein, S.
Braunstein, T.
Brecher, W.
Breitenstein, S.
Brewster, J. R.
Brischler, A. R.
Brown, L. O.
Brown, W. M.
Browning, I.
Brun, J.
Buensod, A. C.
Buensod-Stacey, Inc.
Bullock, R. W.
Bunchez, S. H.
Burlin, E. M.
Butler, J. W.
Caban, J. P., Jr.
Cahill, F. E., Jr.
Carlton, J. L.
Carpenter, C. W.
Carreau, G.
Caselberry, F. S.
CBS Television
Celestin, W. E.
Century Lighting, Inc.
Century Projector Corp.
Chase, R. H.
Ch'En, H. M.
Cherney, P.
Chick, H. J.
Christman, H. P.
Cineffects, Inc.
Cofod, K. S.
Cohen, L. G.
Cole, C.
Cole, N. D.
Columbia Pictures Corp.
Comprehensive Service Corp.
Cooley, A. G.
Cooper, F. S.
Cooper, P. H.
Corbett, D.
Cornberg, S.
Cousens, C. W.
Daniel, G.
Daniello, D. N.
D'Arcy, J. I.
Darmstaedter, E.
Davee, L. W.
Davis, I. D.
Deacy, W. H., Jr.
Andre Debrie Mfg. Corp.
DeLorenzi, O.
DeLuxe Laboratories, Inc.
Demarest, D. L.
De Mello, W.
DeNarde, F.
Denenberg, B.
Desire, C. P.
Dichter, R.
DiMarzio, P. T.
DiPietro, R. V.
Dougherty, J. T.
Dratch, N.
Drucker, R. A.
Du Art Film Laboratories, Inc.
Dubin, M. D.
Dyer, B. E.
Dynamic Films, Inc.
Elliott, J. W.
Elmer, L. A.
Enright, D.
Epstein, R. R.
Ettlinger, A. B.
Etzold, H.
Ewig, I. M.
Faige, M. D.
Farrand, C. L.
Fasman, D. C.
Federbush, A.
Feingold, M.
Feldman, L.
Fellers, R. D.
Ferrara, N. L.
Fiering, A.
Fine, C. R.
Fischer, H. W.
Fish, P.
Fisher, A.
Fishman, S. S.
Fitzstephens, J. J.
Fleck, L. H.
Fleischer, M.
Flemming, F. L.
Florman, A.
Flynn, J.
Fordel Films, Inc.
Franco-Belgian Trading Corp.
Fraser, R. M.
Freedman, A. E.
Freeman, O., Jr.
Freese, J.
Friedman, E. L.
Fung, D. T.
Gaines, A.
Gallina, H.
Gansell, A. E.
General Precision Equip. Corp.
Genser, H. S.
Gevatoff, S.
Gibbings, J. F.
Glenn, J. A.
Glickman, H.
Goetz, H. A.
Gold, M.
Gold, N. D.
Goldberg, M.
Goldmark, P. C.
Goldsmith, A. N.
Gordon, L.
Goren, L.
Gottlieb, J.
Graves, W. S.
Green, H. B.
Greisman, J.
Gross, R.
Grunwald, W. M.
Gudtner, C. J.
Guffanti Film Laboratories, Inc.
Guffanti, P. A.
Gurin, H. M.
Gwynne, H. H.
Hackel, J. P.
Halpern, N. L.
Halvonik, G.
Hamilton, E. G.
Hammer, R.
Hansen, H. R.
Hare, M. M.
Harmon, R. N.
Hasz, C. E.
Headley, F. G.
Heckler, W.
Heese, G.
Helmcamp, F. E., Jr.
Herus, M.
Hessler, G.
Hicks, O. H.
Hines, E. G.
Hobby, F.
Hochman, S.
Hocker, W. D.
Hoffman, H. E.
Hornberger, W. P.
Hornstein, G.
Horstman, C. F.
Hotchkiss, C. M.
Howard, J. W.
Hudders, J. B.
Hughes, J. F.
Ilowite, R.
Ippolito, P.
Isaac, L. B.
Jackson, P.
Janetis, M.
Jekste, Z.
Jenkins, W. E.
Jiruska, J.
Johnstone, J. R.
Jones, L. E.
Joy, D. B.
Kagan, M. J.
Kahn, I.
Kantrowitz, P.
Kaplan, F.
Kaplan, W.
Katz, S.
Kaufman, C. S.
Kaufman, M.
Kayfetz, V. F.
Kaylor, J. W.
Keane, M. P.
Keller, A. C.
Keller, W. S.
Kelly, W. D.
Kerkow, H.
Klaeger, R. H.
Klein, D.
Kling Photo Corp.
Klingenstein, P.
Kloaner, M.
Kneitel, S.
Knight, W. F.
Knighton, W. L.
Koch, W. A.
Kocsis, P.
Kolisch, E.
Kook, E. F.
Koskovolis, S. L.
Kossoff, P. B.
Kovner, H.
Kowalak, J. J.
Kuperman, H.
La Grande, F.
Lamle, P.
Lansing, D. W.
Lawrence, R. L.
Lawrence, T.
Leahy, J. V.
Lebel, C. J.
Lebow, S. S.
Leichman, A. C.
Leslie, F. D.
Lester, H. M.
Levens, P. J.
Levin, M.
Levy, M.
Levy, S.
Lewis, J. H.
Lewis, M. C.
Lewis, V.
Linden, M.
Linden, R. S.
Lipow, L.
Livingston, N. S., Sr.
Lo Balbo, C. F.
Loew's, Inc.
Lomas, S. A.
Lowenstein, R.
Lynch, W. J.
Mack J. L.
Mack, R. E.
Magdoff, S.
Major Film Laboratories Corp.
Makaroff, G.
Mann, J. R.
Manoogian, H. A.
Manupelli, G.
Margolis, G.
Marino, L. B.
Markowitz, N.
Marvin, I.
Marx, F. L.
Mathews, G. P.
Matthews, J.
Maurer, J. A.
Mayer, B.
McCullough, J. B.
Mecca Film Laboratories, Inc.
Mensah, B. A.
Merkur, I. I.
Meroz, R. L.
Mersay, H. A.
Mertz, P.
Metzger, W. H.
Meyers, A. L.
Mian, A.
Miceli, E.
Mier, F.
Milholland, H. C.
Millais, W. G.
Miller, C. C.
Miller, R. W.
Miller, W. J.
Miltenburg, W. H.
Monfort, R. A.
Montgomery, K. H.
Mooney, P. J.
Morales, C.
Morgan, K. F.
Morgan, R. O.
Morreale, M. A.
Morris, N.
Morrison, A.
Morrison, W. A.
Movielab Film Labs., Inc.
Moyse, K.
Murphy, J. W.
National Carbon Co.
Nat'l Cine Equipment Inc.
Nat'l Screen Service Corp.
National Theatre Supply Co.
Nebbia, M.
Nemeth, T.
Nemeyer, S.
Neu, O. F.
Neumade Products Corp.
Newman, S.
Nivison, W. S.
Noble, J. V.
Norling, J. A.
Norton, R. S.
O'Brien, R. S.
O'Connell, L. J.
Odze, M.
Opochinsky, D.
Ostroff, E.
Oulmann, R. J.
Owens, F. H.
Palmer, M. W.
Paramount Pictures Corp.
Parisier, M. I.
Parlan, S.
Paterakis, G.
Pathe Laboratories, Inc.
Pati, C.
Pavelle, L.
Pearson, L. K.
Peduto, L.
Perer, L. J.
Pfeiff, F. J.
Pfeiffer, R., Jr.
Pollack, D.
Pollack, S. M.
Popelka, O.
Porrett, F.
Posner, H. H.
Potter, J.
Potts, C. F.
Precision Film Laboratories, Inc.
Propper, P.
Punzi, P. V.
Quiroga, A. S.
Racies, L.
Randall, R. B.
Reeves, H. E.
Reeves, J. J.
Reeves Sound Studios, Inc.
Reisman, D.
Republic Picture Corp.
Ricci, E. T.
Rich, M. D.
Richardson, R. T.
Riddle, W. R.
Rivera, J. V.
Rivers, W. H.
RKO Radio Pictures, Inc.
Robbins, A.
Robbins, N. L.
Robbins, W. C.
Robin, H. L.
Rocklin, R. J.
Rogalli, N. J.
Rogers, D. C.
Rogers, F. B., Jr.
Rollins, F. S., Jr.
Rose, J. M.
Rosenberg, A. J.
Rosensweig, M.
Charles Ross, Inc.
Ross, W. A.
Roth, I.
Rothen, M. G.
Rubin, H.
Rubinstein, S.
Sachs, H. W.
Sacks, M.
Safir, R.
Sage, R. B.
Salese, A. J.
Salter, V. M.
Salzberg, E. R.
Samuelson, J. M.
Saperstein, J.
Sargente, M.
Sarra, V.
Saxe, E. L.
Scheick, J. A.
Schertz, J.
Schlanger, B.
Schlein, S. R.
Schloss, N.
Schmerling, J. E.
Schreiber, C. J.
Schwalberg, A. W.
Schwartz, M.
Seager, C. W.
Seaman, J. H., Jr.
Seider, S.
Seligman, S. M.
Seltzer, E.
Seltzer, L.
Semels, H.
Semple, J. S.
Servies, J. W.
Shapiro, B.
Shapiro, I.
Shapiro, J. J.
Sharpe, D. S.
Shedlock, W. T.
Sheldon, E. E.
Shuttleworth, J. H.
Siegel, B.
Siegel, E.
Siegel, N.
Silverman, B.
Simons, F. M.
Singer, H. S.
Singh, K. G.
Singh, W. W.
Sloun, M.
Smith, A. G.
Smith, E.
Smith, H. B.
Smith, M. S.
Snyder, J. H.
Sobel, N.
S.O.S. Cinema Supply Corp.
Speed, W. C.
Spiegel, L. B.
Spinrad, L.
Sponable, E. I.
Springer, F.
SRT Television Studios
Stauder, H.
Steiner, W. A.
Steves, P. J.
Stifle, E. M.
Stone, L. S.
Stoppelman, M. J.
Streech, W. J.
Streimer, I.
Striker, M. S.
Sturgis, W.
Surchen, M. A.
Sweet, W. J.
Syna, S. M.
Tall, J.
Talley, C. E.
Tanney, J. A.
Tasker, H. S.
Taylor, W. H., Jr.
Temmer, S. F.
Theodore, C.
Thorne, F. R.
Thulin, E. Jr.
Tietz, W. D.
Titra Film Laboratories, Inc.
Tomlin, F. A.
Townsend, J. H., Jr.
Trainor, J. L.
Travers, D.
Trevor, D.-M.
Tucker, R.
Tulpan, S.
20th Century-Fox Film Corp.
United Artists Corp.
Universal Pictures Co., Inc.
Valentino, T. J.
Vales, G. L.
Vanderford, H. L.
Van Dyke, W.
Van Praag, W.
Van Vollenhoven, L.
Varden, L. E.
Vidor, Z.
Volinsky, S.
Volmar, V.
Walters, W. H.
Walton, J. S. V.
Warnecke, E. M.
Warner Bros. Pictures, Inc.
Wasser, G. L.
Watkins, J. E.
Watson, J. A.
Waxler, B.
Weber, F. L., Jr.
Westrex Corp.
White, R. F.
Whitmore, R. D.
Whitmore, R. D., Jr.
Widlund, D. E.
Williams, R. G.
Wilschke, E. O.
Winkler, E. A.
Winkler, R. A.
Winters, A.
Wolf, R.
Wolf, S. K.
Wolfman, A.
Woolf, L. F.
Wuest, H.
Young, A.
Young, I. W.
Young, R. M.
Zambuto, M.
Zeller, N.
Ziller, R.
Zoeltsch, W. F.
Zucker, B. H.

Niagara Falls
Adams, R. F.
Ryan, W. J.

North Bellmore
Robbins, S.

Northport
Davis, W. P.
Smith, J. H.

North Tarrytown
Elms, C. D.

North Tonawanda
Robinson, G. H.

Oceanside
Dellins, B. A.
Green, A.

Oyster Bay
Armstrong, V. D.
Rondum, E. M.

Patchogue
Siebert, D. C.

Pawling
O'Hara, H. M.

Pearl River
Tobin, E. D.

Peekskill
Carter, W. S., Jr.
Kern, A. W.

Pelham Manor
Scully, J. E., Jr.

Penfield
Battey, R. S.
Freeman, L. C.
Graham, J. J., Jr.

Jacks, A. J.
Miller, E.

Pullis, G. W.

Morris, F. A.

Dietz, H. R.
Freedman, H. J.

Nelson, C. F.
Regelman, L. J.

Maspeth
Wismer, A. P.

NEW YORK–OHIO

Pine Plains
Barnett, H.

Pittsford
Genock, E. P.

Plainview
Girola, L. J.
Weiser, S.

Plandome
Miller, J. F. G.

Pleasantville
Archer, F. R.
Foulds, B.
Garman, R. L.
General Precision Laboratory, Inc.
Gillette, F. N.
Hayek, A. F.
Marthey, K. C.
Pourciau, L. L.
Raitiere, L. P.

Port Chester
Morris, W. J.
Plakun, B. D.
Utlek, S.

Port Washington
Bard, C. L., Jr.
Esau, J. W.
Flack, D. J.
Frazee, J. M.
Hirschfeld, G. J.
Perry, B. F.
Pomeroy, R. R.
Wade, R. W.

Poughkeepsie
Ruffle, D. H.

Pound Ridge
Hennessy, W. W.
Linko, M. C.
Vorisek, J. F.

Queens Village
Clark, L. A., Jr.
Dunn, W. E.
Newman, H. H.

Rego Park
Dean, C.
Flaherty, J. A., Jr.
Levene, S. M.
Levine, H. H.

Richmond Hill
India, F.

Riverdale
Almasawa, F. A.
Hess, H.
Hochman, A.
Moscaret, J. A.
Rubin, J. E.

Rochester
Allen, D. L.
Allyn, G. S.
Altman, F. E.
Arnold, E. L.
Askren, L. T.
Aufhauser, F. E.
Babcock, D. L.
Bahler, W. H.
Bailey, G. C.
Bartelson, C. J., Jr.
Bausch & Lomb Optical Co.
Bello, H. J., Jr.
Benford, J. R.
Bergstedt, F. H.
Bernis, P. M.
Betz, H. F.
Bieling, R. O.
Bobbe, R. M.
Boon, J. L.
Bourcy, J. E.
Brahm, J. C., Jr.
Breton, H. E.
Brewer, W. L.
Burnham, R. W.
Calhoun, J. M.
Carver, E. K.
Chambers, G. A.
Chandler, J. S.
Clark, W.
Cleveland, H. W.
Cogan, J. A.
Cook, A. A.
Cooper, R. L.
Connor, R. E.
Corbin, R. M.
Crouch, H. W.
Cummins, G. E.
Curtis, E. P.
Da Cruz, A. R.
De Moulin, R.
Dessauer, J.
Dessloch, J. C.
Douglas, W. E.
Eastman Kodak Co.
Eaton, J. C.
Edgerton, R. O.
Elgeet Optical Co., Inc.
Elias, B. L.
Ellia, G.
Ellis, M. F.
Estes, R. L.
Evans, C. H.
Evans, R. M.
Fiegenbaum, S. A.
Ferguson, H. D.
Fischer, T.
Flory, J.
Forbes, E. J.
Fordyce, C. R.
Fritts, E. C.
Gagnon, T. E.
Gale, R. O.
Gaughan, J. A.
German, F. A.
Gilkeson, D. C.
Golan, J. C.
Graham, C. L.
Grant, D. E.
Groet, N. H.
Guttman, E. I.
Hall, E. B.
Hall, H. J.
Hanson, W. T., Jr.
Hargreave, A.
Hausler, W. B.
Hayes, J. D.
Heimbach, N.
Henion, W. C.
Holman, A. J.
Holtman, J. M.
Hood, H. J.
Hope, T. W.
Hopkins, R. E.
Horowitz, P.
Humm, W. E.
Huston, R. L.
Hyndman, D. E.
Ives, C. E.
Jackson, F. E.
Jensen, E. W.
Johnson, A. L.
Johnson, E. C.
Johnson, F. E.
Johnson, G. A.
Kage, E. W.
Kaplan, I. M.
Keene, G. T.
Kende, G.
Kingslake, R.
Kisner, W. I.
Koerner, A. M.
Kolb, F. J., Jr.
Kraus, W. R.
Krauss, E. H.
Kurtzner, H. A.
Ladd, J. H.
Laughlin, R. L.
Levine, J. E.
Lovick, R. C.
Lyman, D. F.
MacAdam, D. L.
Marshall, J. W.
Martin, L. R.
Mast, W. G.
Matthews, G. E.
McAlpin, K. A.
McMaster, D.
Meibaum, R. H.
Meredith, E. W.
Messenger, R. D.
Mihal, J., Jr.
Miller, A.
Miller, E. S.
Miller, O. E.
Miller, T. H.
Mills, J., Jr.
Mitchell, J. D.
Morris, R. A.
Moyer, E.
Muller, C.
Neff, E. M.
Negus, G. T.
Neumer, A. E.
Niemeyer, J. H.
Ott, H. F.
Parker, H. G.
Peake, H. B.
Peed, A. C., Jr.
Pfoutz, R. W.
Pickering, R. D.
Pinney, J. E.
Preo, P. H.
Prister, C., Jr.
Projection Optics Co.
Purdy, R. A.
Raleigh, K.
Reber, A. L., Jr.
Richey, F. A.
Roat, E. S.
Robertson, A. C.
Rodgers, J. A.
Russell, T. A.
Russo, J. P.
Sahlin, G. P.
Sandvik, O.
Schade, W. E.
Schroeder, H. H., Jr.
Schubert, A. E.
Scott, R. S.
Seaton, C. R.
Seeley, G. M.
Shoberg, R. D.
Simons, T. J.
Siplo, J. C.
Smith, E.
Smith, L. A.
Sorem, A. L.
Stanton, W. A.
Staud, C. J.
Stevenson, D. R.
Stewart, R. E.
Stimson, A.
Stolle, W. F.
Stott, J. G.
Straub, C. M.
Streiffert, J. G.
Talbot, R. H.
Thomas, D. S.
Tubbs, G. H.
Turner, J. R.
Tuttle, F.
Tuttle, H. B.
Vandervort, D. L.
Veal, T. G.
Vittum, P. W.
Warner, K. D.
Watson, R. B.
Webb, J. H.
Weber, C. M.
Weigel, E. M.
Weinberg, S. A.
Weller, W. R.
Wetterman, J. H.
Whitman, V. E.
Wieder, H.
Williams, F. C.
Wilt, C.
Wittel, O.
Wollensak Optical Co.
Wright, M. F.
Wynd, C. L. A.
Zuidema, J. W.
Zwick, D.

Rockville Centre
Duke, V. J.
McCartney, E.

Ronkonkoma
Suli, R. J.

Roosevelt
Popkin-Clurman, J. R.

Rosedale
Lotito, V.

Roslyn
Aye, T. L.
Berman, F. S.
Nielsen, D.

St. Albans
Parker, H. L.

Scarsdale
Jeffee, S.
Kreeger, L. J.
Malkames, D. K.
Monroe, R. B.
Schaffer, J.

Schenectady
Abeel, K. F.
Cruger, B. W.
Ward, R. H.
Woltner, R. E., Jr.

Scotia
Cook, E. D.
Cornell, J. F.

Seaford
Bramley, C. S.
Morris, W. F.

Seneca Falls
Burroughs, F.
Dickinson, W. A.
Ottemiller, W. H., Jr.

Sidney
Worden, J. H.

Spencerport
Hunt, J. E.
Seemann, M. J.

Springfield Gardens
Pittaro, E. M.

Staten Island
Capano, D. J.
Condit, W. L.
Cucco, J. R.
Dunkelman, G. F.
Kobb, B.
Koushouris, J. L.
Martenson, R. B.
Moran, W. W.
Taleporos, A. D.
Weeks, E. E.
Weiss, J.

Sunnyside
Greiger, H. F.

Syosset
Hartley, L. J.
Hodgson, R.
Koshlaychuck, W. E.
Kubicka, H. F.
Lewis, R. R.

Syracuse
Allen, W. H.
Beguin, F. P.
Cressey, R. C.
Ellis, C. L.
Lumley, R. R.
Majid, K.
Morlock, W. J.
Putman, R. E.
Rossomando, P. T.
Stanmyre, R. W.
Van Wagner, W. A.
Wall, J. M.

Tarrytown
Davis, J. R.
Pilzer, H. R.
Steiner, L. H.
Whittelsey, D. M.

Troy
Babits, V. A.
Kaess, G.

Tuckahoe
Malkames, D. G.
Ruley, D.

Utica
Mauthe, J. W.
Stein, G. F.

Valley Stream
Clarke, F. L.
Crane, R. W.
Holblinger, A.
Negrin, S.
Nicolosi, R. V.
Schlanger, S.

Wantagh
Bitel, J. G.
Brasser, C. J.
Nallan, W. J., Jr.

Westbury
Culmone, F.
Killian, K. K.
Levy, G. M., Jr.
Wollmer, G. C.

West Hempstead
Gizowsky, J.
Oeller, E.

West Monroe
Conway, D. L.

White Plains
Bolsey, E. J.
Dreisinger, F. W.
Fenton, J.

Whitesboro
Hawken, R. W.

Whitestone
Alasia, A.
Albaum, T. Z.
Bergman, J.
Crews, R. F.
Crowhurst, N. H.
Duff, H. G.
Geiger, F. J.
Grunert, V.
Lankester, C. H.
Spira, S. F.
Valenzio, V. V.

Woodhaven
Gerstner, J. E.
Hesnault, E.
Husslein, F.
Morris, W. J.
Shamberg, K. D.

Woodmere
Dichter, M.
Harwood, E. G.

Woodside
Anton, E. J.
Bue, P. A.
Heathcote, B. G.
Morales, L.
Porter, F. S. B.

Yonkers
Guffanti, A.
Karrel, L.
Lewis, H.
Marsten, F. R.
Matzko, G.
Rosien, R. E.
Sheldon, E. J.
Zatorsky, E. F.

NORTH CAROLINA

Asheville
Fernette, E. H.
Hawkins, D. W.
Wade, R. A.

Camp Lejuene
Brady, C. L.

Chapel Hill
MacIntyre, A. B.

Charlotte
Minor, M. J.
Ramsey, R. W.
Smith, H.
Vickers, J. H.

Greensboro
Wicker, L. P.

Hendersonville
Strock, R. O.

Kingston
Stevenson, C. G.

Leaksville
Craddock, D. L.

Newton
Copeland, J. C.

Skyland
Wenger, C. D.

Winston-Salem
Cunningham, T. R.
Hamilton, R. D.
Stand, T. R.
Wiegold, C. A.

NORTH DAKOTA

Fargo
Snyder, W. D.

OHIO

Akron
Gordon, I.
Vallen, E. J.
Weitzel, A. G.

Barberton
Patterson, A.

Bay Village
Armstrong, H. B.
Culley, P. E

Berea
Epperson, J. B.

Brecksville
Stadig, S. V.

Cincinnati
Harris, K.
Hersh, B.
Howe, E. N.
Huber, J. E.
Kintsler, R. C.
Oder, W. R., Jr.
Rockwell, R. J.
Schulman, D. L.
Sherman, R. M.
Zupansky, M.

Cleveland
(Includes:
Cleveland Heights
Lakewood
Parma
Rocky River
Shaker Heights
South Euclid)
Birr, R. E.
Blount, R.
Bowditch, F. T.
Bullock, G. R.
Carlson, F. E.
Carpenter, E. S.
Carter, P. L.
Cavolo, D.
Coleman, T. T.
Cope, A. L.
Culley, R.
Deubel, W.
Donaldson, E.
Downes, A. C.
Farnham, R. E.
Feil, E. R.
Fuller, J. E.
Gannett, W. K.
Geib, E. R.
General Electric Co.
Hertner Electric Co.
Howard, G. T.
Jones, M. T.
Kulka, T.
Kunzmann, W. C.
Laufman, A. L.
Lee, H.
Lozier, W. W.
MacDermott, A. P.
Makulec, A.
Mokren, J.
National Carbon Co.
Pritchard, D. A.
Reasin, W. H.
Reynolds, E. M.
Richie, J. P.
Rosenfeld, M. H.
Sherer, H. P.
Sheridan, R.
Sperber, M. I.
Wood, W. H.

Columbus
Armstrong, A. M
Boyers, J. S.
Elliott, Lt. Col. R. D.
Friend, J. L.
Long, R. B.
MacDonald, J. W.
Miller, C. D.
Nafzger, L. H.
Wagner, R. W.

Dayton
Arn, E. R., Jr.
Aulabaugh, S. J.
Baumhofer, H. M.
Clute, D. G.
Dennis, J. L.
Endelman, L. L.
Foist, H.
Friend, J. L.
Fullerton, R. D.
Hagemeyer, L.
Harmer, J. D.
Lytle, J.
Marshall, C. J.
Miller, C. H.
O'Neil, L. E.
Svancara, V. J.
Tamblyn, M.
Watton, A., Jr.

Fairborn
Frawley, T. J.

Findlay
Muehlstein, D. F.

Fostoria
Bushong, R. M.
Dull, R. B.
Holloway, F. P.

Hiram
Underwood, L. C.

Lima
Austin, O.
Hover, T. P.

Lyndhurst
Korb, L. I.
Haney, E. H.

Massillon
Gobrecht, R. L.
Martin, M. H., Jr.

Oak Harbor
Mylander, K. F.

Olmsted Falls
Carroll, R. R.
Smith, G. L.

Oxford
Dome, J. E.

Springfield
Rubin, P. S.

Toledo
Ayling, R. J.
Boudouris, A.
Byers, C. A.
Cousino, B. A.
Hatch, A. J., Jr.
Herrick, K. P.
Johnson, H. E.
Plumadore, H.

Bauch, D. L.
Fitzstephens, J. J.
Lamle, P.
Pollack, D.
Sweet, W. J.
Graham, J. J., Jr.

Rynder, L. S.
Stringfellow, W. M.
The Strong Electric Corp.
Wendt, H. F.

University Heights
Weiss, A.

Warren
Parlas, J. L.

Wilmington
Hart, W. J.

Xenia
Decker, F. W.

Youngstown
Roeth, H. W.

OKLAHOMA

Muskogee
Krink, C. I.

Norman
Dorsett, L. G.

Oklahoma City
Britton, A. Y.
Chyka, G. W.
Fulgham, C. O.
Lovell, H. J.
Peek, J. E.
Thomas, M. W.
Transue, T. D.

Tulsa
Bushnell, J. M., Jr.
Jacobs, G. L.
Piro, F. L.

OREGON

McMinnville
Bennett, S. D.

Portland
Burt, H. R.
Dixon, T. L.
Fleischman, B. G.
Holtz, M. H.
Hood, F. D.
Merrick, M. J.
Pruitt, R. E.
Romrell, C.
Singleton, H. C.
Vanderzanden, R. W.
Willey, F. L.

Sisters
Weniger, G. E.

PENNSYLVANIA

Allentown
Samuels, A.
Somach, N.

Ardmore
Norton, R.

Berwick
Traugh, N. G.

Bethlehem
Schwarz, R. G.

Blue Bell
Ewing, H. L.

Boalsburg
Viazanko, J. P.

Bridgeville
Morton, K. L.

Bryn Mawr
Masterson, E.

Chester Springs
Spalding, T. E.

Collegeville
Borras, A.

Conshohocken
Aiken, L. W.

Drexel Hill
Lewis, G.
McMaster, T.
Stobbart, A. J.

Feasterville
Mirabello, S. J.

Glenshaw
Komar, J. C.
Naughton, J. C., Jr.

Green Lane
Spohn, R. C.

Gwynedd Valley
Presgrave, C.

Harrisburg
Katz, L. J.
Keffer, D. S.

Havertown
Tunnell, G. W.

Lafayette Hill
Ross, I. L.

Lancaster
Neuhauser, R. G.

Levittown
Asch, M. S.

Martinsburg
Summers, W. F.

Marysville
Hipple, P. N.

Meadowbrook
Bingley, F. J.
Fink, D. G.

Merion
Emurian, A. D.

New Holland
Kepner, W. C.
Tremblay, L. R.

Norristown
McCrork, C. A.

Oreland
Nelson, F. H.

Pennel
Hoefler, D. C.

Philadelphia
Blumberg, H.
Colocousis, J.
DeFrenes, J.
Freedman, H. J.
Friedman, R.
Gimborn, C. J., Jr.
Greenhalgh, P. J.
Hart, D. J.
Howard, W. A.
Kane, A. M.
Kellman, L. W.
Levine, A. L.
Lummis, O. W.
Newmayer, R. H.
Perugini, F.
Rhea, H. E.
Robinovitz, R.
Weiner, J. R.
Williams, J. S.
Williams, M. A.
Ziegenfus, E. F.
Zugerman, M.

Pitcairn
Hrenko, P.

Pittsburgh
Baker, J. L.
Cvetic, J. J.
Dorman, G. J.
Fierst, M. E.
Greenwood, J. H.
Lease, J. R.
Lewis, F.
Lohse, K. H.
Neill, C. B.
Ober, W. G.
Plutt, J. A., Jr.
Ridgway, D. W.
Rodgers, R. W.
Ross, K. H.
Scigliano, J. R.
Smith, T. W. B.
Smith, W. R.
Toulon, P. M. G.
Twaska, V. M.
Zorbas, S.
Zwergel, J. W.

Plymouth Meeting
Jensen, C. L.

Reading
Stichler, R. E.

Rector
Seiler, R.

Scranton
Reasin, W. H.

State College
Driscoll, H. J.
Duvall, D. P.
Hutchison, G. G.
Mattes, L. E.
Young, C. W.

Swarthmore
Peters, H. G.

Verona
Flavin, L. P.

Wilkinsburg
Davis, S. I.

Wormleyburg
Paterson, P. F.

Wynnewood
Fisher, J. F.

PUERTO RICO

Deig, J. J.
Gonzalez, E. G.
Lovelace, L. F.
Viguie, J. E., Jr.

RHODE ISLAND

Barrington
Cooper, W. L., Jr.

Harmony
Salisbury, R. A.

Providence
Altiere, E. S. A.
Lepore, A. L.
Slater, H. B.
Wordsman, H.
Zadanoff, W. R.

Riverside
Patton, B. L.

SOUTH CAROLINA

Aiken
Schmidt, W. G.

Charleston
Brown, R. A.

Clemson
Riley, L. W.

Columbia
Lever, S. B.

Greenville
Englund, D. R.
Groff, V. R.
Magnuson, J. D.
Phillips, W. E.
Stenholm, K. A.

Pamplico
Brown, S. K.

SOUTH DAKOTA

Sioux Falls
Hanson, H. E.
Trotzig, A. E.

TENNESSEE

Chattanooga
Carr, G. A.
Webster, J. E.

Knoxville
Orleans, S. P.

Lebanon
Holsen, P. J.

Memphis
Bullington, S. C.
Futrell, G. K.
Hawes, E. S.
Leonard, E. S., Jr.
McGeary, F. M.

Nashville
Baker, C. T., Jr.
Bijou Amusement Co.
Carter, J. W.
Gebhart, W. W.
Hucaby, R. L.
McCown, W. R.
Muir, D. H.
O'Rork, W. M.
Pilversack, A.
Riddle, V. W.
Shelton, A.
Van Deren, H. S., Jr.
Whitaker, M. A.
Zaro, J. J.

Oak Ridge
Saunders, B. G.

TEXAS

Amarillo
Cain, O. E.
Wilson, B. W., Sr.

Austin
Bomke, R. A.
Dietz, T. R.
Purdy, W. H., Jr.

Beaumont
Bartlett, H. W.
Kyburz, L. C.

Bellaire
Davidson, J. R.

Corpus Christi
Poindexter, J.

Dallas
Abernathy, L. B.
Anderson, C. D.
Beasley, J. B.
Bell, D. G.
Berg, A. G.
Buchanan, L.
Canada, W. R.
Chapman, A. B.
Collins, T. W.
Cooper, J. W.
Dickinson, J. A.
Elder, J. H.
Gilreath, W. W.
Greene, H. W.
Grelet, P. H.
Hardin, H. H.
Hopper, J. A.
Jamieson, B. S.
Jamieson, H. V., Jr.
Jamieson Film Co.
Keitz, R. K.
Krutilek, G. E.
La Fontaine, H.
Mayer, P.
Mowbray, C. S.
Nelson, F. W.
Pattist, E. J.
Payne, T. M.
Redd, R. G.
Sloan, F. R.
Smith, P. H.
Stecker, R. D., Jr.
Yoder, G.

El Paso
Balcerzak, H.
Calderon, R. F.
Gavaldon, A. L.
Izquierdo, M.
Slaughter, L. D.

Fort Worth
Cearly, L. E., Jr.
Hamilton, C. A.
Hartung, M. C.
Howard, B.
Miller, I. L., Jr.
Wygant, P. W.

Houston
Arnold, R. F.
Carter, W. H., Jr.
Cochran, D. E.
Corridon, R. E., Jr.
Cox, L. C.
Eastman, W. S.
Fermaglich, C.
Hamilton, W. F.
Harhay, P.
Huhndorff, E. P.
Macon, N. D.
Meaney, J. W.
Mortensen, A.
Shelton, S. M.
Shifreen, V.
Smith, W.
Tyler, A. P.
Wolff, L. E.

Killeen
Thomasson, F.

Lubbock
Lee, R. F.
Stucker, W. L.

Oak Park
Paul, D. D.

Odessa
Blake, R. C.
Schock, W. R.

O'Donnell
Gardenhire, H.

Randolph Field
Allred, J. D.
Hill, J. S.

San Antonio
Borden, J. L.
Jackson, W. J.
Martin, G. C., Jr.
Pennington, H., Jr.
Smith, G. B.
Wardwell, H. W.
Yeager, J. A., Jr.

Skellytown
Allen, J. A.

Tyler
Sherry, F. E., Jr.

Waco
Van Ewing, W.

Wichita Falls
Adams, J. H.

Wilmer
Redd, R. G.

UTAH

Hurricane
Lassiter, D. D.
McCormick, D. D.

Provo
Wise, F. S.

Salt Lake City
Anderson, L. C.
Clayton, V. E.
Hermann, J. P.
Knox, A. C.
Malstrom, V. J.
McGhan, E. W.
Sanders, D. B.
Stockdale, C. L.

VIRGINIA

Alexandria
Craig, D. R.
Johnson, V. L.
Keifer, R. G.
Moses, J. A.
Robinson, T. J.
Trimby, W. W.
Vance, R. G.
Van Niman, R. T.
Wood, R. A.

Annandale
Rodgers, H. B.

Arlington
Burtis, E. F.
Crutchfield, A. E.
Dutton, W. P.
Horner, S. B.
Keating, S. E.
Lang, H.
Lowe, L. W.
Nell, E., Jr.
Quackenbush, Capt. R. S., Jr.
Ryan, L. F.
Thomas, P. E.

Blacksburg
Naill, N. E. C.

Burke
Yovin, J. A.

Doswell
Williams, S. H.

Fairfax
Diament, C. L.
Johnston, A. G.
Nelson, J. E.

Falls Church
Bessor, J. O., Jr.
Bevins, R. S.
Dula, A. M.
Eves, J. T.
Gercke, G. J.
Poland, J. J.
Rescher, A.
Roudabush, B.
Schnebly, J. C.
Snarr, L. L.
Youngs, W. E.

Hampton
Hulcher, C. A.

Harrisonburg
Braun, W. L.

McLean
Creutz, J.

Petersburg
Mingioli, J. P.

Quantico
Jenkins, T/Sgt. C. H.

Richmond
Brooks, A. D.
Gillespie, C. L.
Neighborhood Theatre, Inc.
Schaadt, J. G.
Stuart, A. J., Jr.
Wrenn, J. S., Jr.

Roanoke
Baccary, J. C.

South Arlington
Williamson, Lt. Col. M. E.

Vienna
Cowett, P. M.
Jones, J. B.

West Vienna Woods
Kalland, M. N.

Williamsburg
Smith, A. L.

WASHINGTON

Poulsbo
Lange, J. E.

Richland
Jackson, J. C.

Seattle APO
Jordan, T. E., Jr.

Seattle
Burns, S. F.
Cameron, R. W.
Coy, W. T.
Dailey, J. M.
Davis, P. M.
Faus, C. F.
Hays, B. E.
Hermanson, K. P.
Jacobsen, P. A.
Keough, J. L.
Metlen, F. A.
Miller, F. W.
Pieroth, J. P., Jr.
Shawcroft, J. J.
Shearer, B. F.
Shearer, T. L.
Swisher, B. F.
Umbarger, R.
Watton, E.
Welty, T. D.

Tacoma
Beck, L. J.
Nee, C. L.

Walla Walla
Willis, J. B.

Yakima
Watkinson, J. B.

WEST VIRGINIA

Charleston
Brick, G. R.
Coleman, R. E.
Dixon, W. E.

Huntington
Brook, N. R.
Clay, J. P.

Dessauer, J.
Dessloch, J. C.
Schubert, A. E.
Scott, R. S.
Martenson, R. B.
Moran, W. W.
Morales, L.
Porter, F. S. B.
Carter, J. L.
Cavolo, D.
Plumadore, H.

WISCONSIN–SOUTHERN RHODESIA

WISCONSIN

Cedarburg
Karasch, J. N.

Eau Claire
Lake, T. P.

Fort Atkinson
Peterson, E. D.

Green Bay
Farquhar, B.
Gallagher J. C.

Janesville
Hyzer, W. G.

Kenosha
Kruger, M. I.

La Crosse
Leeman, A.

Madison
Brown, F. H.
Clouser, G. A.
Edwards, W. W.

Manitowoc
Borst, L. L.
Kadow, F. M.

Merrill
Gruetzmacher, R. G.

Milwaukee
Anacker, M.
Brake, L. E.
Brethauer, F. L.
Croy, H. P.
Farber, E. R.
Kalfin, H.
Kluge, D. W.
Laeser, P. B.
Monleone, J.
Schoenfuss, A. F.
Smith, R. A.
Sudduth, A. L.
Weller, D. A.

Waukesha
Schley, N. E.

Wausau
Preston, E. A.

Wauwatosa
Allen, E. S., Jr.
Beck, G. R.
McMillin, D. W.

WYOMING

Laramie
Bellamy, B. C.

Sheridan
Grunkemeyer, G. W.
Stanton, J. M.

CANADA

ALBERTA

Calgary
Henderson, D. G.
Kimber, L. G.
Sick, A. E.
Weber, R. L.

Edmonton
Zubko, N. J.

Namao
Cooper, R. J. G.

St. Albert
Donovan, L. N.

Vegreville
Gushnowski, W.

BRITISH COLUMBIA

Port Alberni
Jackson, J. G.

Vancouver
Barton, N.
Cooke, N. C.
Guselle, J. H. W.
Hamilton, E. W.
Pearson, G. E.
Wilson, S. G.

Victoria
Keller, W. P.

MANITOBA

Winnipeg
Brown, G. M.
Cahoon, R. D.
Ferguson, J.
Kinnear, H. E.
MacKenzie, D.
Moffat, L.
Schuff, P. G.

NOVA SCOTIA

Halifax
Greig, A. W.
Herschorn, P.

ONTARIO

Ajax
Mulholland, G. C.

Belleville
Simpson, W. T.

Carleton Peace
Easson, A.

Guelph
Robinson, D. M.

Hamilton
Sedgwick, H. J.

Hollywood
O'Byrne, F.

Kitchener
Colombo, J. A.

London
Aselstyne, J. G.
Buist, J. A.
Laidlaw, R.
Robitaille, G. A.

Malton
Burney, R. R.
Hopkinson, F. A.

Ottawa
Beachell, C. E.
Betts, C. A. B.
Bounsall, N. F.
Brown, Q.
Daprato, C. H.
Foster, J. C.
Griffin, C. A.
Grummisch, L. H.
Hindrichs, A. H.
Kendall, K.
Lomas, I. B. W.
McKay, D. A.
Payne, R. W.
Pelletier, C.
Ray, K. H.
Sparks, R. F.

Port Credit
Ross, R. J.

Scarboro
Johnston, K. S.
Orrett, W. S.

Thornhill
Wright, H.

Toronto
Bach, B. J.
Ballou, H. C.
Beard, C.
Beaudry, R. J.
Bourne, C. J. R.
Briggs, T. C.
Burritt, D. C.
Caldwell, S. W.
Camp, A. D.
Clayton, D. L.
Clemson, S. L.
Clinton, S.
Cox, K. F.
Cuthbert, G.
Dentelbeck, C. A.
Devitt, W.
Dixon, D. W.
Drege, H. A. K.
Eastwood, C.
Eisenstat, N.
Fleischman, R.
Glunz, R. W.
Goddard, G. F.
Gordon, B. O.
Gottlieb, A.
Green, L. A.
Greer, A. L.
Grimaldi, J. P.
Hall, F.
Harris, E.
Hill, R. H.
Hoad, T. C.
Hundert, H.
Lazarus, F.
Leslie, I. J.
Lesser, M. L.
Lewis, L.
Lindow, W.
Lytle, D. E.
McBride, J. D.
McCrimmon, A. M.
McDowell, W. P.
Moorhouse, A. C.
Paterson, R.
Pauley, A. J.
Peterson, S. D.
Pouliot, J. A.
Pullan, B. M.
Richardson, A. A.
Ringler, D. E.
Robinson, D. M.
Ross, J. F. M.
Schmid, H.
Sengmueller, F.
Shelly Films Limited
Shelly, L.
Silverthorne, O. J.
Simmons, A. H.
Soucy, L.
Spring, D. N.
Stone, A.
Sutherland, J. P.
Tait, S. S.
Thatcher, L. P.
Watts, F. W.
Whalley, K.
Wilson, J. V.
Wilson, O. C.
Wise, L. T.
Woodall, J. C.

Willowdale
Hall, F.

Windsor
MacGregor, A. R.

Wingham
Van Duyn, G.

QUEBEC

Drummondville
Marceau, J. P.

Montreal
Audet, J. M.
Besse, A.
Blaney, E. J.
Bleackley, L. M.
Briskin, M.
Campbell, J. W.
Darling, C. W.
Deseve, J. A.
De Tonnancour, A. G.
Dominion Sound Equipments Ltd.
Dorner, J. W.
Douglas, J. C.
Dufax, J. C.
Follansbee, J. C.
Fournier, G.
Frenette, C.
Graham, G. G.
Green, F. A. T.
Griffin, C. A.
Hackett, G. J.
Hayes, J. E.
Hazell, E. A.
Hynes, W. J.
Kammerer, J. E.
Kelly, P. J.
Lambert, J. L.
McConnell, F. R.
Meunier, J. L.
Milne, J. L.
Nicholson, A. D.
Olding, N. R.
O'Neil, G. R.
Orban, F. R.
Pappas, N. J.
Payne, R. W.
Pearson, L. C.
Pelletier, C.
Prefontaine, A.
Quinn, F. J.
Quintal, H.
Spiller, F. E.
Steel, W. A.
Terry, L. R.
Van Marken, B. S.
Walker, H. S.
Wilson, S. S.

Mount Royal
Culic, N.
Oldershaw, M. J.

Pointe Clair
Chauvin, S. B.

Quebec
Chabot, M. A.
Lapins, T.
Nadeau, A. G.
Rousseau, M.

St. Bruno
St. Georges, J.

Verdun
Bier, D.
Fournier, R.
Paquette, R. A.

Westmount
Hazell, E. A.
Norrish, B. E.

NEWFOUNDLAND

Goose Airport
Braun, H. B.

St. John's
Jekste, A. Z.
Marshall, D.

SASKATCHEWAN

Regina
Atkinson, S. C.
McBride, L. E.

North Saskatoon
Moir, G. W.

Yorkton
Popoff, J. A.

OTHER WESTERN HEMISPHERE

ARGENTINA

Esnaola, J.
Santini, C. C.
Tabernero, P.

BOLIVIA

Kavlin, M.

BRAZIL

Ekerman, R.
Farkas, T. J.
Kemeni, O. C.
Marano, L.

BRITISH WEST INDIES

Bruch, A. E.
Richards, B. A.
Vanderhoek, E. F.

CHILE

DiLauro, J. J.
Stuven, L. M.

COLOMBIA

Deboer, J. J.

COSTA RICA

Chavarria, A. N.

CUBA

Barguez, R.
Bode, M. C.
Chisholm, E. E.
Forest, O. J.
Misner, P. E.
Montes, V.
More, E.
Newhall, L.
Nosti, B.
Quigley, G. P.
Ruiz, J. M.
Smith, D. L.

ECUADOR

Rota, L.

EL SALVADOR

Retter, H. H.
Vides, M. M.

MEXICO

Aurelio, T. H. M.
Berlanga, I. J. A.
Carbajal J. C.
Cowan, C. C.
Crevenna, A. B.
Datshkovsky, J.
De La Riva, A.
De La Rosa, N., Jr.
Del Valle, G. A.
De Perez, J.
Dickins, V. T.
Esparza, R. R.
Estua, R.
Fernandez, J. V.
Fernandez, M. A.
Fields, J. L.
Guell, C. H.
Millet, V. M.
Randall, H. E.
Robles, G. M.
Rocha, G. H.
Salama, R.
Serbolov, V. de B.

PANAMA

Baker, L. W.
Kayser, P. W.

PERU

Rosello, J. M.
Walker, A. W.

URUGUAY

Young, G. C.

VENEZUELA

Capra, L. A.
Chamberlain, E.
Cole, L. J.
Cundaro, J. C.
Dembo, S.
Gubbins, L. J.
Matilla, A. M.
Nemes, A. B.
Rosaiano, A. J.
Storms, M., II
Tucker, G.

AFRICA

ALGERIA

Lenoel, A. C.

EGYPT

Amourgis, P. D.
Callini, J.
ElKotoury, A. S.
Hegab, A.
Hussein, N. A.
Mourad, A.
Sirry, W. M.

GHANA

Hoyle, P. I.

NIGERIA

Dosunmu, H. T. A.
Knight, F. H. J.
Knight-Simpson, B. W.

SOUTH AFRICA

Fisher, B.
Horvitch, E.
Howes, E. C.
Kirsch, S. M.
Pollock, D.
Searll, D.
Sher, L. M.
Tetard, J. C.

SOUTHERN RHODESIA

Copeman, R. A.
Gathercole, J.

ASIA

BURMA
Gyi, M. M.
Myint, K.
Segue, S. S.
Yin, K. M.
Zaw, K.

CEYLON
Udeshi, H. M.
Wickremesinghe, L. G.

FORMOSA
Chin, D. K.
Long, F.
Yeh, L. T.
Yuan, A. I. N.

HONG KONG
Bunn, E. E.
Chang, K. S.
Chang, Y. T.
Chao, E. Y. C.
Chen, Y. C.
Chia, T. K.
Chow, R. T. H.
Chung, R. C. W.
Ho, G. H. C.
Hu, K. C. C.
Hu, T. M.
Hu, W. C. K.
Kowalke, D. M.
Leung, M. P. W.
Li, F. C. N.
Miller, H. L.
More, H.
Pan, S. S. T.
Ping, W.
Rose, R. V.
Shaw, V.
Siu-Kee, T.
Sweany, P. W.
Tsu, Z. B.
Watson, K. A.

INDIA
Agarwal, S. N.
Braganza, M.
Chattopadhyaya, R.
Correa, W. R.
Desai, B.
Fazaldhoy, Y. A.
Ghosh, I.
Gopal, K.
Kapila, P.
Kavi, S. J. R.
Kershaw, J.
Kotwal, S. N.
Manohar, M. D.
Mehta, D. K.
Motwane, V. G.
Nagarajan, M. E.
Pai, B. K.
Patel, A. J.
Ramaswamy, V.
Rao, S. P.
Reddi, B. N.
Schwartz, A. R.
Sethi, S. S.
Tata, B. M.
Varma, S. S.
Wadia, R. H.

INDONESIA
Boon, K. N.
De Jonker, R. H.
Hoei, T. D.
Ismail, U.
Joe, C.
Moechtaroeddin, S.
Saltzmann, C. R.
Van Spankeren, D.

IRAN
Chehrenegar, M.
Fayaz, A. A.
Heshmati, M. J.
Moore, R. L.
Shafti, H.

IRAQ
Humphrey, J. H.
Mehran, S.

ISRAEL
Aldor, H. H.

JAPAN
Abe, J. Y.
Abe, M.
Hagiwara, M.
Hazama, H.
Hirasawa, I.
Hosokawa, H.
Hosoyamada, S.
Ito, H.
Iwabuchi, K.
Kagara, K.
Kimura, T.
Komatsu, S.
Kono, H.
Kuriyama, T.
Midorikawa, M.
Mino, T.
Miyamoto, H.
Mutsu, I.
Nishimura, R.
Obata, T.
Ogura, J.
Osawa, Y.
Shiomi, B.
Shono, N.
Tanaka, K.
Tokunoh, S.
Yasuda, Y.
Yoshisaka, K.

KOREA
Joong, K. H.

LEBANON
Toukhamian, H. B.

MALAYA
Dowson, P. H. B.
Kroef, J. J.
Loke, H. A.
Nam, L. M.

PAKISTAN
Merfield, D. E.
Umar, Y.
Usuf, M. T.

PHILIPPINES
Canet, G. P.
DeCastro, J.
De Santos, J.
Fischer, W. A.
Fornoles, J. D.
Francisco, R. P.
Garcia, G. E.
Mabanta, P. G.
Navarro, J. C.
Rojas, E. I.
Rufino, E. D.
Zamora, F. D., Jr.
Zeppelin, H. V.

SAUDI ARABIA
Lindgren, E. O.

THAILAND
Buck, P. J.
Diskul, M. C. S.
Tucker, N. W.
Yugala, H.R.H. B.

AUSTRALASIA

AUSTRALIA
Abomady, D. J.
Allsop, R. C.
Anderson, A. F.
Appell, J. L.
Beck, H. M.
Bird, W. C.
Boswell, G. C.
Braidwood, H. W. N.
Briton, J. N.
Bruce, J. A.
Budden, P. H.
Buxton, A. R.
Byer, M. T.
Cross, C. E.
Dove, D. V.
Faudell, C. L.
Ford, M. H. C.
Gamon, G. A.
Hoad, M. C.
Hosking, F.
Hudson, L. V.
Jones, R. W.
Kellett, R. L.
Kennedy, D. D.
King, G. L.
King, R. D.
Knight, R. W.
Kollmyer, W. E.
Lewis, N. B.
Lucas, R. J.
McDonald, D.
Milgrove, J. D.
Mitchell, R. J.
Nairn, J. W.
Parish, H. C.
Pendreigh, H. A.
Plant, F. W.
Reilly, J.
Rich, F. C.
Rosenthal, N.
Saunders, J. A.
Saunders, V. F. H.
Smith, A. C.
Smith, R. C.
Stevenson, M. H.
Tennant, T. K.
Thams, C. L.
Vaughan, R.
Walther, E. L.
Wickins, L.
Wilson, H. A. Mcg.
Wiseman, E. L.
Yeomans, W. J.

NEW ZEALAND
Ashley, M. J.
Banks, C.
Cuff, K.
Gillies, I. H.
Rundle, B. B.

EUROPE

AUSTRIA
Pollak, M. J.

BELGIUM
Berthelot, U.
Meeussen, L.
Van Weyenbergh, G. F.

CZECHOSLOVAKIA
Boucek, J.
Brichta, C. J.
Taraba, V.

DENMARK
Jacobsen, M. M.
Madsen, E. R.
Rasmussen, E.
Skot-Hansen, M.
Sondergaard, H.

FINLAND
Antinheimo, V. A.

FRANCE
Abriebat, M. E.
Alla, R.
Cinema-Tirage, L. Maurice
Coutant, A. C.
Debrie, A.
De Lavalette, B.
Didiee, L. J. J.
Gibbs, C. R.
Gillet, A.
Greene, S.
Guissart, R.
Laks, H.
Landucci, A. D. G.
Mandel, P.
Martin, L.
Mathot, J. A.
Maurice, L.
Ovillet, J.
Pessis, G.
Rebikoff, D.
Ruellan, G.
Terrus, M.
Vivie, J.
Vorontzoff, A.

GERMANY
Alla, R.
Arnold, A.
Axtmann, H.
Busch, L.
Jost, H. J.
Kingsley, N. W.
Koppel, W.
Nussbaum, R.
Richter, R.
Roth, W.
Sauer, H.
Schardin, H.
Steglich, K.
Thiele, H.

GREAT BRITAIN
Angus
Hamilton, D. W.

Beaconsfield
Cameron, K.

Blackpool
Griffiths, P. H.

Boreham Wood
Juett, F. E.
King, H. V.
Lumkin, A. W.
Watkins, A. W.

Brentwood
Hudson, G.

Cheam
Clarke, W. H.

Chesham Bois
Cox, J.

Chigwell
Koppel, L.

Cobham
Hind, H. S.

Edinburgh
Thomson, C. L.

Edgware
Pike, K. S.

Esher
Williams, W. H.

Gerraros Cross
Ashworth, G. T.

Greenford
Blackwell, L. H.

Hastings
Vast, E. C.

Hayes
Bird, H. L.
Taylor, G. R.

Hemel Hempstead
Lade, H. A.

Hockley
Thorn, T. C.

Hounslow
Oliver, W. E.

Ilford
Dimsdale, W. H.
Smith, H.
Stone, E.

Iver Heath
Reis, S. M.

Kenton
Rider, L. F.

Leicester
Cook, Gordon H.

Liverpool
Cantrell, W. A.

London
Blake, E. E.
Brown, M. L.
Brown, R. J. T.
Bull, R. A.
Burkess, G.
Clark, R.
Cole, L. J.
Davis, J. C. P. M.
Drake, K. F.
Greenwood, J. R.
Gunst, M. J. G.
Hill, E. C.
Jenkins, P.
Knopp, L.
Kolb, O. K.
Law, T. A.
Mitchell, J.
Osborn, L. G.
Parkins, C. F.
Pelly, E. P. L.
Penny, A. G.
Smith, A. M.
Smith, J. W. W.
Stableford, J.
Stuart, J. L.
Tetard, J. C.
Todd, J. A.
Tower, W. S., Jr.
Vinten, C.
Wedmore, B. T.
Wheeler, S. F.
Williams, A.
Williams, E.
Williamson, T. H.
Wratten, I. D.

Manchester
Ross, K.

Morden
Fielding, G. E.

Newcastle upon Tyne
Duncan, C. J.

Pinner
King, N. H.
McCallum, G. K.

Rugby
Hall, E. S.

Queens Park
Lugrin, J. P.

St. Albans
Osborn, T. W.

Shenfield
Gooday, R. A.

Shepperton
Herren, E. A.

Stokenchurch
Peck, G. T.

Sunbury-on-Thames
Garling, W. F.
Hoar, H. G.
Kingcome, P.
Mayer, L. G.
O'Dell, H. J.
Sinclair, A. T.

Sutton
Pulman, R.

Swanley
Thompson, C. J. P.

Teddington
Coote, J. H.

Tiverton
Rickets, W. T.

Walton-on-Thames
Daines, E. N.
Firth, R.

Wembley
Cooper, M. F.
Phillips, C. J.

Weybridge
Sweeny, W. H. O.

Windsor
DeBurgh, P.

Worcester Park
Law, E.

GREECE
Damalas, M.

ICELAND
Jonsson, V. R.

ITALY
Baume, A.
Calzini, M.
Cambi, E.
Constantino, J. V.
Corradi, A.
Darby, J. R.
De Leonardis, R.
De Renzis, F.
Finestouri, E.
Galliano, F.
Innamorati, L.
Jarratt, C. V.
Merge, R.
Montelioni, G. C.
Pallavicini, L.
Portalupi, P.
Pulejo, M.
Rimoldi, G. M.
Robecchi, F.
Sante, A.
Trentino, V.
Welisch, L.

THE NETHERLANDS
Bakos, G.
Besseling, O. P.
Bontekoe, H.
De Haas, I. J.
Hagenberg, H. W.
Jansen, W. J. M.
Nillesen, H.
Oschse, B. D.
Roem, C. S.
Unk, J. M.
Van Tetering, A. M. A.
Vermeulen, R.

SPAIN
Aragones, D.
Corcoran, L. W.
Monnerot-Dumaine, J. L.
Moro, S.
Nieto, J. M.

SWEDEN
Berggren, K. E.
Bergovist, B.
Dahlstedt, S.
Enequist, H.
Jarmar, S.
Jennergren, S. C. G.
Julin, K.
Ljungberg, L.
Marcus, H.
Nordemar, O.
Nordquist, G.
Runsten, B.
Soderlund, O.

SWITZERLAND
Emmerich, J.
Ganz, E. C.
Gretener, E.
Maeder, P. J.
Weinberger, I.
Wild, G.

TURKEY
Erbil, S.
Ipekci, G.

sustaining members

of the Society of Motion Picture and Television Engineers

Acme Film Laboratories, Inc., 1161 N. Highland, Los Angeles, Calif.
Alexander Film Co., Colorado Springs, Colo.
Altec Lansing Corp., 9356 Santa Monica Blvd., Beverly Hills, Calif.
Ampex Corporation, 934 Charter St., Redwood City, Calif.
Animation Equipment Corp., 38 Hudson St., New Rochelle, N.Y.
Ansco, Charles St., Binghamton, N.Y.
C. S. Ashcraft Mfg. Co., 36-32 38 St., Long Island City 1, N.Y.
Atlas Film Corp., 1111 South Blvd., Oak Park, Ill.
Audio Productions, Inc., 630 Ninth Ave., New York 36, N.Y.
The Ballantyne Company, 1712 Jackson St., Omaha 2, Nebr.
Bausch & Lomb Optical Co., Rochester 2, N.Y.
Bell & Howell Company, 7100 McCormick Rd., Chicago 45, Ill.
Berndt-Bach, Inc., 6900 Romaine St., Los Angeles 38, Calif.
Bijou Amusement Company, 423 Fourth Ave. N., Nashville, Tenn.
Burnett-Timken Research Laboratory, Alpine, N.J.
Byron Inc., 1226 Wisconsin Ave., Washington, D.C.
CBS Television, 485 Madison Ave., New York 22, N.Y.
Terrytoons, Inc., 38 Centre Ave., New Rochelle, N.Y.
The Calvin Company, 1105 E. Truman Rd., Kansas City 6, Mo.
Capital Film Laboratories, Inc., 1905 Fairview Avenue, N.E., Washington, D.C.
Oscar F. Carlson Company, 2600 Irving Park Rd., Chicago 18, Ill.
Century Lighting, Inc., 521 W. 43 St., New York, N.Y.
Century Projector Corporation, 729 Seventh Ave., New York 36, N.Y.
Cineffects, Inc., 115 W. 45 St., New York 36, N.Y.
Cinema-Tirage L. Maurice, 26 Rue Marbeuf, Paris 8, France.
George W. Colburn Laboratory, Inc., 164 N. Wacker Dr., Chicago 6, Ill.
Comprehensive Service Corporation, 245 W. 55 St., New York 19, N.Y.
Consolidated Film Industries, 959 Seward St., Hollywood, Calif.
Andre Debrie Mfg. Corp., 39 W. 32 St., New York 1, N. Y.
DeFrenes Company, 1909 Buttonwood St., Philadelphia 30, Pa.
Deluxe Laboratories, Inc., 850 Tenth Ave., New York 19, N.Y.
Desilu Productions, Inc., 846 N. Cahuenga Blvd., Hollywood 38, Calif.
Dominion Sound Equipments Limited, 4040 St. Catherine St. W., Montreal, Que., Can.
Du Art Laboratories, Inc., 245 W. 55 St., New York 19, N.Y.
E. I. du Pont de Nemours & Co., Inc., Photo Products Dept., Parlin, N.J.
Dynamic Films, Inc., 112 W. 89 St., New York 24, N.Y.
Eastman Kodak Company, 343 State St., Rochester 4, N.Y.
Elgeet Optical Company, Inc., 838 Smith St., Rochester 6, N.Y.
Max Factor & Co., 1666 N. Highland Ave., Hollywood, Calif.
Fordel Films, Inc., 1187 University Ave., New York 52, N.Y.
General Electric Company, Nela Park, Cleveland 12, Ohio.
General Film Laboratories Corporation, 1546 N. Argyle Ave., Hollywood 28, Calif.
General Motors Photographic, General Motors Corp., 465 W. Milwaukee Ave., Detroit 2, Mich.
General Precision Equipment Corp., 92 Gold St., New York 38, N.Y.
Ampro Corporation, 2835 N. Western Ave., Chicago 18, Ill.
Askania Regulator Company, 240 E. Ontario St., Chicago 11, Ill.
General Precision Laboratory Incorporated, 63 Bedford Rd., Pleasantville, N.Y.
The Hertner Electric Company, 12690 Elmwood Ave., N.W., Cleveland 11, Ohio.
International Projector Corporation, 55 La France Ave., Bloomfield, N.J.
J. E. McAuley Mfg. Co., 552 W. Adams St., Chicago 6, Ill.
National Theatre Supply, 92 Gold St., New York 38, N.Y.
The Strong Electric Company, 87 City Park Ave., Toledo 2, Ohio.
W. J. German, Inc., John St., Fort Lee, N.J.; 6777 Santa Monica Blvd., Hollywood 38, Calif.; 6040 N. Pulaski, Chicago, Ill.
Guffanti Film Laboratories, Inc., 630 Ninth Ave., New York 36, N.Y.
Hollywood Film Company, 956 Seward St., Hollywood 38, Calif.
Houston Fearless, 11801 W. Olympic Blvd., Los Angeles 64, Calif.

Sustaining Members, *Concluded*

Hunt's Theatres, Hunt's Shore Bldg., Wildwood, N.J.
Hurley Screen Company, Inc., 96-17 Northern Blvd., Corona, L.I., N.Y.
JM Developments, Inc., 116-118 W. 29 St., New York 1, N. Y.
The Jam Handy Organization, Inc., 2821 E. Grand Blvd., Detroit 11, Mich.
Jamieson Film Co., 3825 Bryan, Dallas, Tex.
Kalart Co., Plainville, Conn.
KINTEL (Kay Lab.), 5725 Kearney Villa Rd., San Diego 12, Calif.
Kling Photo Corp. (ARRI Div.), 257 Fourth Ave., New York 10, N. Y.
Kollmorgen Optical Corporation, 347 King St., Northampton, Mass.
Lorraine Carbons, Boonton, N.J.
J. A. Maurer, Inc., 37-01 31 St., Long Island City 1, N.Y.
Precision Film Laboratories, Inc., 21 W. 46 St., New York 36, N.Y.
Mecca Film Laboratories, Inc., 630 Ninth Ave., New York 36, N.Y.
Mitchell Camera Corporation, 666 W. Harvard St., Glendale 4, Calif.
Mole-Richardson Co., 941 N. Sycamore Ave., Hollywood 38, Calif.
Motiograph, Inc., 4431 W. Lake St., Chicago 24, Ill.
Motion Picture Association of America, Inc., 8480 Beverly Blvd., Los Angeles 48, Calif.; 1600 Eye St., Washington, D.C.
Allied Artists Products, Inc., 4376 Sunset Dr., Hollywood, Calif.
Columbia Pictures Corporation, 711 Fifth Ave., New York 17, N.Y.
Loew's, Inc., 1540 Broadway, New York, N.Y.
Paramount Pictures Corporation, 1501 Broadway, New York 18, N.Y.
RKO Radio Pictures, Inc., 1270 Sixth Ave., New York 20, N.Y.
Republic Pictures Corp., 1740 Broadway, New York, N.Y.
Twentieth Century-Fox Film Corp., 444 W. 56 St., New York 19, N.Y.
United Artists Corporation, 729 Seventh Ave., New York, N.Y.
Universal Pictures Company, Inc., 445 Park Ave., New York 22, N.Y.
Warner Bros. Pictures, Inc., 321 W. 44 St., New York 18, N.Y.
Motion Picture Printing Equipment Co., 8107 N. Ridgeway Ave., Skokie, Ill.
Movielab Film Laboratories, Inc., 619 W. 54 St., New York 19, N.Y.
Moviola Manufacturing Co., 1451 Gordon St., Hollywood 28, Calif.
National Carbon Co., A Division of Union Carbide & Carbon Corp., Box 6087, Cleveland 1, Ohio.
National Screen Service Corporation, 1600 Broadway, New York 19, N.Y.
Neighborhood Theatre, Inc., 1013-A E. Main St., Richmond, Va.
Neumade Products Corp., Fisk Building, 250 W. 57 St., New York 19, N.Y.
Northwest Sound Service, Inc., 73 Glenwood Ave., Minneapolis 3, Minn.
Panavision Incorporated, 1917 Pontius Ave., Los Angeles 25, Calif.
Pathé Laboratories, Inc., 105 E. 106 St., New York 29, N.Y.
Polaroid Corporation, Cambridge 39, Mass.
Producers Service Co., 2704 W. Olive Ave., Burbank, Calif.
Projection Optics Co., Inc., 330 Lyell Ave., Rochester 6, N.Y.
Radiant Manufacturing Corporation, P.O. Box 5640, Chicago 8, Ill.
Radio Corporation of America, RCA Victor Div., Camden, N.J.
Reid H. Ray Film Industries, Inc., 2269 Ford Pkwy., St. Paul, Minn.
Reeves Sound Studios, Inc., 304 E. 44 St., New York 17, N.Y.
Charles Ross, Inc., 333 W. 52 St., New York 19, N.Y.
S.O.S. Cinema Supply Corp., 602 W. 52 St., New York 19, N.Y.
SRT Television Studios, 316 W. 57 St., New York 19, N.Y.
Shelly Films Limited, Toronto 14, Ont., Can.
Technicolor Corporation, 6311 Romaine St., Box 38-547, Hollywood 38, Calif.
Titra Film Laboratories, Inc., 1501 Broadway, New York 36, N.Y.
Van Praag Productions, 1600 Broadway, New York, N.Y.
Victor Animatograph Corp., Davenport, Iowa.
Alexander F. Victor Enterprises Inc., Box 266, Carmel-by-the-Sea, Calif.
Westinghouse Electric Corporation, Commercial Engineering Dept., Westinghouse Lamp Division, Bloomfield, N.J.
Westrex Corporation, 111 Eighth Ave., New York 11, N.Y.; 6601 Romaine St., Hollywood 38, Calif.
Wilding Picture Productions, Inc., 1345 Argyle St., Chicago 40, Ill.
Wollensak Optical Company, Rochester 5, N.Y.